WEATHER SYNOPSIS

The barometer is rising on the Coast, and fair weather is becoming general. Rain has fallen inland to Kootenay, and fair, mild weather prevails on the Prairies.

The Daily Colonist.

(ESTABLISHED 1858)

COLONIST TELEPHONES
Business Office 11
Circulation 12
Job Printing 197
Editorial Rooms 80
Editor 2111

NO. 105—SIXTY-SEVENTH YEAR | VICTORIA, BRITISH COLUMBIA, SUNDAY, APRIL 12, 1925 | FORTY PAGES

Von Hindenburg's Plan Does Not Contemplate Monarchy Restoration

Advent of Field Marshal as Presidential Candidate of Nationalist Bourgeois Bloc Initiates Movement to Eliminate Powerful Socialist Party From Future Participation in German Government Affairs

WILL UPHOLD AND RESPECT CONSTITUTION OF REPUBLIC

BERLIN, April 11.—Count Frederick von Loebell, chairman of the Nationalist Bourgeois bloc, said in an interview today that the nomination of Field Marshal von Hindenburg for the presidency must be viewed as initiating a concerted movement to restore a Bourgeois regime in Germany. It would thereby, he said, eliminate the powerful Socialist party from decisive future participation in Government affairs and incidentally prevent the perpetuation of coalitions comprising Socialists, Democrats and Centrists.

Firm Foreign Policy

"The construction of a National Bourgeois bloc was originally conceived for the purpose of neutralizing conflicting aims and currents among non-Socialistic parties," he said, "as I was convinced that such co-ordination of our various political organizations was the first prerequisite for the healthy reconstruction of our internal affairs and the subsequent prosecution of a firm, but not aggressive, foreign policy."

Count von Loebell asserted that during its extended incumbency in office since the revolution the Social Democratic party had plainly demonstrated that it was not yet sufficiently experienced to assume the reins of government.

Not for Monarchy

He emphatically denied that the advent of von Hindenburg signalizes an active recrudescence of movement for restoration of the German monarchy.

"We respect the constitution of the Republic," he declared, "and when Field Marshal von Hindenburg announces himself ready to accept the presidency of the German Republic, such a resolve is plain indication that the German Monarchists do not dream of an attack upon the Republic.

"Sentiment for a monarchy still is harbored by a large portion of the German people, but it must be evident that the adherents of a monarchy could select no more inopportune time to reach their goal than the period which Germany must devote to the consolidation of her internal affairs and the rehabilitation of the political influence abroad."

PROVINCIAL FORCE TO POLICE MERRITT

AGREEMENT MADE BY COUNCIL WITH ATTORNEY-GENERAL

Will Pay Government $500 a Year and Receive Protection and Enforcement of All Statutes

MERRITT, April 11.—This city will probably be the first in British Columbia to place its policing in the hands of the Provincial Police, a tentative agreement to this effect having been adopted by the City Council with the Attorney-General's Department.

Under this agreement the city pays the Provincial Government the sum of $500 in two half-yearly instalments and all fines and penalties are paid into the Provincial treasury. The Provincial police will enforce all Dominion and Provincial statutes and also all municipal by-laws, but the Province is not to be held liable for any damage arising from an insufficient police force in the municipality in the event of any rioting.

from the Colonist Tower.

Sunday, April 12

102nd Day, 1925

THE WEATHER

Victoria and Vicinity—Moderate to fresh westerly winds, generally fair, not much change in temperature.

Sun Rises: 5:29 o'clock.
Sun Sets: 6:59 o'clock.

High Tide: 4:04 a.m., 8.3 feet.
Low Tide 11:59 a.m., 1.9 feet.

Deep Sea Shipping

Arrivals—
SS. Kaga Maru, from the Orient, at daybreak.
SS. Ruth Alexander, from Seattle, 7:30 a.m.

Departures—
SS. Ruth Alexander, for San Francisco, 9 a.m.

The News

Local and Provincial—
Opposing political forces in Grand Forks by-election deploy for action.
Anacortes ferry boat brings first quota of season's motor tourists to city.
67th Battalion (Western Scots) reunite at banquet to commemorate ninth anniversary of their leaving Victoria for the front.

Dominion—
Early dissolution of Parliament may be forced by split among Progressives.

Imperial and Foreign—
Political leaders in France hold conference with President Doumergue.
An outbreak of plague at Lagos cancels visit of Prince of Wales.

PLAGUE CANCELS VISIT TO LAGOS

Prince of Wales Unable to Carry Out Original Programme on Advice Given by Medical Attendants

ENJOYS CAR RIDE ALONG LUXURIOUS JUNGLE ROAD

Chief Presents Him With Gold Ink Stand and Pen, and Also With Antelope, Which Is Killed and Eaten

ACCRA, Gold Coast, West Africa, April 11.—An outbreak of plague has made imperative a change in the plans of the Prince of Wales and his intended visit to Lagos, crown colony westward of Nigeria, has been cancelled.

Prince Would Go

The Prince was eager to adhere to his programme and suggested that the risk of infection might be avoided by using an alternative route, but this was found impracticable and the Prince's medical attendants, after taking expert opinion, advised abandonment of that part of the tour.

Enjoys Motor Ride

His Royal Highness will remain in the Gold Coast Colony until April 22. Today he enjoyed a seventy-mile motor ride from Bosikuma, on the railway in the interior to Accra. Fifty miles of the road is cut through a luxurious jungle, the rest being open grass lands. At one village he was greeted by the local chief, who is the millionaire owner of the Coca lands.

Wears Golden Crown

The native chief wore a golden crown, and escorted the Prince back to his car under a massive multi-colored umbrella. The Prince of Wales also alighted at Naawen, where another gorgeously arrayed chief presented him with a gold ink stand and pen. The Prince immediately wrote his signature as a sort of test of its serviceability. The chief also gave him an antelope, which shortly afterward was slaughtered and eaten.

RED SOLDIERS HONOR PATRIARCH'S MEMORY

Long Streams Wait for Final Glimpse of Body of Dr. Tikhon Lying in State in Monastery

MOSCOW, April 11.—In his dying testament the Most Rev. Dr. Tikhon, head of the Russian Orthodox Church, requested that the Metropolitans, Agaphangel of Yaroslev, Cyril of Tamboy and Peter of Moscow, be named as a Council of Three to carry on the duties of the Patriarch, and the church authorities will observe his wishes.

Funeral Arrangements

Final preparations were made today for the funeral of the Patriarch, Tikhon, who will be interred in his robes of office in a specially built vault under the concrete floor of the oldest chapel of the Donskoy monastery. The first Donskoy monastery was erected by the Czar Theodore in 1591. A stone sarcophagus and marble altar later will be erected where the faithful may venerate their Patriarch's memory. The civil authorities have given the church officials a free hand in the making of arrangements for the funeral, allowing them to select the time and place of the burial and to make all other plans.

Continuous Mass

Since Dr. Tikhon's death Tuesday, a continuous requiem mass has been in progress in the main chapel of the monastery, where the body rests in a plain oaken coffin.

Long streams wait patiently through the day and night, eager to get a final glimpse of the features of the venerable Patriarch, whom the more devout regard as a martyr to his faith. Even soldiers and officers of the Red Army with bared heads are conspicuous in the crowds, which in appearance, if not in number, are like the huge gatherings that went to see Lenine lying in state.

Four Surveyors Reach Kotzebue Sound, Alaska

NOME, April 11.—A report today from a correspondent of The Nome Nugget announced that a party of four men of the United States Geological Survey reached Kotzebue Sound, an arm of the Arctic Ocean, north of here, Wednesday.

The party, which came from Washington, D.C., and reached Alaska at Seward a month ago, traveled from Nenana, Alaska, to the Sound in 27 days, using two dog teams and going cross country instead of following streams. This was about 500 miles.

The party is on its way to the Arctic slope of Alaska to look for oil.

Will He Be the First to Reach Both Poles?

MR. LINCOLN ELLSWORTH

CAPT. ROALD AMUNDSEN AND LIEUT. HJALMAR RHISER-LARSEN
Who will fly one of the two airplanes that will attempt to fly to the North Pole next month. This photograph was taken at Oslo, prior to the departure of the expedition for Spitzbergen.

Underground Radio Wave Demonstration

HYATTSVILLE, Md., April 11.—Europe has been reached by underground and undersea radio, Dr. James Harris Rogers, originator of the theory that long distance radio waves travel through the earth and sea rather than through the air, announced today that a message transmitted from the underground antennae of his radio station had been picked up at a station in Toulon, France.

FIRST MOTORISTS ARRIVE BY FERRY

OPENING OF ANACORTES ROUTE BRINGS HARBINGERS

Lure of Pacific Highway Means Large Movement This Year From Neighboring States

Victoria has begun to receive its quota of motor tourists with the opening of the Sidney-Anacortes ferry, the Mount Vernon having commenced on Friday its run through the Haro archipelago. Large parties may now be expected.

Mr. C. E. Allison, whose party at the Dominion Hotel includes Mrs. Allison, Mr. and Mrs. G. B. Ginter and Mrs. R. R. Coster, says that the whole distance from Portland is in good shape, and the party made the journey from Portland to Anacortes in about thirteen hours. They crossed to Sidney on the ferry yesterday and will spend the week-end here.

Of the eighteen-mile stretch between Mount Vernon, where the motorist leaves the Pacific Highway, only half a mile remains to be paved, it is stated, and that is not in bad shape. The motor camps are already opening for the season.

Mr. Allison reports a great contrast in the condition of the Pacific Highway as compared with two years ago when he made the run up from Portland to Vancouver. Then detours were necessary, now these are eliminated.

He forecasts a large amount of travel from the Oregon metropolis this Summer, and says the favorable reports sent out about Vancouver Island will bring a large motorist movement across the Anacortes ferry.

The party visited the Astrophysical Observatory last evening and greatly appreciated the opportunity.

At the Dominion Hotel, among others who seized the opportunity of the opening of the ferry service to come to Victoria were Mr. and Mrs. G. R. Charlesworth, of Seattle; Mr. and Mrs. Chiese, and Mrs. Charles Zench, of Seattle; Mr. and Mrs. E. W. Webster and Mr. and Mrs. C. D. Olivey, of Vancouver.

Visits Friend in Jail; Finds Himself Behind Bars on Fraud Charge

HACKENSACK, N.J., April 11.—Joseph Dennis, 44, of Coyotesville, known there as the "Duke of Leonozill," and who claims to be a British nobleman, came to the Bergen County jail here today to visit an incarcerated friend, and shortly after found himself lodged behind the bars. Dennis had been sought for three weeks on charges of fraud and obtaining money under false pretences.

Dapper Beau Brummell Of Ring Now Convict

SAN QUENTIN, Cal., April 11.—Kid McCoy, once dapper Beau Brummell of the prize ring, known to a few by his real name, Norman Selby, is tonight Convict No. 40716. He became a prisoner today.

The ex-fighter must serve an indeterminate term for manslaughter as a result of the death in Los Angeles of Mrs. Theresa Mora.

Jap Jumps Overboard

PRINCE RUPERT, April 11.—A Japanese, whose name is not given, jumped overboard from the steamer Prince John, at Lagoon Bay, on Wednesday night, and was not seen again. He was bound from Vancouver to the Naden Harbor whaling station.

Ralph De Palma Wins 100-Mile Auto Race

DALLAS, Tex., April 11.—Ralph De Palma won the 100-mile three "A" race at the Fair Park race track here this afternoon, going the distance in 1:24:40 2-5. He drove a Miller special. Of the ten contestants who started, six finished.

Conquerer of Antarctic To Make Dash North

Captain Amundsen Strives to Fulfil Lifelong Ambition to Plumb Secrets of Ice-Locked Regions Both Arctic and South—Now Bankrupt, Explorer Is Given Place in Norwegian Aero Club Flight as National Tribute to His Achievements

By JAMES B. WHARTON
Special Correspondent of The Colonist.
(Copyright, 1925, in United States, Canada and Great Britain by North American Newspaper Alliance.)

BY RADIO FROM STEAMER FRAM, April 11—Heavy seas that swept their decks have separated this ship and the Hobby, vessels bearing the North Pole flight expedition of the Norwegian Aero Club of Spitzbergen. The Fram lost its companion ship yesterday afternoon when the former hove to in the lee of Low Mountain. Fear is felt that the crated parts of the two airplanes lashed on the Hobby's open deck will be seriously damaged.

The Hobby does not carry a wireless, but it is not believed that she has come to grief, as the Fram would have heard through the land station had misfortune befallen her. Flying Pilots Larsen and Dietrichson are aboard the Hobby. Capt. Roald Amundsen, and Lincoln Ellsworth, the American, and a majority of the expedition are on the Fram.

Not Into Ice Yet

We have not encountered ice, but expect to do so any day. Almost hourly it grows perceptibly colder, though the temperature is actually only five below freezing. It was intended that the two vessels should travel together. Each had a supply of oil to pour over the weather side as protection against heavy seas. The oil did not wholly guard the Fram, as the waves overturned and smashed benches, buckets and luggage, and burst through the hatch at frequent intervals.

We are making six and a half knots hourly and expect to arrive at the Southern tip of Spitzbergen Sunday, although it is unlikely that we shall reach King's Bay before Monday.

The life of Roald Amundsen, discoverer of the South Pole, has been

Continued on Page 2

Man Dies After Building Bonfire, Crawling on Top And Setting Match to It

CLEVELAND, April 11.—Ellis Reed, postmaster in Hiram, Ohio, died in a hospital from burns said to have been received from a novel attempt at suicide. He had been in bad health for three years.

Officials said Reed poured kerosene over his clothing and built up a pile of brush near his home, then crawled to the top of the pile and threw a lighted match among the oily twigs.

His screams awakened his wife, who rushed to the rescue and dragged him unconscious from the pile.

MOTHER FAINTS WHEN DEATHS ARE PROBED

Police Investigate Five Deaths in Family in Six Years—Son Now Suffering From Poisoning

CHICAGO, April 11.—Mrs. Anna Cunningham, 49, of Gary, Ind., fainted tonight when questioned concerning five deaths in her family during the last six years and the condition of her son, David, who is in a critical condition in a Chicago hospital from poisoning. Indiana and Illinois authorities are investigating the deaths of Mrs. Cunningham's husband, one daughter and three sons.

Arsenic was found in her home at Gary, and Mrs. Cunningham late today admitted she had bought a quantity of arsenic about six months ago, which she said she used to spray house plants.

During questioning tonight Mrs. Cunningham fell to the floor in a faint. Doctors worked over her for more than half an hour before she recovered consciousness. She was then taken to the county hospital, where a policeman was detailed to guard her. She will be turned over to Gary authorities.

Husband Is Jealous; Wife Tries Suicide

VANCOUVER, April 12.—Unreasonable jealousy on the part of her husband caused Mrs. M. Cruzo to attempt suicide this afternoon by drinking carbolic acid, according to her own story told to detectives at the general hospital, where she was rushed for treatment. It is expected that she will recover.

ROOSEVELTS OFF ON EXPEDITION

WILL VISIT COUNTRY WHERE "MILES STAND ON END"

Hope to Bring Back Specimens of Ovis Poli, Rare Mountain Sheep, First Discovered by Venetian

NEW YORK, April 11.—Theodore and Kermit Roosevelt sailed on the Leviathan today for the roof of the world, the land where "the miles stand on end."

Before they again see New York they will have followed the dim trail blazed by that extraordinary Venetian adventurer, Marco Polo, more than six hundred years ago, a trail leading into the almost fabulous mountains of the mysterious Dian Ghan range.

Will Hunt Strange Beasts

With them, they hope to bring back specimens of the Ovis Poli, "grandaddy" of all the mountain sheep, a creature of extraordinary horns, first reported to the world by the intrepid Polo.

Early Dissolution May Be Forced by Split in Ranks of Progressives

Restless Elements Among Farmer Representatives Are Damaging Party by Their Attacks and Nature of Lineup in Budget Division Being Eagerly Anticipated by Ottawa Politicians

"GINGER GROUP" DOES NOT SEE EYE TO EYE WITH MAIN BODY

MONTREAL, April 11.—A special dispatch to The Montreal Gazette from its parliamentary correspondent at Ottawa says:

The coming division on the budget will be awaited with eagerness for more reasons than one. Most importance will be attached, of course, to the size of the Government's majority, which is natural, for should it be defeated, an early dissolution will naturally follow:

Restless Elements

But the nature of the line-up in the division would be important for the further fact that it will show the effect wrought by certain restless elements among the Progressives.

There is a tendency in some quarters to dismiss these as unimportant, but this would be a mistake. Today Progressivism is being damaged much more by the attacks of some of its erstwhile members and allies than by members of the two old parties.

Difficult to Answer

This makes such attacks much more difficult to answer. A similar situation exists in the Ontario Legislature, where some of the worst thorns in the side of the Progressives are former members of their own group.

In the discussion of the personnel of the ocean rates committee, Captain J. T. Shaw was cutting in his references to the Progressives, and in his speech on the budget Mr. W. Irvine criticized roundly their attitude on certain questions of policy during the 1921 campaign.

Have Co-operated

Both of these members received a strong measure of Progressive support, and while normally one has always been known as an Independent, still they have co-operated closely with the Progressives on most matters.

Ten of the "ginger group" were elected as Progressives, and while they still remain so, still it is quite apparent they do not see eye to eye with the main body. They consider that the main body does not move fast enough.

Tariff Is Issue

Getting down beneath the surface, the cleavage may be attributed as much as anything to the fact that the tariff as an issue has failed to satisfy some of the more aggressive of the Progressives. This is especially true of the majority of the Alberta members, and of those like Miss MacPhail and W. C. Good from Ontario.

FRENCH LEADERS MEET PRESIDENT

Selection of Successor to Premier Herriot Proves Difficult Task for Head of the Republic

RETIRES WITHOUT GIVING INKLING OF HIS DECISION

Radical and Socialist Groups Meet and Reaffirm Their Loyalty to M. Herriot and His Policies

PARIS, April 11.—The successor to the departing Premier, M. Herriot, remains in the greatest doubt at the end of the first day of the ministerial crisis. President Doumergue appears to have exhausted parliamentary resources of advice, but he went to bed to sleep on the question without giving an inkling of his conclusions to any of his numerous callers who, from Vincent Auriol, Socialist President of the Finance Committee of the Chamber, to Louis Marin, of the Nationalist bloc, represented all shades of opinion.

President Keeps Counsel

The most conspicuous leaders who consulted M. Briand, Loucheur and Painleve, said that President Doumergue received their advice with avidity, but kept his own counsel. The leaders of the moderate groups insisted a national union of parties, such as outlined in the Senate resolution, that caused Premier Herriot's downfall, was the only possible means of restoring confidence.

Warning Against Briand

The Socialists, Auriol and Boncour, said that maintenance of the Radical coalition in power was an imperative necessity, and that M. Herriot ought to be given another chance with new associates taken from the groups of the coalition. They warned President Doumergue the proposed Briand combination would drive the Socialists into the opposition.

Some of the Radicals, also faithful to their leader, contended that he still represented the sentiment of the Chamber. More prudent members of the Radical group, however, fearing a conflict between the Chamber and the Senate, were inclined to accept a compromise, providing the Premier and principal Ministers were chosen from the Radical and Republican Socialist groups.

Reaffirm Loyalty

This element of the coalition intervened to prevent a joint meeting of the groups of the coalition of the Left, such as was held last June, when it was decided to force M. Millerand out of the Presidency. The Radical and the Socialist groups meeting separately, however, adopted resolutions reaffirming their loyalty to M. Herriot and his policies.

The Radicals decided to invite the Socialists again to become their active partners in the new Cabinet. M. Boncour and M. Auriol were in favor of taking posts in the Ministry, but their Socialist leaders held out, asserting that another national convention of the party would have to pass on the question first.

The Two Favorites

M. Painleve and Aristide Briand remain the leading candidates for the Premiership in all the predictions around the Chamber and Senate, with preference for M. Painleve because of the Socialist threat to abandon the governmental majority if M. Briand is chosen.

Opposing Forces Deploy For Grand Forks Action

Conservatives Will Hold Conference Early This Week for Discussion of Campaign Strategy at Interior By-Election—Hon. William Sloan, "Wise Man" of Government Cohorts and Past Master of Politics, Will Direct Liberal Activities

Campaign operations of both Conservatives and Liberals will begin at the Grand Forks political battle front early next week, for with the short time remaining from now until the day of the by-election, April 25, no time can be wasted.

Mr. R. H. Pooley, Conservative leader, is holding a conference with Conservative members in Victoria early this week and it is probably that several of those attending, including Mr. Pooley, will leave for Grand Forks shortly afterwards.

Indications are that the Government's campaign will be somewhat different from the one it waged in North Okanagan last year when Dr. K. C. MacDonald, Provincial Secretary, was defeated by the Conservative candidate, Mr. Arthur O. Cochrane. The victor's majority on that occasion was one hundred and eighty votes.

Premier Took Part

In the North Okanagan contest, it will be remembered, Premier Oliver took a prominent part with other ministers of his cabinet. A fact much commented upon, however, was the non-participation of Hon. William Sloan, Minister of Mines, who holds the reputation of being the "political wise man" of the Government forces.

In the forthcoming Grand Forks battle the situation will be reversed. Premier Oliver will be unable to take part owing to his departure on Tuesday

Continued on Page 6

FASCISTI MEMBERS ATTACK COMMUNIST

RIOTS BREAK OUT BETWEEN TWO ITALIAN FORCES

President of Liberal Group and Lawyer Beaten at Parma and Four Doctors Caned at Forli

ROME, April 11.—Members of the Fascisti today attacked Communists and anti-Fascists in the cities of Parma and Forli, despite the order issued by Roberto Farinacci, secretary of the Fascist party, to refrain from reprisals for Communist outbreaks at Bologna and Faenza last night.

At Parma one group of Fascisti, which was protesting in front of the prefecture against the suppression of yesterday's issue of the Fascisti newspaper, clashed with the police, while another group attacked and wrecked the headquarters of the Liberal party.

Engineer Guerdieri, president of the local Liberal group, and Lawyer Agnzzoli, also a Liberal, were severely beaten by the Fascists.

In Forli, four physicians were caned by the Fascists, and two of them were sent to the hospital in serious condition. Shops belonging to Communists were wrecked, but an attempt to burn the home of Signor Bembo, a lawyer, was frustrated by firemen.

Wife of 'Gumps' Creator Drowns in Her Bathtub

CHICAGO, April 11.—Mrs. Sidney Smith, wife of the well-known Chicago cartoonist, was found dead tonight in the bath tub of their city home. She apparently had had a sudden heart attack, which caused death by drowning, physicians said. Mr. Smith is in Atlantic City, N.J.

Jumps From Roof of An Office Building

SAN FRANCISCO, April 11.—An unidentified woman committed suicide late today here, in the presence of hundreds of horrified spectators, when she jumped from the roof of an office building at Powell and Market Streets, in the centre of the downtown district.

French-Canadian Group

TORONTO, April 11.—The possibility of the formation of an "independent French group" in the Ontario Legislature is mooted by The Evening Telegram today. The newspaper says that French-Canadian members are not satisfied with the leadership of the Liberal party by W. E. N. Sinclair

The Engagement Ring

Is a treasure that will be valued for a lifetime by "Her."

With thirty years' experience you can be assured of expert advice when buying a diamond ring.

Priced from $25 to $500

Absolute privacy and personal courteous attention given to our customers.

Consult Us Today

Mitchell & Duncan, Ltd.
JEWELERS AND WATCHMAKERS
Cor. Government and View Sts. Phone 675

TWO-TONES
New York's Latest Style Decree

Patent Leather Pumps, light tan backs; an extremely smart style. See them tomorrow. Special at $6.85

The British Boot Shop **MUNDAY'S** 1115 Government

LAWN GRASS

Our Colonial Mixture Lawn Grass is guaranteed free of weeds, and to be very high in germination. Registered and Government tested. 50c Per Pound

Telephone 413 **Sylvester Feed Company** 109 Yates Street

You Hear of Foot Troubles and Perhaps You Have Your Own

We are SPECIALISTS in fitting shoes; in fact, fitting shoes is just as important with us as style.
Let us help you avoid the pains and aches of ill-fitting footwear.

Our method of fitting is what you're looking for. Our wide choice of styles and prices is what you're looking for also.

CATHCART'S

We Can Fit and Suit You
1208 Douglas Phone 1125
WM. CATHCART & CO., LTD.

AUSTRALIANS TO HEAR U.S. MUSIC PROGRAMME

Special Test Will Be Made Thursday to Determine What Happens to Radio Waves at Equator

NEW YORK, April 11.—All Australia will "listen in" on the United States next Thursday, April 16, it is expected, when a special test will be made to determine what happens to radio waves passing across the equator, coming under the influences of the equinoxes.

Selected American stations from the Atlantic to the Pacific will broadcast from 4 to 6 a.m., Eastern standard time, corresponding to 7 to 9 p.m., Melbourne time, when Australian stations will be silent. Arrangements for the test have been made by cable by the National Association of Broadcasters, in this country, with the Broadcasting League of Australia, it was announced today.

Sending stations will be: WLW, Cincinnati, 423 metres, "Star Spangled Banner," by orchestra; WOCO, Minneapolis-St. Paul, 416 metres, "Rule Britannia," by orchestra; WMA, Chicago, 448 metres, "Over There," on piano; WOC, Davenport, 484 metres, bugle calls; KFI, Los Angeles, 369 metres, "My Country, 'Tis of Thee," vocally; WAHG, New York, 316 metres, locomotive bell; WOHU, Newark, 405 metres, chimes.

Policeman Dies

SAN FRANCISCO, April 11.—Policeman George Campbell died today from a bullet wound inflicted by Felix Sloper, bank bandit, after he had caught Sloper in an attempt to hold up a branch of the Mercantile Trust Company here last Thursday. The police announced that Sloper will be charged with murder.

Anti-Union Meeting

TORONTO, April 11.—Whether legal proceedings will be launched against the Ontario Church Union Act will not be decided until the Presbyterian Church Association, composed of those opposed to church union, meets at the end of this month, it is said.

BAYER — Genuine **ASPIRIN**

Proved safe by millions and prescribed by physicians for

Headache	Neuralgia	Colds	Lumbago
Pain	Toothache	Neuritis	Rheumatism

Safe — Accept only "Bayer" package which contains proven directions.
Handy "Bayer" boxes of 12 tablets
Also bottles of 24 and 100—Druggists.

Aspirin is the trade mark (registered in Canada) of Bayer Manufacture of Monoaceticacidester of Salicylicacid (Acetyl Salicylic Acid, "A. S. A."). While it is well known that Aspirin means Bayer manufacture, to assist the public against imitations, the Tablets of Bayer Company will be stamped with their general trade mark, the "Bayer Cross."

KIRKHAM'S GROCERTERIA
749-751 Yates Street

SPECIALS FOR MONDAY
STORE WILL BE OPEN ALL DAY

Empress Plum Jam, 4-lb. tins	65¢
Sunlight Soap, per carton	21¢
White Swan Washing Powder, per pkt.	20¢
Som-Mor Biscuits, plain or salt, pkt.	10c
B. & K. Wheat Flakes, large carton	38c
Dehydrated Peaches or Pears, reg. 50c pkts.	35c
Quaker Preserved Strawberries, per tin	20c
Shredded Wheat Biscuits, pkt.	12¢

WILL ELIMINATE RISKY CORNER

C.P.R. DECIDES TO CO-OPERATE WITH CITY

Will Permit Civic Encroachment on Empress Hotel Property to Round Off Dangerous Intersection

The C. P. R. will co-operate with the city in the elimination of a dangerous street corner at the intersection of Belleville Street and Douglas Street, according to a telegram received by Mayor Pendray yesterday from Mr. C. E. Usher, general passenger traffic agent at Montreal.

In anticipation of heavy traffic in front of the Crystal Garden, the City Council some time ago asked the C. P. R. to permit of the civic encroachment on Empress Hotel property to permit of the elimination of the "blind" corner at the intersection of Douglas and Belleville Streets.

Mr. Basil Gardom, superintendent of construction western hotel system, C. P. R., replied that the projected encroachment would interfere with the landscape gardening scheme of the Empress Hotel gardeners. Mayor Pendray then took the matter up with the head office of the C. P. R., Montreal, with the result that Mr. Usher's telegram was received yesterday.

In accordance with the civic plans as at present constituted, the city will lop off a section of the Empress Hotel grounds extending inwards eight feet from a perpendicular from the apex of the triangle to a line running within eighteen feet of the apex down Douglas and Belleville streets.

Civic gangs are already engaged in widening the present asphaltic concrete road along Douglas Street in front of the Crystal Garden and in laying concrete sidewalks.

CONQUEROR OF ANTARCTIC TO MAKE DASH NORTH

Continued from Page 1

dominated by a single, flaming passion—to be the first to set foot on the two poles of the earth. To that end alone he has lived.

Today, on board the Fram, one of the two ships carrying the Norwegian Aero Club expedition to Spitsbergen, off which shores the spectacular airplane dash for the North Pole will be made, he is moving toward the fulfilment of his life's ambition.

The cruel cold of the Arctic has been to this man as the tender warmth of a great love. Those fantastic points of the earth's surface, which have lured so many men to their deaths, have held for Amundsen the fascination of the musical voice of the Lorelei.

Born Without Wealth

Amundsen was born without great wealth or striking tradition. His father was a lumber merchant. He has two brothers, one an obscure employee in the office of the harbor master of Oslo, the other an equally obscure business man. Early in life Amundsen chose the sea.

Late in the last century he sailed into the Antarctic as mate of a Norwegian vessel hired by a wealthy Belgian for South Polar explorations. It was that first view of limitless stretches of glistening ice which created in Amundsen his life-long ambition. Upon his return from the South he formed an expedition of his own to negotiate the famous Northwest Passage.

Every penny Amundsen ever had he earned from his explorations, but the icy irony is that those frozen lands have reclaimed it all. Those two magnetic points which gave everything have attracted it all away from him again. After his discovery of the South Pole, in 1912, Amundsen was a millionaire. Today he is bankrupt.

Is Idol of Norway

Yet, bankrupt with honor. And so loved by his country that, when the misfortune fell upon him nearly a year ago, Norway straightway offered to take up a national subscription for him. That he refused. With the characteristic consistency of his entire life he replied that the only way he could recover was to fly to the North Pole.

To retire with a patrimony, with life still left in him, wasn't Amundsen's way. He must return again to his love—to those cruel Poles which he has all his life loved and fought. He was the first to reach the South Pole, by foot and with dog team. Now he would be the first to reach the North Pole by air. Out of the sky he would sweep down upon that tiny, scarcely attained point.

The Norwegian Aero Club organized an expedition and raised funds. About half the required sum came easily enough. It was provided by a wealthy American, Lincoln Ellsworth, while the second half was raised by the Norwegian Government through the issuance of a special series of North Pole flight postage stamps. The financial basis of the expedition once assured, Amundsen was asked to become a member. He accepted.

Leads Secluded Life

On the eve of his departure from Oslo for the North I visited Captain Amundsen—he is never called by that title in Norway, but simply Roald Amundsen—at his home. It is at Svartskog—or Black Forest—about an hour's journey from Oslo. Some years ago, on the shores of the Bunde Fjord, he built a simple frame house. His nearest neighbor is a mile away. He seldom travels into the city, but transacts all his business there by telephone. Unmarried, he lives alone, save for two servants.

With Lieutenent Riiser-Larsen, who is second in command of the North Pole flight, I arrived at Amundsen's home on a brilliantly clear March day. The fjord was free of ice, for the first time in many Winters, while only a very slight mantle of snow lay on the ground about the house and clung to the dark limbs of the evergreens. As we picked our way carefully down the slippery trail, Amundsen, his new tan boots contrasting oddly with his shabby gray felt hat, came up the path to meet us.

He struck me immediately as a very simple man, and that impression was strengthened when we entered his home. It was simple, too, although comfortable and tasteful—strangely tasteful for the home of a man who has spent half his life on thirty-foot vessels locked in Arctic or Antarctic ice. Obviously, however, the home of a Polar explorer, with many of its windows fitted with enlarged photographic plates of Esquimos and ships; heavy duds hanging in the entry, tackle poked under the stairway; wooden models of ships on stands; maps on the walls. Downstairs the rooms appeared bare. It was explained to me later that the walls had been stripped of valuable paintings to satisfy his creditors.

South Pole Liquor

Lunch was waiting for us. We ate baked mussels, gathered that morning by Amundsen along the beach, and drank aquavit, which had been farther south than any aquavit that ever flowed—for it was aboard the vessel which carried Amundsen to the South Pole. After the meal we went into the sitting-room, sprawled in the deep, upholstered chairs and watched the sparkle of the sunlight on the gently rippled waters of the fjord.

Amundsen talked with Lieutenant Riiser-Larsen in Norwegian about the details of the forthcoming aerial dash to the Pole, talked to me in English about America, compared his coffee with American coffee, joked about Prohibition and then brought out various instruments for the expedition, which he fondled familiarly. A sextant, glasses, photographic apparatus

"We're all ready, you see," he said.

This white-haired man, who is 53, is ready to try for the North Pole again, hasn't the slightest fear that he might fail to reach the northern pinnacle of the earth. He points out that Providence has blessed the expedition with an ideal Winter, the mildest in years, so that it is likely the party can travel by boat to a point within about eight flying hours of the Pole.

To Land at Pole

When I asked Captain Amundsen if he thought there might be any difficulty in determining from the air whether the North Pole had been reached? he replied:

"No, I've never taken observation from the air, but believe I can. Anyhow, I hope we'll be able to land on the Pole. There's almost certain to be clear water about it. If not, we can still land on the snow-covered ice. It isn't so cold in the Arctic in Spring or Summer, for then the sun shines all day and all night."

He added that he had suffered from the cold in New York during the past Winter as he never felt it in his own country.

"The North Pole in May or June," he continued, "is likely to be just as it is here today."

The main scientific value of the expedition will be photographic. Amundsen scoffs at those who claim there is no great scientific value to be gained from a visit to the North Pole. New lands will be charted and sketched. This, of course, can be done more accurately than ever before, as no one yet has obtained a perspective of the Arctic which these explorers will have from the air.

Amundsen promises nothing from the flight. He feels certain they will reach the Pole. To be the first humans to reach it by air is the object. That accomplished they will be satisfied.

Britain's Loans To the Allies Total 2,062,000,000 Pounds

NEW YORK, April 11.—The indebtedness of the allied governments to Great Britain for war loans amounted to £2,062,000,000 on January 1, the Bankers' Trust Company reported today. Of this amount £1,296,000,000 represented principal and £666,000,000 interest. Russia was the principal debtor with £750,000,000 charged against her. France had £652,500,000, and Italy £477,200,000.

COLDS IN THE HEAD INFLUENZA LA GRIPPE
Relieved in a night by
GRIP-FIX
IN CAPSULE FORM
Formula—Aspirin, Phenacetin, Quinine, Salol, Caffein, Cinnera and Camphor Monobromate—just what your physician would Rx
At all Druggists 35¢ BOX
THE VANCOUVER DRUG CO., LTD. Special Agt

Anti-Aircraft Bombs Destroy Enemy Machine; Launched From Ground

—Official Photograph U.S. Army Air Service.

A Phosphorus Bomb Striking the Crow's Nest of the Old U.S.S. Alabama, Giving an Idea of the Gas Menace to Shipping.

LONDON, April 11.—The revelation of an alleged invention of a mysterious anti-aircraft bomb, which, when sent into the air from the ground, hunts out and destroys a hostile machine, is made in the Westminster Gazette. That paper says secret experimental and research work is now being carried out with this weapon, and continues:

"It is a bomb which, when within a certain radius of an airplane is attracted by the metal in the machine, which cannot escape from it. The details of the invention are being kept a close secret, but it is understood that experts believe they are on the verge of a discovery which will be infinitely more potential in aerial warfare than the torpedo and the submarine have been at sea.

"The bomb is launched from the ground toward airplanes manoeuvering in the air, and within a certain range it immediately responds to certain magnetic influences set up by the metal of the airplane. This gives it enormously increased velocity in the direction of the aircraft. No amount of manoeuvering by the pilot, those engaged in the research believe, will enable him to escape. It is a counter to a pilotless airplane controlled by wireless from the ground."

To Hold Easter Sunrise Service At Mount Tolmie

Several thousand persons are expected at the Sunrise Service to be held at Mount Tolmie this morning, under auspices of the Victoria City Temple. It will be the third of such gatherings, and experience has shown, as with the great Easter services in California, that the annual events tend to draw each year from a wider field.

The service will begin promptly at 7 o'clock and continue for one hour. Cars will leave the termini of the car lines at 6 o'clock, and it is expected there will be thousands conveyed by automobile, and hundreds will arrive on foot. The beautiful hill is glorious in Spring garb, and with the magnificent panorama from the summit it will be the magnet for all classes of citizens, and also many visitors from other points.

ARCHITECT TELLS OF DISCUSSING POISONS

Appears as New Witness Against William Shepherd, Who Is Charged With Murder of His Ward

CHICAGO, April 11.—Another witness against William Shepherd, indicted for murder of his millionaire ward, William N. McClintock, appeared today, as Chief Justice Olsen, of the municipal court, prepared to ask a second indictment.

The latest accuser of Shepherd was William Jones, an architect, who has known the Shepherds for a long time and who told Judge Olsen that he knew Shepherd was "interested in poisons" before the death of McClintock.

"We talked of such matters and of germ diseases and their effect and detection," Jones said.

PEKING, April 11.—A message which reached here today from the China Inland Mission says that the British missionary, Tolkinson, who was held as hostage for the safety of the town of Shenkai, in the Province of Honana, has been released.

CORNS

Lift Off—No Pain!

Doesn't hurt one bit! Drop a little "Freezone" on an aching corn, instantly that corn stops hurting, then shortly you lift it right off with fingers.

Your druggist sells a tiny bottle of "Freezone" for a few cents, sufficient to remove every hard corn, soft corn or corn between the toes, and the foot callouses, without soreness or irritation. (Advt.)

"Get It at Wilson's and It's Sure to Be Right"

Spring **SUITS**

Especially Cut and Tailored for

Young Men

Our assortment was never so large as it is this season. All the snappiest things are on display here.

The finest of fine worsteds in neat stripes, stylish tweeds and fine-texture whipcords.

These suits are tailored with all the deftness that the style demands. We have a broad assortment of the most stylish patterns and colors at

$35 to $45

Others at $25 to $55

W. J. Wilson
CLOTHIERS TO MEN AND BOYS SINCE 1862
1219 to 1221
GOVERNMENT STREET VICTORIA B.C.

Easter Specials
At the New England Market

Legs Fall Lamb, Per pound	40c	Prime Ribs Beef, Per pound	19c
Shoulders Fall Lamb, Per pound	30c	Rump Roasts Beef, Per pound	19c
GUARANTEED LOCAL SPRING LAMB		Sirloin Tip Roasts, lb.	22¢
Hind Quarters, lb.	50¢	Rolled Roasts Beef, lb.	15¢
Fore Quarters, lb.	40¢	Round Steak, lb.	18¢

No. 1 Alberta Creamery Butter, 40¢ lb., or 3 lbs. for $1.15

Pure Pork Sausages, country style; lb.	25c	Little Pig Pure Pork Sausages, lb.	25c
Beef Sausages, Per pound	12½c		
Pot Roasts Beef, Per pound	10c	Shoulder Steak, Per pound	10c

EGGS—B. C. Fresh Extras, 35¢ a dozen, or 3 dozen for $1.00

FREE DELIVERY PHONE 2368

NEW ENGLAND MARKET

At the Government Street Public Market

Modern Home Facing the Park

Seven Rooms—Every Modern Convenience—Price, $3,675
Only $675 Cash, Balance at 7%

Situate in a very select section of the city, on a well-made street, facing Beacon Hill Park. We have to offer this modern and well-planned residence of seven rooms at the price of only $3,675, on terms of $675 cash and the balance on mortgage at 7%. It contains vestibule, cloak-room, large reception hall; large parlor and living-room en suite, each with open fireplace; dining-room, kitchen and scullery; laundry-room. On the second floor are three bedrooms (one is extra large), bathroom, linen closet, etc. Full-sized cement basement, practically new furnace, workshop, etc. Large lot. Taxes only $130 per year.

P. R. Brown & Sons, Limited
EXCLUSIVE AGENTS
1112 Broad Street Phone 1076

LANGFORD LAKE

Good modern bungalow, five rooms, garage, chicken house, etc., water laid on. Two-thirds of an acre, also a piece of

Waterfront—$2,650

Or With 4½ Acres and Piece of

Waterfront—$3,150

ARTHUR COLES
1205 Broad Street Victoria
Real Estate and Insurance

North Saanich Properties
Country Houses, Summer Cottages, Farms, Waterfrontage, Acreage
Phone Sidney 80Y Deep Cove **SPARLING** Real Estate Listings Wanted

There Is Money in Stock Raising

Like any other business it must be a success to be able to make money. Cattle abortions cause many cattle men serious losses—

—so why not put an end to it by using the "Bowman" remedy?

We tell you that the "Bowman" remedy is no experiment, for it has been successfully used the world over on close on to 300,000 head. Send for bulletin now.

The Erick Bowman Remedy Co.
Office and Factory, 518 Yates Street

COAL
BEST WELLINGTON
Lump, per ton $12.50
Nut, per ton $12.00
Victoria Fuel Co., Ltd.
1203 Broad Street—Phone 1377
A. R. Graham E. M. Brown

Bungalows
When building it will pay you to see us. We can show you numbers of houses we have built, ranging from $1,500 to $12,000, and will be glad to introduce you to satisfied owners.
CASH OR TERMS
H. R. Brown
Agents for the
Barrett
COMPANY, LIMITED
638 View St. Phone 815

Producers Rock and Gravel Co., Limited
SAND AND GRAVEL
Scientifically graded and washed with fresh water.
Largest Capacity in Canada
1902 Store St. Phone 305

ENTERTAIN YOUR FRIENDS ON THE EASY-TO-LEARN
VIOLIN
Piano, Mandolin, Banjo, $3.00 Month.
Lessons at Your Home. Instruments Loaned.
FREDERICK MOSS, A.L.C.M.
Phone 7017L1.
Pianos Tuned, $3.00. Players Adjusted.

VICTORIA BAGGAGE COMPANY
H.M. Mail Contractors
OUR SPECIALTY
Furniture Moved, Crated and Shipped
Pool Cars for Prairies and All Points East
We Can Save You Time and Money
Largest Vans in the City
Phone 2505 506 Fort Street

RADIO SETS
Peanut Tube Special, $2.50
FOX & MAINWARING
615 FORT ST. PHONE 6317

Walks Off Trestle

CORDOVA, April 11.—Edward J. Mooney, of Tacoma, who arrived here yesterday to work for the Copper River Railway, accidentally walked off a trestle last night and was instantly killed.

RIDGETOWN, N.S., April 11.—Riverside Inn was gutted by fire this morning, and nearly a dozen people had narrow escapes when they left the building clad only in their night clothes. Damage was estimated at $25,000.

One of First Kodak Photographs Taken Here

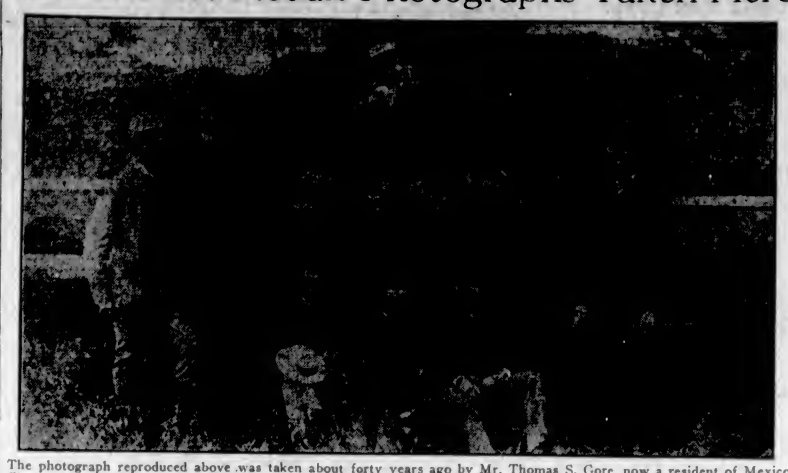

The photograph reproduced above was taken about forty years ago by Mr. Thomas S. Gore, now a resident of Mexico City, with one of the first Kodak cameras that came to this city. The picture was taken one Sunday afternoon across the street from the present entrance to the residence of the Lieutenant-Governor, on Rockland Avenue, and includes some of Victoria's prominent business men. Readers will, no doubt, notice the great difference in the style of dress worn by the young men of those days, to that which is seen on the budding sheik of the present generation. Reading from left to right, standing and on the fence: The late Charles Hayward, Edward A Harvey (Victoria), Henry J. Scott (Victoria), Edward Wootton (Victoria), Wlliam McLean, Cecil Good, and William Wilson. Sitting down: Senator Harry Barnard (Victoria), Herman Lowen and the late William B. Charles.

WESTERN SCOTS HOLD REUNION

COMRADES OF WAR DAYS HOLD BANQUET

Commemorate Ninth Anniversary of 67th Battalion Leaving City for Overseas

Old friendships were recalled and old acquaintances renewed last night at the grand reunion of the 67th Battalion, Western Scots, in commemoration of the ninth anniversary of the battalion leaving Victoria for France. The function, which was held in the Dominion Hotel, was presided over by Lieutenant-Colonel Lorne Ross, D.S.O., and attended by 125 members of the unit.

The Western Scots, recruited in this city at the Willows, left for overseas from Victoria on March 24, 1916, eleven hundred strong, under Colonel Ross, commanding officer, and Major A. E. Christie, D.S.O., second in command. Members of the battalion participated in the engagements at Ypres, 1916; Vimy and the Somme, and in May, 1917, the unit was broken up in France and the 67th Battalion men transferred to the 54th, 75th, 102nd and 124th Battalions.

The reunion held last night by the 67th Battalion, Western Scots, C.E.F. Association, was the second banquet to be held by the organization since the termination of the war. The members decided last night to hold a reunion each year on the Saturday night nearest the date on which the battalion departed from Victoria for the war arena.

"Our Absent Comrades"

Following an excellent repast, a silent toast to fallen comrades and the toast to His Majesty the King were honored. Major Stanley H. Okell, M.C., in eloquent terms, proposed a toast to "Our Absent Comrades." He said that the men of the 67th Battalion were among the finest that ever stepped into khaki, and the Western Scots were worthy of commemoration. He said that the worth of the function which brought together comrades of war days was priceless, and realized that those members who were in other cities, and unable to be at the reunion were present, nevertheless, in spirit, and he wished them all Godspeed.

In responding to the toast, Major Aitken A. Gray, of North Vancouver, read to the meeting messages of greeting which had been received from Lieut.-Colonel Harbottle, C.M.G., D.S.O.; Major-General Sir William E. Ironside, Major Oldham, Major George Nicholson, M.C., Frenchy Menard, Capt. (Dr.) Campbell, and the Lady Douglas Chapter, I.O.D.E.

B.Q.M.S. Robert Macnicol, Reeve of Saanich, proposed the toast to "Our Mothers, Wives and Sweethearts." He recalled the suffering and suspense of the womanhood of the land during the dark days of the Great War, and thought that sufficient credit had not been given to them for the wonderful sacrifices they had made.

Lieut. Charles L. Armstrong

Lieutenant Charles L. Armstrong, of Seattle, told of the wonderful adventure of those who were associated with the Western Scots, which began at the Willows and ended at Vimy Ridge. He paid a glowing tribute to the womenfolk, and said that not one soldier who secured the Victoria Cross or any other decoration deserved it as much as the women whose devotion and help in the strife played such a valuable part in the successful termination of hostilities.

During the evening Colonel Ross and Major Christie were tendered signal ovations, the members rising to their feet and singing "For They Are Jolly Good Fellows," followed by three lusty cheers and a tiger.

Captain "Bob" Morrison arranged a very attractive musical programme, which was thoroughly enjoyed. Vocal numbers were given by Private Chevalier, Sergeant J. Dobbie, D.C.M., Captain Morrison, Private Gaiger and Mr. Joe Ramsay, while Mr. A. Johnson contributed violin solos. Major Watt proved an efficient accompanist. Pipe Major Wallie Wishard entertained with selections on the bagpipes, and an orchestra, under Bandmaster Lou Turner's direction, provided popular musical numbers.

Oak Bay Ratepayers To Hear of Uplands Proposal Wednesday

The Oak Bay Council will conduct a public meeting on Wednesday night next, at 8 o'clock, at the Oak Bay Municipal Hall, at which the proposed by-law covering an agreement between the Uplands Limited and the Corporation of Oak Bay will be fully explained. In view of the importance of this matter to the municipality, the Council hopes that every ratepayer will make a special effort to be present at the meeting.

Sitting in committee of the whole last night, the Oak Bay Council considered various phases of the pact, which, in effect, is one to receive on behalf of the corporation roads of the Uplands area, a value in the neighborhood of more than $300,000, in return for a fixed assessment on the holdings of the company in Oak Bay municipality.

The Council has not yet passed any by-law on the proposed agreement, for the agreement will call for a vote of the ratepayers, and a referendum would be submitted to the people within the course of the next several weeks.

COMMISSIONER RICH IS VISITOR TO CITY

Head of Salvation Army in Western Canada Comes Here to Conduct Easter Services

Commissioner and Mrs. Rich, leaders of the Salvation Army in Western Canada, arrived in the city yesterday afternoon, and last evening gave addresses at the citadel entitled "Calvary's Love in Action," illustrated by pictures from the home land and mission field. The citadel was crowded to capacity by an appreciative audience.

Today's Services

Today Commissioner Rich will speak at 11 o'clock in the citadel on the subject of holiness. Owing to the limited accommodation at the citadel the afternoon and evening services will be held at the Pantages Theatre. At 3 o'clock the service will be featured by an address by the commissioner on "Music With a Message." The address will be illustrated with band selections, chimes and solo pieces. A service of a similar character drew a large audience at the Walker Theatre, Winnipeg.

In the evening at 7:15 o'clock there will be an old-time salvation meeting.

The 34-piece band will assist in the services, and a 30-voice choir will contribute selections. The visiting commissioner is a forceful speaker, instructive lecturer, and large audiences are expected.

Other Officers

The officers accompanying the commissioner are Lieut.-Col. Taylor, field secretary, third in command in the area; Brigadier Sims, national young people's secretary, and Lieut.-Col. Comms, division commander for this Province, and other field and staff officers.

The commissioner is staying at the officers' quarters, 850 Cormorant Street, with Adjutant and Mrs. Junker.

Suicide Repented Too Late

HAMILTON, Ont., April 11.—Mrs. George Wright, aged thirty-five, ended her life here last night by drowning in the Bay. Leaving her hat and coat on the bank with her address attached, she waded into the water over her depth. She cried for help and although rescued, failed to regain consciousness.

LOOK:--HERE'S THE LATEST

Cod Liver Oil Now in Tasteless Tablets

Greatest Flesh Builder

No more will weak, thin, unfortunate children cry in protest when the nasty, fishy-tasting, horrible-smelling cod liver oil is brought out.

Medical science progresses rapidly, and now you can get at your druggist's real, genuine cod liver oil in sugar-coated tablets that young and old can take with ease and pleasure.

Even the run-down and skinny grown-ups, who ought to take cod liver oil, because it really is the greatest vitamine food and builder of healthy flesh in the world, will feel extremely joyful when they read this welcome news.

Of course, doctors have been prescribing cod liver oil in tablets under another name for several years, but it is only of late that one can walk into a drug store and get a box of these flesh-producing tablets just as easy as a bottle of cough syrup.

Thin, run-down, anaemic men, women and children who need to grow strong and take on flesh are advised to get a box of McCoy's Cod Liver Oil Compound Tablets, and if you don't gain 5 pounds in 30 days just get your money back.

One woman gained fifteen pounds in five weeks, according to her own doctor—another ten pounds in three weeks. A very sickly child, aged nine, twelve pounds in seven months, and now plays with other children and has a good appetite.

Just ask for McCoy's Cod Liver Oil Compound Tablets. Vancouver Drug Co., MacFarlane Drug Co., Owl Drug Co. or any good druggist will tell you that they are wonderful flesh and health builders. Only 60 cents for 60 tablets, and don't forget that they are wonder workers for feeble old folks.

Be sure and get McCoy's, the original and genuine. (Advt.)

Impressive List Of Patrons for Summer Carnival

An impressive list of patrons has been secured for Victoria's Crystal Garden Carnival. It includes Lieutenant-Governor W. C. Nichol, Premier Oliver, Sir Arthur Currie, Hon. Dr. S. F. Tolmie, Brig.-Gen. J. M. Ross and Mayor Pendray. It is expected that Commander Brabant will shortly join the list of patrons.

Twelve Years Ago Girl Was Foundling; Today One of Richest Citizens

MINEOLA, N.Y., April 11.—Joy Louise Leeds, twelve years ago a foundling and one of the earth's disinherited, yesterday learned that she was one of the country's wealthiest children.

Warner M. Leeds, who had made a fortune in tinplate production and who, childless, had adopted Joy Louise, twelve years ago, when she was a year old, left her the bulk of his estate, estimated at more than $4,000,000. Two years ago the child was left the $4,000,000 estate of her foster mother, Mrs. Louise Hartshorne Leeds, who was killed in a plunge from a window of her East Sixty-Fifth Street home. The will of the foster father, who died two weeks ago after a thirty-year fight against tuberculosis, was filed here today.

WASHINGTON EIGHT BEATS CALIFORNIA

Wins Three-Mile Row by Ten Lengths in Record Time for Course—Freshmen Turn Tables

OAKLAND, April 11.—The eight-oared racing shell from the University of Washington easily defeated the University of California boat in a straightaway of three miles along the estuary here today. The visiting crew pulled past the finish line ten lengths ahead, making the row in 15 minutes, 9 seconds, a record for the course.

The northern crew's victory means that it again will compete for honors in the national intercollegiate regatta at Poughkeepsie in June. For the last two years Westerners have won the title. California found some consolation in the fact that its freshmen crew won from the Washington "babes" by three lengths. The race was two miles and the first-year Bears made it in 10 minutes 23 seconds. Local fans took the preliminary race as a token of future victories over their Seattle rivals.

The Washington varsity had largely a veteran crew today, while California had mostly green oarsmen.

The two races were rowed this morning with tide conditions favorable, the water calm, the day mild and brilliant with sunlight.

AURA LEE A. C. DEFUNCT

TORONTO, April 11.—The Aura Lee Athletic Club, famous for many years in the amateur hockey history of this country, has passed out of existence. The club was founded thirty-eight years ago, growing out of a Bible class at the Church of the Redeemer. The trustees have decided to hand over the club house and grounds to the University of Toronto for the use more particularly of the University of Toronto School boys.

DON'T LET YOUR BOWELS GET CONSTIPATED

A free motion of the bowels every day should be the rule of every one who aspires to perfect health, for once the bowels become constipated and clogged up, all the other organs of the body become deranged.

Keep Your Bowels Regular by Using

MILBURN'S Laxa-Liver Pills

They will clear away all the effete and poisonous matter which has collected in the system, give you a free, easy and natural motion of the bowels every day, start the sluggish liver working, and give tone and vitality to the whole intestinal tract.

Milburn's Laxa-Liver Pills are for sale at all druggists and dealers; put up only by The T. Milburn Co., Limited, Toronto, Ont. (Advt.)

Angus Campbell & Co., Ltd.
1008-10 GOVERNMENT STREET

New Tailored Coats and Suits in Smart Mannish Styles

Featuring this week a fine showing of New Tailored Suits and Coats for women and misses at very reasonable prices. These new tailored garments have a very smart mannish appearance, are well cut and perfectly tailored. If you are looking for a distinctive tailored suit or coat it will be to your advantage to view this showing.

Tailored Coats From $25.00 Up
Tailored Suits From $35.00 Up

Washable French Suede Gloves $2.00 Pr.

Fine Quality Pique Seven Washable French Suede Gloves in shades of beaver, grey and fawn; 2 dome clasps; sizes 6 to 7. Exceptional value at, per pair $2.00

Kayser Chiffon Silk Hose $2.50 Pr.

Kayser Chiffon Silk Hose, with the new slipper heel, in black, white, camel, silver, toreador, cheri and platinum. Special value at, per pair $2.50

Hand-Made and Hand-Embroidered Nightgowns On Sale Monday at

A special selling Monday of Ten Dozen Beautiful Hand-Made and Hand-Embroidered Nightgowns in fifteen dainty designs. Made with and without sleeves from a splendid quality white bridal cloth; all sizes. **$3.95** AND **$4.25**

Big Reduction Sale Of Spring Goods

Just Arrived. Any Suit Made to Order at Half-Price

Suits $50.00 to $60.00, now $29.00
Suits $40.00, now $25.00

All Tailor-Made. Fit Guaranteed

Charlie Wo & Co.
1420 Government Street

Payment by Cheque

Why not pay your telephone account this month by cheque and prevent the delay at the wicket, which is unavoidable about the 18th? The postman will save your time.

British Columbia Telephone Company

The Daily Colonist

Established 1858

The Colonist Printing & Publishing Company, Limited Liability

J. L. Tait, Business Manager

Subscription Rates by Carrier and by Mail in Districts Contiguous to Victoria, Served by Colonist City Carriers:

Yearly $12.00
Monthly 1.00

Subscribers in ordering change of address should be particular to give both old and new address.

Subscription Rates by Mail:
To Canada, Great Britain, the United States and Mexico, except districts as above:

Yearly $6.00
Half-Yearly 3.00
Quarterly 1.50

All subscription rates payable in advance. Mail subscribers are requested to make all remittances direct to The Daily Colonist.

Sunday, April 12, 1925

SURSUM CORDA

"Thou art the Sun of other days,
They shine by giving back Thy rays."

When the Rev. John Keble wrote the foregoing lines as symbolical of Easter, he made the comparison of the Redeemer with the great life-giving orb. It is an apt simile, because Easter demonstrates the triumph of life. It is the message of the Resurrection and the whole plenitude of power of the religion of Christianity rests upon the knowledge of Christ Risen. It is that knowledge, and faith in its power, that removes all doubt about survival after death. The creed of impregnable faith has forever as its epitome, "I believe in the life everlasting." Where there is the conviction that neither death nor life can separate the individual from the divine love there is the hope for delivery into the everlasting kingdom. Where there is this belief there is calmness and mastery through identification for time and eternity with One who is "a very present help in time of trouble."

It was the first Easter and its revelation that a power existed over death which, in its Christian significance, set eternity in the hearts of men. As the truth of the most august happening on earth through the ages penetrated to men's minds it pointed to them the Vision of God within and without themselves. Now, as at the time of the great sacrifice on Calvary, the thought of what happened there lifts up mankind beyond the range of things temporal to experiences which imply the existence of spiritual realities. They may be deeper realities than it is possible to fathom, but what real happiness is there in life if there is not something that leads us beyond ourselves? The promise of the Resurrection Morn set even more than eternity in the heart of man. It endowed him, when he embraced that faith, with a present consciousness of God, Infinite in truth, goodness and beauty.

Those Books of the New Testament which deal with the life of Christ and the culminating events of that Eastertide nearly 2,000 years ago, are full of spiritual wealth. The writers stand within the realm of spiritual gold. The story is an unimpassioned one. There is no straining to effect emphasis, no grandiloquence of language, no departure from simplicity; even the eternal verities of the religion of Christ are set forth without blandishments, and the rewards which their adherents are to secure are conditional only upon faith and works, without which faith is dead. Those Books are the assurance of Christianity that religion is concerned with the main truths concerning the values of eternal life. After all, the true meaning of the Resurrection is not that it points to the hope of actual survival but rather to the one thing which can glorify life beyond death, namely, the presence and fellowship of the Lord.

The Resurrection, therefore, of which this day is the perennial reminder, offers to mankind the peace that passeth understanding. There is nothing that has ever been offered to man beyond this. It is eternal life in terms of love, and joy, and peace. That is all, but it is enough, because it is everything. That is the rest, the eternal rest, which is the attainment of the quest of faith. That is the inheritance which this day typifies. It is the belief in this inheritance which keeps the religious eye fixed on the Spiritual Sun in the heavens and lifts man above his own passions and away from the shadows of the world's glare. It is the promise given by Jesus Himself to Martha, in words the grandest, the simplest and yet the most portentous ever uttered—words which have rung through the centuries as the paean of the Christian Faith—"I am the Resurrection and the Life: he that believeth in Me, though he were dead, yet shall he live: and whosoever liveth and believeth in Me shall never die."

"ENGLAND"

Lord Birkenhead has been addressing the London branch of the Royal Society of St. George and he has drawn attention to the somewhat absurd pretension that now exists of changing the name of the language from "English" to "British." He believes that the name of the language as it is, and as it has stood for so many centuries, will endure no matter what the agitation, and he takes occasion to say a few words on England which will find a response in hearts all over the globe. In that little isle, he said, they supported a white population greater than the whole white population of the rest of the British Empire. They supplied 90 per cent of the whole manning of the Navy, 88 per cent of the total strength of the Army, and in the recent war for every two men whom the rest of the Empire (including Ireland, Scotland and Wales) contributed to the fighting line England contributed eight.

Lord Birkenhead pointed out that according to a certain school of thought the English were not to be allowed to call themselves English. They were to be described as British. If one went to Scotland and made a speech and said "English," the whole audience would shout "British." Yet, he pointed out, "if Edinburgh was described as a 'British' city the speaker would not leave it alive." In his opinion the time had arrived to make a definite stand. Up to the date of the Union with Scotland, and for nearly seventy years after that, almost the whole burden of the defence of the nation was borne by England. "Take the history," he said, "of that territory, geographically so inconsiderable, great only in the proud, expansive and unconquerable spirit of its inhabitants, which had sent forth its sons into every corner of the habitable world, had established mighty continents, and was father of that exuberant republic, the United States. Not content with that effort, by one of the most gigantic conquests in history it became the mistress of that illusive sub-continent, India, and was calling into being, inspired by the genius of Chatham, the self-governing Dominions, which today constituted the greatest Empire which the world had ever known."

STRAW PULP INDUSTRY

The London Morning Post of March 18 was printed upon paper manufactured from straw pulp instead of wood. The paper, in texture and appearance, does not seem to differ from that made of wood pulp, and this experiment may foreshadow the development of a new industry in which this Dominion should play a considerable part. The Morning Post, in explaining its experiment, says it is one which promises to revolutionize the paper-making trade. It is true that paper was made from straw a century ago, but at that time the process was slow. The need for making paper quickly is obvious in these times, and science has now brought about speed and super-efficiency in the making of paper from straw. In fact, the paper is made from this product at the rate of 500 feet a minute, and through the industry a method of utilization has been found for what was hitherto waste straw. Here is what The Morning Post says:

Briefly the process of straw paper manufacture is an elaboration of the cereal straw pulp process at present used to a limited extent in parts of Belgium, Holland and Germany. This paper is too brittle for ordinary printing purposes, but the new process will produce 50,000,000 tons of printing paper a year. After experimenting for ten years, M. De Vaine has evolved a successful formula wherein the only chemicals used are common salt and lime. The plant is self-contained, and produces from the salt by electrolysis soda and chlorine necessary for the separation of the paper-making fibre. By an adaptation of well-known chemical reactions the use of the soda and chlorine is balanced, and after performing their functions they recombine to form salt again. This process has been carried out in French factories with success, and is to be continued on a large scale in Canada.

This opens up great possibilities for the Empire, and particularly for the great cereal producing colonies. In the past the men of the Prairies have worked during the Summer and Autumn, but from November to May the snows have precluded any possibility of work, with what has proved in a great many cases disastrous results. At the end of the harvest straw-burning on a huge scale has been a regular industry, but it has produced little value. With the erection of a Canadian straw pulp mill capable of producing 50 tons of pulp a day, an Autumn pastime lasting a few days and producing next to nothing will be transformed into a great Winter industry with illimitable possibilities.

AMERICA'S VALHALLA

In so many ways American ideals have been founded on those of the British that it is not surprising to learn that there is a movement afoot to have a "Westminster Abbey"—a Valhalla for the dead—at Washington, D.C. The National Episcopal Cathedral, still uncompleted, is to serve this purpose. It is where the late Mr. Woodrow Wilson is buried. The body of Admiral George Dewey is to be removed there from the Arlington National Cemetery, and, in the course of time, the supporters of the cathedral project believe that the edifice will become the resting place of many of the nation's heroes and sages, and, in fact, become to the American people what Westminster Abbey is to the British Empire. The proposal is one that will inspire the people. It is tantamount to perpetuating certain traditions and ideals which in the British race have tended to make for their oneness and patriotism.

In the ideal of her national shrine Britain paid her highest tribute to the Great Dead. It was an ideal evolved through the ages, and has become a triumph of the imagination, emphasized in these latter years by the burial there of the Unknown Warrior of the Great War. The United States possesses an imaginative people, too; in many respects they are copyists of Britain, and in copying they lose nothing but tend to enhance their greatness. That will be the case by the establishment of a "Westminster" for Washington, an idea which will enable the country, as it were, to canonize her great sons.

Big trumpet shells of the Triton species of molluscs, hitherto regarded simply as curios, have assumed a commercial importance in this era of broadcasting. They are said to surpass any artificial horn in tone and quality. These spiral shells could be purchased twelve years ago in London for 10s; now they fetch 35s or even £2 each.

Note and Comment

By R. B. D.

If Young Donald MacLeod, who has undertaken to smash the Atlantic Shipping Combine for the Government of Rt. Hon. William Lyon Mackenzie King, is not a native son of Victoria, he came very close to being a native son of this city. We speak of him as Young Donald MacLeod, because we remember a time when he was very young, wore an Eton jacket, a very white and very large collar, and with his brother Pat attended Corrig College near Beacon Hill Park.

* * *

The father of Young Donald and Young Pat, brother of Young Donald, we knew well and remember well. Anyone who met him and heard him preach in St. Andrew's Presbyterian Church will be likely to remember Rev. P. MacF. MacLeod. He was "a fine figure of a man" and a highly gifted preacher. He looked very much like pictures we have seen of Dr. Norman MacLeod, the celebrated Scottish divine and writer of bygone days.

* * *

Doubtless there are a few friends of the MacLeod family left in Victoria, and they will all be delighted to learn that Young Donald has developed into a very astute and a very successful business man. They will also be interested in the announcement that this native son of Canada has offered to place his large interests and undoubted talents at the service of the Government of Canada.

* * *

If it is necessary to smash the Atlantic Shipping Combine, why not give a Canadian a chance to do the smashing? Mr. MacLeod's proposal appears to be very much more reasonable and sensible than the proposal of Sir William Petersen. He asks, why build another fleet of ships to make war upon the alleged Atlantic Shipping Combine when there are thousands of ships rusting at their moorings because their owners can find no business for them to do?

* * *

Furthermore, Mr. MacLeod says he can do the smashing on better terms than the terms offered by Sir William Petersen. Still furthermore, it is not likely that the Government of Rt. Hon. William Lyon Mackenzie King will accept the proposal of this native son of Canada.

* * *

For some mysterious reason there has long been a rather intimate alliance between Sir William Petersen and the Liberal Party of Canada. At a time when Sir William Petersen was plain Mr. Petersen a contract was made between a Canadian Government and a Mr. Petersen for the construction of some fast steamships, which were to be operated between ports of Canada and ports of Great Britain. The contracting company undertook to reduce the time of passage between Canada and Great Britain to four days or less. The scheme was advertised as the "beginning of a new era" in the business history of Canada. The day of the "new era" never dawned. The fast ships were never built. The contract lapsed. But a Dominion general election was pending at that time—and possibly the contract served the purpose it was intended to serve. Petersen was never heard of in Canada from that day until a few months ago. Another general election undoubtedly is pending, and after it is over we may hear no more of Sir William Petersen—unless his descendants are called upon to come over and help us in future general elections.

* * *

The Finance Minister of the Government of South Africa, over which the British flag flies, for the time being at least, delivered his budget speech in Dutch. That was an interesting thing, but it may not be so portentous as some commentators assume it to be. The Finance Minister who spoke in Dutch made a statement that was more interesting than the fact that his speech was made in the Dutch language.

* * *

There is nothing particularly alarming to a Briton in the fact that a speech is made in a foreign language in a British country. Canada also is British, but the official language of it is French as well as English. The people of Canada who speak French are just as deeply attached to British institutions as the people of Australia, where only the English language is spoken. Many languages are spoken under the British flag, and the British Government is proud of that fact rather than alarmed about it.

* * *

Consequently it is not the fact that the speech of the South African Finance Minister was delivered in Dutch that is of particular interest. It is what was said in Dutch that is of peculiar interest and importance. The South African Government has abolished the Imperial Preference, and it is going to take measures for adequate protection for its natural resources. It is not going to permit the raw materials of the country to be exported and returned to the country and sold at large profits as finished articles. It is not even going to permit its gems, such as diamonds, to be exploited by and for the enrichment of outsiders. The South African Government says it is going to do what every civilized country in the world, with the solitary exception of Great Britain, is doing. It is going to protect the business interests of its people. And there is no nation of more than a hundred millions of population lying alongside of South Africa feeding upon and waxing exceeding fat and very prosperous upon the natural products of that country.

* * *

Another fact of some speculative interest in connection with the speech of the South African Finance Minister is the fact that if Great Britain had not turned her back upon preferential trade within the Empire the preference accorded British products in South Africa might not have been abolished.

Canada's Story Day by Day

By BLODWEN DAVIES

APRIL 12

Those who know the history of agriculture in Canada recall the letters of "Agricola" in Halifax, when the Earl of Dalhousie was Governor of the Province. They piqued the interest of everyone, and none more than that of the Earl himself, who was afterward responsible for founding the Provincial Agricultural Society, which brought to Nova Scotia seeds and farm machinery, and thereby started the Province on its way to fame as the country of beautiful farms. Dalhousie was the ninth Scottish Peer of his name, and was made Governor of Nova Scotia in 1816. Three years later he was made Governor-General of Canada, and on this day in 1820, his rule was extended to Prince Edward Island. He was in the unhappy position of trying to reconcile the opposing viewpoints of the British Colonial Office, and of the French-Canadians, and, not being endowed with great diplomatic powers, did not make a very pleasing impression in Quebec. During his nine years of office he did promote the material progress of the land committed to his care.

APRIL 13

There was a rude sort of democracy in vogue among the Indians before the white man came in contact with them. The great Iroquois nation comprised tribes, independent in their local affairs, which pooled their common interests in a central council known as the Long House, not unlike the Canadian Confederation today. At this time in 1713, Tuscaroras were added to the League, making it the Six Nations, the remnants of which dwell today in the Reserves near Brantford. Their sachems were appointed only on merit and their only reward was in their honors. They gave away their possessions to prevent suspicion of gain while in the coveted offices. They were allies of the British, but were interested in maintaining the French on the continent, knowing that only as long as the British were menaced by the French were their Indian allies of value to them. During the revolution they were loyal to Britain and at its close the tribes moved bodily to the reserves set aside for them in Canada.

Notable Anniversaries

Two events of great local interest occurred in different years on April 12. On this date in 1889 died Hon. Robert Dunsmuir, whose life work meant so much to Victoria and Vancouver Island. The public knows well the extent to which the development of the coal industry and the building of the railway were due to his energy and persistence, qualities inherited from his Scottish ancestry. From the days of 1851, when he began work under the Hudson's Bay Company, Mr. Dunsmuir advanced far on the line of coal production, his operations adding to his own wealth and resulting to the advantage of the Province. Of the importance of his part in railway building it is hardly necessary to speak.

The Drydock

A contract for the construction of the graving dock at Esquimalt was let in 1884, after some years of negotiation and discussion. Naturally the people of Victoria welcomed the announcement, which put an end to uncertainty over the provision of an urgently needed public facility. The old dock has well served its purpose. It was opened for use in 1888.

FROM OLIVET TO JAFFA

(A.D. 33—A.D. 1924)

With Lord Balfour at Bethany.

Turn ye, O loyal people turn!
Mark clearly yon Judean hill!
Needs must man's soul endearing yearn
When Britain's chieftain e'en doth thrill!
From Olivet to Joppa mark
The road the Christ our Saviour trod—
Scarce twenty centuries— and hark,
These sped as naught in sight of God!

A thousand years but as a day!
Jerusalem—canst bridge the space?
'Twixt Olivet and Calvary—
Canst glimpse the Cross that saved the race?
Gethsemane—where Jesus wept
There in the garden—grief and shame:
The while his worn disciples slept?
Sorrowed for us; praise to His Name!

Ah! turn again, ye people turn!
Mark, too, the lilies where He trod;
E'en thus today; nor doth he spurn
This son of Britain's fertile sod.
'Tis now the fields arrayed yith these
Shed truth and beauty all abroad:
Here 'tis he stands mid these and sees
The sacred mount that marked His Word.

How must he gaze! Lo, reverently,
Nigh Bethany and Bethlehem!
Christ visioned thence on Galilee,
"Ecce homo!" His diadem!
Turn, O ye people! Tried and true,
Our valiant flag with fiery cross!
Come, link your emblems white and blue;
And count the gain—'tis yours—nor loss.

Britain and Israel hand in hand,
Along these memorable miles!
Dost hear the Saviour's blest command—
"Love one another"?—nor defiles
Judas now with Judas' kiss.
Father, let fall Thy heavenly dew:
Thy kingdom come; and earthly bliss
Enfold Jerusalem anew!

JEANNE VALDEZ.

Victoria, B. C.

Amundsen Prepares Flight

OSLO, Norway, April 11.—Roald Amundsen, the explorer, who is shortly to make an attempt to fly to the North Pole, sailed from Tromso yesterday for Spitzbergen, which is to be the base from which the flight will start. Amundsen with his twenty-one followers and the airplanes and various instruments to be used in the voyage, are scheduled to reach Spitzbergen in four or five days.

RESURGAM

By G. JENNINGS BURNETT

Dark sable night hung o'er the city: empty and silent its streets: deserted its temple and precincts. Enfolding the city in slumber, save where outside the gates the Roman guard keep watch over the sepulchre. Anon the harbinger of day is seen in the twilight glow of the Eastern sky heralding the dawn—the dawn of the Resurrection morn. Heedless of the Roman guard, the dark, and the sealed tomb, a few heartbroken followers whose love constrains them to be near their Lord's resting place, wend their steps through the darkness towards the sepulchre. Their fond hopes of a great kingdom and restoration of Israel were now shattered: their cherished dreams of triumph ends in humiliation and the shadow of death.

Could their faith and love in that wondrous life of heavenly dignity and moral beauty and goodness be only a delusion after all? Was it all to end this way? That ignominious death and guarded tomb! The tragic shadow of that hour of darkness wholly usurped their minds to the exclusion of aught else. In this their great sorrow they are forgetful of His words and promise, "Your sorrow shall be turned into joy, for I will see you again, and your heart shall rejoice." But not so His enemies—the Jews, who, in their hate and unbelief, remembered His words, and reminded Pilate that He said when yet alive, "After three days I will rise again," "Command therefore that the sepulchre be made sure. So they went and made the sepulchre sure, sealing the stone and setting a watch."

In that mystical hour when the Incarnate One lay in the sleep of death, the eternal issues of the whole world lay trembling in the fateful moments of that sealed tomb, and in the waiting fulfilment of His words, "Destroy this body and in three days I will raise it up." Strange paradox that death should lay its hand upon Him, who, in His matchless life of doing good, raised the dead to life. Stranger still that death should claim Him who is the Prince and Giver of Life, who self-confessed His eternal existence with God upon whom death had no claim.

But as light scatters darkness, and victory follows struggle, and the crown succeeds the cross, so with the Lord from heaven, the Saviour of the world. Suddenly there was a great earthquake, when He who left heaven's glory and became obedient unto death, arose, a mighty conqueror even over death itself. Having accomplished our full and free redemption He becomes the great surety and forerunner of all His believing and obedient followers.

The record states the Roman guard quaked with fear and became as dead men before the lightning radiance of the angel of the resurrection. Little did the soldiers know that the penalty of death, according to their military law, was already upon them for guarding an empty tomb. A rock-bound cave and all that the hate of man can devise are of no avail when the Deity is concerned. The angel was sent to assure the disciples that He had risen by rolling the stone away.

It is significant that the Gospel records no account of the actual or visible resurrection of the Saviour, but the manifestation and glory of the evidence of the fact. He showed Himself only to His believing people, many of whom were "slow of heart to believe." Many witnesses at first could not believe, but were afterwards convinced by irrefutable proof. There was sceptical Peter, and Thomas, who was pronounced in his refusal to believe. Yet all were convinced absolutely as to change the timorous to bold and courageous man, so that they were willing to give their lives in witness of the faith and confessed Him their Lord and God.

The promise given of rising again the third day would be worthless if this test proof were not true. The testimony of genuine prediction is unanswerable. In a nutshell, the cross means justice, that basic attribute of the Supreme Being, while the resurrection means the fulfilment of that divine love that justifies at such an infinite cost what justice demands. But the fallacy of modern philosophies and many new religions have little or nothing of this. Their god is a god of sentimental love who condones sin as a mere heredity weakness without moral responsibility, forgetting that the crux of the matter lies not in any human opinion, but is based of necessity upon the Supreme Being's estimate of fallen humanity.

It has been said, "To reject the Resurrection is to cut at the root of Christian belief; it is to cease, so far as thought and faith are concerned, to be Christian at all. A Christ who never rose from the grave is not the Christ of the Scriptures and of the Christian, but a figment." A divine revelation can never change or be outgrown. The blind Matheson writes: "Easter morning was the Father's audible amen to the life and work of His Incarnate Son. Upon this truth rests Christ's infallibility and authority. Those who know the power of Christ's resurrection build on adamant that cannot be shaken."

BRINGS IN VERDICT OF SUICIDE FROM WORRY

Coroner's Jury Reaches Conclusion Mr. Phil R. Smith Was Temporarily Irresponsible

After hearing the evidence that was adduced before Coroner Dr. E. C. Hart, the jury yesterday arrived at the conclusion that Mr. Phil R. Smith came to his death by suicide while temporarily irresponsible owing to financial worries. The proceedings were of short duration, and there was nothing pointing to any other conclusion that could be reached. Through some mistake Mr. Sidney Townsend, the employee who was the first to arrive at the printing office of Mr. Smith on Thursday, was not present at the inquest, but the coroner and the jury felt that there was no need to postpone the proceedings in view of the evidence that was produced, and which explained the situation.

Constable George Varney said he had been called to the Victoria Printing & Publishing Company on Yates Street about 7:30 in the morning by Mr. Townsend, who could not get into the place. He told of the entrance by way of the fire escape and the finding of the body, which was then cold, lying in a position so that the face was over an open gas ring with the overcoat completely covering the head and the gas ring.

Mr. James Smith testified that he had seen his brother the evening before. He appeared to be worrying considerably over business and was somewhat melancholy. He was not alarmed at all about him. When he did not come home during the evening witness had tried several of the hotels to see if he were staying in the city for the night. When he did not find him he thought that his brother was possibly with some friend.

The coroner's jury, after consideration, returned the above verdict.

11TH MACHINE GUN BATTALION BATTALION

No. 1 Company Orders—The unit will hold a parade on Tuesday next, 14th inst., at 8 o'clock, at the new Drill Hall. All members are earnestly requested to attend.—C. E. BALL, Major, O.C. No. 1 Company, 11th C.M.G. Bn.

It required about 18 hours to cross the Atlantic by airplane.

FIFTY YEARS AGO TODAY

(From The Daily British Colonist of April 12, 1875.)

Sailed—The following passengers sailed on the Pacific for San Francisco yesterday: W. C. Ward, Mrs. Ward and three children; A. A. Cohen, William Flint, W. Jones, A. McLean, A. Laumeister, Mrs. R. Broderick, Mrs. Archer and three children; John Holmes, J. Gannon, Mrs. Gannon, Miss Adolphine Flint, D. Menzes, Chuck Kwong.

Canadian Pacific Telegraph, Pacific Division—Mr. F. J. Barnard, contractor for the Pacific Division, has received instructions from Ottawa to discontinue operations on the North Thompson for the Canadian Pacific Telegraph line. These instructions, taken in connection with the adoption of the route from Yellowhead Pass to Fort George, would seem to indicate that the scene of Mr. Barnard's future operations will be on the Bute Inlet line.

Treasure Shipped—Through Wells Fargo the following amounts of treasure were shipped on the steamship Pacific yesterday: Bank of British North America, $31,528; Bank of British Columbia, $12,218; F. Garesche, $8,231; total, $42,072.

THE WEATHER

Meteorological Office, Victoria, B.C., at 5 p.m., April 11, 1925.

TEMPERATURE

	Min.	Max.
Victoria	46	54
Vancouver	46	52
Kamloops	40	60
Barkerville	34	52
Prince Rupert	50	52
Estevan	44	54
Calgary, Alta.	32	60
Winnipeg, Man.	34	64
Portland, Ore.	38	62
San Francisco, Cal.	50	68
Seattle, Wash.	46	58
Spokane, Wash.	38	62
Penticton	42	66
Vernon	40	72
Grand Forks	40	68
Nelson	34	61
Cranbrook	28	68
Edmonton, Alta.	32	54
Prince Albert, Sask.	32	54

FORECASTS

Victoria and Vicinity—Moderate to fresh westerly winds, generally fair; not much change in temperature.

Vancouver and Vicinity—Westerly winds; generally fair, not much change in temperature.

SATURDAY

Maximum	56
Minimum	46
Average	50
Minimum on the grass	36
Rain, .48 inch.	

5.00 P.M. Weather Reports

Victoria—Barometer, 30.06; wind, W., 18 miles; rain, .42 inch; cloudy.

Vancouver—Barometer, 30.02; wind, S.E., 8 miles; rain, .34 inch; raining.

Kamloops—Barometer, 29.94; wind, S.E., 4 miles; rain, .20 inch; cloudy.

Barkerville—Barometer, 29.72; calm; rain, trace; raining.

Prince Rupert—Barometer, 30.06; calm; clear.

Estevan—Barometer, 30.06; wind, S.W., 8 miles; rain, .20 inch; cloudy.

Tatoosh—Barometer, 30.16; wind, S.W., 14 miles; rain, .04 inch; cloudy.

Portland, Ore.—Barometer, 30.10; wind, W., 8 miles; rain, .02 inch; cloudy.

Seattle, Wash.—Barometer, 30.10; wind, S.W., 16 miles; rain, .02 inch; raining.

San Francisco, Cal.—Barometer, 30.12; wind, W., 12 miles; clear.

General state of the weather, cloudy.

Gifts for the Easter Bride

Silver, Cut Glass and Fine English China

For wedding presents, Weiler's is the principal shopping centre in Victoria. Silverware displays include everything in Community and 1847 Rogers Bros.' silver, as well as higher grades of hollow ware that reveal patterns of the utmost beauty.

Of special interest to the gift buyer is the display of beautiful English china from the potteries of Minton, Wedgwood and Aynsley. The decorations in many instances are shown only at this store in Victoria, having been imported by us direct from England.

See This Window Display of Silverware

Pie Plates, Pierced frames and Pyrex linings, from $3.50
Casseroles, with Pyrex linings, from $7.00
Roll Trays, from $3.50
Cream and Sugar Sets, from $5.00
Butter Dishes, from $2.00
Egg Cruets, from $11.00
Marmalade Jars, from $3.50

Furniture

Three great floors provide the most complete display of furniture in the city. Values, too, are unsurpassable.

WEILER'S

Complete Home Furnishers
Corner Government and Broughton Streets
Furniture Storage, Packing and Shipping

SHINGLES

The 40 Year Roof

Use Zinc Dipped Galvanized Nails

XXX

OUR BEST BRAND

$3.75 Per Thousand or $3.00 Per Square
Eurekas, 2's, $1.70 Per Square

Less Than Half Cost of Substitute Roofing

RESHINGLE NOW

McCarter Shingle Co., Ltd.

2418 Rock Bay St. Phone 2545

BURN

Cassidy Wellington

"It costs no more"

Best Fir

Cordwood

Weston Coal Co.

1700 Douglas St. Phone 828

ESTABLISHED 1885

New Easter Models

NOW ON VIEW

Maynard's Shoe Store

649 Yates Street Phone 1232

WHERE MOST PEOPLE TRADE

CHAIR HOSPITAL

We recane, repair, reupholster, recondition chairs. We also repair grass and wicker chairs. When you give us an order you not only assist in the employment of disabled soldiers but you also receive full value for your money.

The Red Cross Workshop

584-6 Johnson Street (Just Below Government) Phone 2169

B. C. FUNERAL CO.

(HAYWARD'S) LTD.

734 Broughton Street Phone 2235
Established 1867

Charges and Terms Moderate
R. HAYWARD, Secretary

PHONE 190
VACUUM CLEANERS TO RENT
Murphy Electric Co.
722 YATES STREET

Good Fir **WOOD** $4.00 Per Cord Load
LEMON, GONNASON CO. Ltd.
Phone 77 2324 Gov't St.

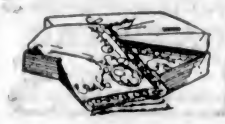

Curtains

Pillows

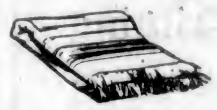

Washable Rugs

Blankets

If It's Washable We'll Launder It

Curtains, blankets, washable rugs, quilts, feather pillows, motor rugs, car covers—we launder all by modern methods which restore their original beauty and serviceability. And we bring them back without delay. Put in a call for us today.

PHONE 118

Entrust Your Washing to a Careful Laundry

VICTORIA STEAM LAUNDRY CO. LTD.

Always The Best

ANCIENT ORDER FORESTERS

Funeral Notice

Members of Court Northern Light, No. 5935, A.O.F., are requested to meet at the Foresters' Hall, on Monday, 13th inst., at 1:30 p.m., to attend the funeral of our late brother, P. R. Smith, P.D.C.R.

Members of sister Courts are respectfully invited to attend.

By order of the Chief Ranger.

W. F. FULLERTON, Secretary.

A New York pastor recently resigned because dancing was permitted in the church.

Holiday Time—Take a Portophone Along. $45.00. On Terms

641 Yates St. **KENT'S** Phone 3449

Phonograph and Radiola Store

You Pay No Duty

CANADA'S GREATEST PIANO VALUE

THE "WILLIS"

No home need be without a piano, for the "Willis" is moderately priced—our terms accommodating, and there's a style to suit you.

Willis Pianos
LIMITED
1003 Gov't Street Phone No. 514

Columbia Lodge, No. 2, I.O.O.F.

FUNERAL NOTICE

The members of above Lodge are requested to meet in their hall on Monday, 13th inst., at 1:30 p.m., for the purpose of attending the funeral of our late Brother P. R. Smith, P.G.

Members of sister lodges and sojourning brethren are respectfully invited to attend.

By order of the Noble Grand.

D. DEWAR, Secretary.

OBITUARIES

ROWBOTHAM—Funeral service was held at the Thomson Funeral Home, 1625 Quadra Street, yesterday afternoon at 2 o'clock for the late Gordon Henry Rowbotham, infant son of Mr. and Mrs. Edwin Rowbotham, of 2632 Shelbourne Street. The Rev. F. H. Fatt officiated. The little casket was hidden beneath a profusion of beautiful floral tributes. The remains were laid to rest in Ross Bay Cemetery.

SHOK—The remains of the late Leo Hok Shok will be laid to rest this afternoon. The cortege will proceed from the Thomson Funeral Home, 1625 Quadra Street, at 1:30 o'clock, to the Chinese Cemetery, where the usual Confucian rites will be held.

PHILION—The funeral of John G. Philion, who passed away at St. Joseph's Hospital on Friday morning, will take place on Monday morning from McCall Bros.' Funeral Home and proceed to St. Andrew's Cathedral where mass will be celebrated at 9 o'clock. The remains will be laid to rest at Ross Bay cemetery.

KIRBY — The funeral of Annie Jane Kirby, beloved wife of Thompson Kirby, of 136 Gorge Road, will take place from McCall Bros.' Funeral Home, corner of Johnson and Vancouver Streets, on Monday afternoon at 2 o'clock. Rev. R. W. Hibbert will conduct the service, after which the remains will be laid to rest in the family plot at Ross Bay cemetery.

HELLIER—The funeral of Herbert Joseph Hellier, who passed away at St. Joseph's Hospital on Friday morning, will take place on Tuesday, the cortege leaving the Sands Funeral Chapel at 1:50 o'clock. Ten minutes later services will be conducted at St. Andrew's Cathedral, and the remains will be laid to rest in Ross Bay Cemetery.

SMITH—Funeral service for the late Mr. Philip Robert Smith will be conducted in the chapel of the B.C. Funeral Co. on Monday afternoon at 2 o'clock, after which the remains will be forwarded to Vancouver for cremation.

MANSON—The funeral of the late Mr. John Duncan Manson will take place from the B.C. Funeral Chapel on Monday afternoon at 2:30. Rev. A. de B. Owen will officiate, and the remains will be laid to rest in the family plot at Ross Bay Cemetery.

PLAXTON—The remains of the late Mrs. Gladys Irene Plaxton, who passed away in this city last Tuesday, were laid to rest at Ross Bay Cemetery yesterday afternoon. Service was conducted by the Rev. A. de B. Owen in the B.C. Funeral Chapel at 2 o'clock. Many friends were present, and the casket and hearse were covered with beautiful floral designs. The hymns sung were: "Safe in the Arms of Jesus," and "Peace, Perfect Peace." The following gentlemen acted as pallbearers: Messrs. J. H. Renfree, F. F. Burton, H. Reid and F. T. Copithorne.

Here Since 1890: The Salvation Army Band

The Salvation Army Citadel Band will hold a musical festival in the Metropolitan Methodist Church tomorrow evening at eight o'clock, Mrs. A. W. Stokes, soprano soloist, kindly assisting. The proceeds will be used in purchasing much needed band equipment. It is generally understood that no Salvation Army bandsman receives pay for his services, but not always known that the band is financed through a band fund into which each member pays a weekly sum. This is supplemented with donations received on such occasions as the Twenty-fourth of May parade. No soliciting is done except at Christmas, when the Band plays carols in the residential districts, but the Victoria citizens have always been most generous and evidently appreciate their music, which can be heard three times on Sunday and once a month at the Jubilee Hospital.

The Victoria Salvation Army Band was organized in 1890, and has never at any time since gone out of existence, although reduced to a quartette for a short time in 1897. The change from brass to silver-plated instruments was made in 1910, when twenty-five were purchased from the Army's factory at St. Alban's, England. These are still in use, evidence of the durability of the type they manufacture, which are used all over the world, except in the United States.

The music used is issued from the International Headquarters, London, England, and all compositions or arrangements have to be passed by a musical board before being published. Some that has been received quite recently will be rendered at their concert as well as several old favorites. Rev. Dr. W. J. Sippreil, pastor of the church, will preside.

CHALLENGE OF CROSS TO BE PRESENTED

Easter Drama to Be Given at Congregational Church in Place of Regular Morning Service

Eastertide will be very fittingly and beautifully observed by excellent services at the First Congregational Church today.

Instead of the usual form of service at 11 o'clock, a short Easter play will be presented, entitled "The Challenge of the Cross." The play depicts in a most touching and impressive manner the popular conception of what it means to bear the cross, then sets in vivid and telling contrast with that Jesus' own example and teaching concerning the cross, and closes with a tremendous challenge to take up the real cross which Jesus bore for the salvation of the world. "The Challenge of the Cross" is presented by a company of ladies in a beautiful and appropriate setting of music rendered by the choir. The participants in the play are all church members, have undertaken their respective parts in a very prayerful spirit and are directed by Mrs. Delmadge, of Vancouver, who takes the part of Evangeline.

Church Decorated

The church will be beautifully decorated for the occasion by the Sunshine Circle and special offerings will be received throughout the day for home missions.

At the evening service Rev. A. K. McMinn will preach on the subject "The Reality of the Resurrection." The choir will render special Easter music. Mr. Ivor Brake will preside at the organ and Mr. Frederic King will conduct. Mr. Arthur Hodgkins, whose mellow notes on the cornet have so often inspired the hymn singing, will be on hand again on Sunday evening.

The communion service will be held at the close of the evening service and a considerable number of new members will be received. All the regular members are making a special point of being present at this Easter communion service.

THE RESURRECTION SUBJECT OF SERMON

Rev. Dr. Sipprell to Preach on "The Victory Side of the Cross" at Metropolitan Today

Special Easter services will be conducted in the Metropolitan Methodist Church at 11 a.m., 2:30 p.m. and 7:30 p.m. In the morning the pastor, Dr. Sipprell, will speak on "The Resurrection as the Victory Side of the Cross." The choir will render special music as well. The Sunday school session will be held in the auditorium, when Dr. Sipprell will address the school on the subject of "A Forward Movement." The evening service will be largely musical and will consist of the following numbers:

Anthem, "As It Began to Dawn" (Martin), solo by Mrs. G. A. Downard; soprano solo, "I Know That My Redeemer Liveth" (Messiah), Mrs. W. Edmunds; carol anthem, "On Wings of Living Light" (Matthews); duet, "Watchman, What of the Night?" (Sargent), Mesdames Downard and Morton; anthem, "Christ Is Risen" (Parsons), solo, Mrs. E. Parsons and Mrs. S. Morton; quartette, "Jesus Died for Us" (Farmer), Mesdames Downard and Morton, Messrs. Downard and Wright; baritone solo, "The Trumpet Shall Sound" (Messiah), Mr. P. Edmunds; "Hallelujah Chorus" (Messiah).

ST. JOHN'S CHURCH

Easter services at St. John's Church will include morning prayer and holy communion at 11, Te Deum in F (Smart), anthem, "As It Began to Dawn" (Burnett).

Evensong at 7:30 will include Magnificat in B flat, Nunc Dimitis and anthem, "As It Began to Dawn," all by J. G. Burnett.

HOW "TIZ" HELPS SORE TIRED FEET

Good-bye, sore feet, burning feet, swollen feet, sweaty feet, smelling feet, tired feet.

Good-bye corns, callouses, bunions and raw spots. No more shoe tightness, no more limping with pain or drawing up your face in agony. "Tiz" is magical, acts right off. "Tiz" draws out all the poisonous exudations which puff up the feet. Use "Tiz" and forget your foot misery. Ah! how comfortable your feet feel. Get a box of "Tiz" now at any drug or department store. Don't suffer. Have good feet, glad feet, feet that never swell, never hurt, never get tired. A year's foot comfort guaranteed for a few cents.

(Advt.)

LUTHERAN CHURCH CELEBRATES EASTER

Rev. R. F. Kibler Will Preach at the Morning Service Today at St. Paul's—Issuing Folders

The great Easter festival commemorating the Resurrection will be fittingly celebrated at morning and evening services today at St. Paul's Lutheran Church, Princess Avenue and Chambers Street. At 10:30 the preparatory service will be held for those who will commune. A special Easter service will be held at 11 a.m., when the pastor, Rev. R. F. Kibler, will deliver an Easter message. Special music will be rendered by St. Paul's male quartette. In connection with the service Holy Communion will be celebrated.

The Easter programme will be given at 7:30 p.m. The children of the Sunday School will sing and speak of Him who lives. A short address will be delivered by the pastor, and special vocal music will be rendered by the male quartette; Mr. J. H. Fisher, Mr. P. Schmelz, Rev. R. F. Kibler and Mr. L. Schmelz compose the personnel. At both services a beautiful Easter souvenir folder will be tendered to each worshipper as a memento of the great festival.

UNITED SERVICE WAS IMPRESSIVE EVENT

Rev. Dr. Sipprell Presides at Gathering at St. Andrew's Presbyterian Church on Good Friday

The united service on Good Friday, held in St. Andrew's Church under the auspices of the Ministerial Association, was a most impressive service. The service was conducted by Rev. Dr. Sipprell, president of the Ministerial Association, and was attended by a large congregation. The service was attended by many representatives from the various Presbyterian, Congregational, Baptist and Methodist congregations. Rev. F. W. Hardy, M.A., gave a most suggestive and inspiring address on the seven last words of our Lord. Others taking part were Rev. Dr. W. L. Clay, W. P. Freeman, A. K. McMinn and Dr. Wilson.

An offering was received for the funds of the Jubilee Hospital.

CONGREGATIONAL CHURCH

During the week the various organizations and departments of the church have been active in preparation for the Eastertide work.

Much enlightening discussion took place at the midweek meeting held on Wednesday evening. The opportunity for discussion of important problems which this meeting affords is being taken advantage of by those interested.

At this Sunday morning's service an Easter play, "The Challenge of the Cross" will be presented. Dealing with the Easter theme, it vividly exemplifies the true nature of the "challenge."

WEST OF THE SUNSET IS TODAY'S THEME

At Centennial Methodist Church Rev. Mr. Hibbert Will Discuss Nature of After Life

Today at Centennial the thoughts suggested by Easter will be uppermost in the minds of the people. The Resurrection of Jesus and immortality are subjects of perennial interest and must continue such as long as there remains in human affairs the experience of death. Particularly during and since the war have thousands sought to penetrate the life beyond.

This evening Rev. Mr. Hibbert will speak on "West of the Sunset." What is the nature of the after life, after the sun of life has disappeared in the measureless sea of eternity? Have we any data on which to build conclusions or erect hopes in connection with the life beyond the river? Is there a land that is fairer than day? What is West of the Sunset? are questions to be considered.

At the morning service the theme will be "He Is Risen Indeed," referring to the Resurrection of Jesus and the bearing of this event on the outlook and lives of the immediate disciples and the followers of succeeding generations.

In the morning "They Have Taken Away My Lord" will be sung by the choir, and this evening "O Saviour of the World" and "Day of Wonder, Day of Gladness."

REV. J. W. OGDEN HERE FOR BIBLE SOCIETY

Will Give Illustrated Lectures in City During Week, Beginning Tomorrow at James Bay Church

Rev. J. Williams Ogden, of Vancouver, will spend the coming week in this city in the interests of the Bible Society, and will give illustrated lectures on the work of the society as follows: Monday, April 13, James Bay Methodist Church; Tuesday, April 14, St. Andrew's Presbyterian; Thursday, April 16, Hampshire Road Methodist; Friday, April 17, Emmanuel Baptist Church. Dr. Ogden's lectures are most entertaining and instructive. An offering will be received at each lecture in aid of the work of the Bible Society.

The annual meeting of the local branch of the Bible Society will be held in Metropolitan Church at 4 p.m. Wednesday, April 16. All ministers and members of the local branch are requested to be present, as the election of officers for the coming year will be held.

JAMES BAY METHODIST

Special Easter music will be sung by the choir of James Bay Methodist Church at both services today; at 11 a.m., "The First Easter Morning," and at 7:30, "The Evening of Easter Day."

STORE OPEN ALL DAY MONDAY

Notably Smart Are the New Spring Styles in

KNITTED SUITS

Exceptionally fine quality Wool Knit Suits are quite distinctive, in that they are trimmed with fur collar and cuffs and have a deep band of fur around the coat hem. Skirt is shaped and hangs with all the smartness of the most carefully tailored garment. Price,

$39.50

Three other groups of Knitted Suits comprise all-wool and all-silk knit suits, offering a choice of short jackets and long tunic effects. Beautiful pastel shades of green, pearl, saxe, sand, jade and rose. Prices,

$22.50 $25 $27.50

Phone 3983 **Scurrah's** LIMITED 728-730 Yates Street

Paint Now!

No matter how large or how small a job of painting you intend to do, you can get the best paint for the job at this store. We carry complete stocks of

MARTIN-SENOUR'S 100% PURE PAINT
SATIN-GLO JAP-A-LAC

Drake Hardware Co., Ltd.
1418 Douglas Street Phone 1645

ALBERTA COAL

We have had many requests from **ALBERTANS** and others for **NEWCASTLE (Drumheller) COAL**, and we now beg to advise the public generally that we can fill their orders. This is an exceptionally clean and sootless coal, having great heating and lasting qualities.

Victoria Wood & Coal Co., Ltd.
Phone 2274 1104 Broad Street

GREAT PUBLIC SALE OF STOCK
BY MACARTHUR
THORNE'S SHOE STORE
648 Yates Street

THEOSOPHICAL SOCIETY

"Spirit, Matter, and Mind," will be discussed at the evening service of the Theosophical Society today, 101 Union Bank Building. These meetings are open to the public, and everyone is invited to join in the discussions.

REFORMED EPISCOPAL CHURCH

The Reformed Episcopal Sunday School, is looking forward to a large attendance of old-time scholars, with their friends, on Sunday afternoon. The occasion is a special Easter Sunday School session, to be held in the church. Mr. Alger will give a Bible talk to young people, to which others are cordially invited. The children will assemble as usual in the school at 1:30 p.m.; parents and friends, at 3 p.m. in the church.

The Sunday School Times will be distributed for the Bible crossword puzzle competition.

Special Easter hymns will be sung.

SPECIAL
For Easter Week
Gladioli
Mixed or Named Varieties
75¢ and $1.00 Per Dozen
SAVORY'S, LTD.
Phone 1024 1421 Douglas St.

A LOT FOR YOUR MONEY

SHRINE FROLIC

Armories, Bay Street, Friday Next, April 17

More Novelties—Fun—Pep—And Go—Not a Dull Moment—You'll Laugh Your Sides Sore

For Guaranteed Good

Used Cars and Trucks

Liberal Terms Arranged

Thomas Plimley, Ltd.

Broughton St., Victoria, B. C. Phone 697

"IF YOU GOT IT AT PLIMLEY'S IT'S ALL RIGHT"

Cash Buyers Are Cash Savers

Certified Up-to-Date Seed Potatoes, 25-lb. sack	$1.25
Sunlight Soap, per carton	21¢
White Swan Washing Powder, per pkt.	20¢
Crushed Oats, 100 lbs.	$2.35
Garden Seed, all varieties, per pkt.	10¢
Onion Sets, per lb.	25¢
Shallots (for seed), lb.	20¢
PATRONIZE LOCAL FERTILIZER Calcined Alunite, 7 lbs. 25¢, 100 lbs.	$2.50
Golden Fillets, per lb.	15¢
Fresh Halibut, sliced, per lb.	19¢
Fresh Cod, sliced, per lb.	12¢

H. O. KIRKHAM & CO., LTD.

Grocery Phones, 178 and 179 Fish Dept., 5691 **612 Fort St.** Provision Dept., 5850 Meat Dept., 5851 Fruit Dept., 5852

Tillicum Is Sterilized Tissue

Tillicum Toilet Tissue is sterilized to make it sanitary. It is made of No. 1 Manila paper, creped to velvet softness by a double process, is very tough and soluble and is the most economical as the rolls are half-pound size.

Ask Your Dealer for This Good Toilet Tissue

SMITH, DAVIDSON & WRIGHT, LTD.

Manufacturers and Wholesale Paper Dealers

VANCOUVER VICTORIA

CARPET CLEANING

We clean carpets and take the dust out thoroughly. Charge 10 cents per square yard. Phone 718 for prompt service. We also sew, alter and lay carpets.

SMITH & CHAMPION "THE BETTER VALUE STORE" 1420 DOUGLAS ST. LIMITED

WAITES' KEY SHOP

Sell and Repair LAWN MOWERS

1411 Douglas St. Phone 2439

CLAY'S

FOR EASTER EGGS HOT X BUNS And Easter Novelties

619 Fort St. Phone 101

WM. INGLIS

Plumbing and Heating

Phone 1665 Res. Phone 1854

Eyes Examined for Glasses

Charges Reasonable

HIGGINBOTHAM'S

Phone 568

Stobart Building, 745 Yates Street

Office Open Daily 9:30 to 5:30

Also Tuesday and Saturday Evenings

OLD COUNTRY GUN MAKER

I Carry a Stock of Guns and Make Gun Stocks

Barrels bored, straightened, browned or blued. Repairs and alterations of every description.

First-Class Guns Bought and Sold.

JAMES GREEN

1319 Government Street Phone 1734

50c TAXI

SPECIAL RATES

James Bay	$ .50	Victoria West	$ .75
Foul Bay	.75	Work Point Barracks	1.00
Fairfield	.50	Esquimalt	1.50
Sooke Bay	1.00	Colwood Golf Links	2.50
Oak Bay	1.00	Oak Bay Golf Links	1.00
Willows	.75	Upland Golf Links	1.00
Fernwood	.50		
Hillside	.50		
Cloverdale	.75		

One or five people to or from city: Rates $2.00 per hour

Also Seven-Passenger New Limousine and New Drive-Yourself Cars

Veterans' Taxi Co.

Phone 7075-467 742 Yates Street

Painter's V. I. Coal

A hot clean fire is assured with this best quality Vancouver Island Coal.

Try a Ton

J. E. PAINTER & SONS 617 Cormorant St. Phone 536

Dictograph Phones $6.00

Genuine R. V. C. $4.00

WESTERN CANADA RADIO SUPPLY, LTD.

642 Fort Street Phone 1949

Beautiful Suits at Low Prices

—for men and women. See our superb new stock of British suitings. Fit absolutely guaranteed. See "Hope" and save money.

CHARLIE HOPE

1434 Gov't St. Phone 2689

City and District

Social Service League—The annual meeting of the Social Service League is to be held on Friday, April 17, at 8 o'clock, at Memorial Hall.

Anti-Vivisection Meeting—The annual meeting of the Anti-Vivisection Society will be held on Friday, April 24, at 8 p.m., in the Art Clubroom, 202 Union Bank Building.

Canadian Legion—The executive council of the Canadian Legion will meet on Wednesday at 7:15, prior to the general meeting of members, which will take place at 8 o'clock.

Arts and Crafts Society—A meeting of the Arts and Crafts Society will be held in the rooms on Wednesday, April 15, when the speaker will be Mrs. Adams Beck. Her subject will be "The Art of Japan."

Arts and Crafts Society—A meeting will be held in the rooms of the society, 202-3 Union Bank Building, on Wednesday, April 15, at 8:15 p.m., when Mrs. Adams Beck will lecture on "The Art of Japan."

St. George's Day Banquet—A very attractive programme of speakers and artists has been arranged for the festival dinner, which is to be held in the dining-room of David Spencer, Limited, at 6:30 p.m., April 23.

Sold Liquor—Charged with selling liquor contrary to the Provincial laws, Catherine Burnett, of 734 Pandora Street, pleaded guilty yesterday morning in Magistrate Jay's court and was fined $300.

Local Council of Women.—On account of Easter Monday having fallen on the regular meeting day of the Local Council of Women, the organization will not meet until Monday, April 20, in the Arts and Crafts rooms.

St. Martin's Sale—The Guild of St. Martin's Church, Obed Avenue, will hold a sale of home cooking, candy and aprons in the church on Wednesday, April 15. Rev. Canon Stocken will open the sale at 3 p.m.

Victoria Review—The Victoria Review, No. 1, W.B.A., will hold its regular meeting on Tuesday, in the K. of C. Hall, a social dance following at 8:30 p.m. Larman's orchestra has been engaged and refreshments will be served.

British-Israel Society—The Victoria British-Israel Association will meet in the Victoria Club room, Campbell Building, on Tuesday evening at 8 o'clock. Mr. W. H. Blackaller will deliver an address on "Israel's Easter Message."

Military 500 Party—The final card party of the season will be held jointly by the Lake Hill Community Centre and Women's Institute on Monday, April 13, in aid of the Centre. Special prizes will be donated and refreshments will be served.

Cowichan Lake Logging—Two logging camps are now operating at Cowichan Lake, one will resume next week, and the fourth will be in service by the end of the month, according to reports from the lake received in the city yesterday.

St. George's Society—The Royal Society of St. George will meet on Tuesday next, when Dr. Clem Davies will give an address on "The Influence of the May Flower on World Civilization." The president, Dean C. S. Quainton, will take the chair. The meeting will be held in the Conservative Clubrooms, Campbell Building, commencing at 8 p.m.

Oakland Parent-Teachers—The monthly meeting of the Oakland Parent-Teachers' Association was held last Monday at the Oakland School with a large attendance. A general vote of thanks to the ladies for the success of the St. Patrick's tea was given. Other various subjects were discussed. It was decided to have a real get-together social time at the next meeting.

Fire Prevention Film—Four thousand feet of film dealing with fire prevention will be shown at the Coliseum, starting next Tuesday, by arrangement with Fire Marshal J. A. Thomas and Mr. D. A. McGregor, district manager of the B.C. Fire Underwriters' Association. The picture will be thrown on the screen Tuesday, Wednesday and Thursday, in addition to the theatre's regular bill.

B.C. Dancing Champions—Mr. and Mrs. F. Pook were the winners of the British Columbia dancing championship at the dance givan in honor of the Washington State Football Association in the Chamber of Commerce Hall last night. Mr. Douglas Hamilton judged the dancing. Mr. and Mrs. Pook will represent British Columbia at Seattle at the dancing contest for the championship of the Pacific Northwest.

Giving "Enoch Arden"—Mrs. Howard Russell will give a short descriptive analysis of the Richard Strauss music, which will be heard in connection with the melodramatic monologue, "Enoch Arden," which is to be given at the Empress ballroom next Wednesday afternoon for the Ladies' Musical Club. This beautiful work will constitute the April programme of the club. Mrs. Gideon Hicks will read the poem, and Mr. Russell will play the piano part.

Concert on Tuesday—On Tuesday evening next a concert will be held at the Chinese Mission, 526 Fisgard Street. Members of the Junior League of Wesley Church, under the direction of Miss Ruby Dimmick, will contribute their Easter pageant, recently presented at Wesley Church. There will be a programme of Easter songs and exercises by the primary school and kindergarten class. The mission band and girls of the Chinese girls' circle will also contribute to the programme.

Anti-Vaccination Forms—So many people crowded the City Hall yesterday morning in search of forms on which to make out statutory declarations against vaccination that Mayor Pendray felt constrained to cancel his former decision to withdraw the facilities at noon yesterday. Consequently it will still be possible to secure forms at the City Hall on Tuesday. So far about 8,000 forms have been issued at the City Hall to people having conscientious objections to vaccination.

Students' Cantata—St. Ann's Convent entertainment on Monday evening is either an evidence that the impressario regards his class of school students very highly, or that he is a hopeless optimist. As a preface to the students' cantata he is offering two numbers of the highest musical rank—Mrs. A. Dowell in the exacting solo and obligato from Rossini's "Stabat Mater," also Mrs. A. Dowell and Mrs. G. Watt in the no less celebrated duet, "Quis Est Homo," from the same work. Mr. Jacques, tenor soloist, will sing "Less Than the Dust," from the Indian Love Lyrics. The girls' cantata "Favorita Games" has a decidedly English flavor. Tuneful solos and choruses, dainty dances and drill are at least cosmopolitan. A splendid programme is offered, the proceeds being intended for St. Joseph's Hospital.

OPPOSING FORCES DEPLOY FOR GRAND FORKS ACTION

Continued from Page 1

day for Ottawa in connection with Peace River District transportation affairs, but Hon. William Sloan will, it is understood, act as chief engineer of the Liberal political machine.

According to reports circulated yesterday, Mr. Sloan will leave for the interior on the same day that Premier Oliver departs for Eastern Canada.

Machines and Methods

The methods used by the Government forces to woo the riding are expected to provide an interesting spectacle. Premier Oliver and his cabinet ministers, excepting Hon. Mr. William Sloan, could not defeat the Conservative forces in North Okanagan even though they had given the electors of that riding cabinet representation.

No such honor has been offered the electors of Grand Forks—at least so far as it known at present—but, on the other hand, "the wise man" of the Government forces is going to lead the Liberal campaign.

It has been pointed out by Conservatives who claim confidence in their party's ability to hold the seat that Mr. McPherson, the Government candidate, was defeated in the last municipal election at Grand Forks by a Conservative whom he had beaten in former municipal contests.

Will Parallel Hold?

They claim that municipal politics in Grand Forks follow very closely on party lines and that Mr. McPherson's defeat by something like sixty votes by a Conservative constitutes "the writing on the wall."

Dr. Kingston, the man who holds the nomination of the Conservative party, is one of the best known and best respected men in the constituency, and, it is declared, has been assured the support of former adherents of the Provincial Party.

EASTER DAY OFFERINGS

According to diocesan canon and very old custom in the Anglican Church, all the open offerings at Easter Day services in every parish church are given as a mark of goodwill to the incumbent of the parish.

The deepest spot yet discovered in any ocean is just off the coast of Japan, it being over six miles deep.

Beauty

A Gleamy Mass of Hair

35c "Danderine" does Wonders for Any Girl's Hair

Girls! Try this! When combing and dressing your hair, just moisten your hair-brush with a little "Danderine" and brush it through your hair. The effect is startling! You can do your hair up immediately and it will appear twice as thick and heavy—a mass of gleamy hair, sparkling with life and possessing that incomparable softness, freshness and luxuriance.

While beautifying the hair "Danderine" is also toning and stimulating each single hair to grow thick, long and strong. Hair stops falling out and dandruff disappears. Get a bottle of "Danderine" at any drug or toilet counter and just see how healthy and youthful your hair appears after this delightful, refreshing dressing. (Advt.)

12TH SIEGE BATTERY, C. A.

Battery Orders by Major G. G. Aitken, M.C., Commanding, Victoria, B.C., April 9, 1925.

The Battery will parade at the Drill Hall, Bay Street, on Tuesday, April 14, at 8 o'clock p.m., for the purpose of taking part in the Regimental Parade called for that evening.

Dress: Service dress, including spurs.

Each member of the Battery is requested to be present.

G. G. AITKEN, Major.
O. C. 12th Siege Battery C. A.

ST. PAUL'S CHURCH

Easter Day services at St. Paul's, Esquimalt, are to be as follows: 7:30 a.m., holy communion; 10:30 a.m., matins and eucharist; 2:30 p.m., children's service, and 7 p.m., Evensong and Te Deum.

RECTOR PREACHING AT REFORMED CHURCH

Services at Church of Our Lord Will Be of Bright Character Today—Missionary Speaking Tonight

The services on Easter Day in the Church of Our Lord, Humboldt and Blanshard Streets, will be of a bright character, in keeping with the sentiments of the day. Special music will be rendered by the choir. Holy Communion will be administered at both morning and evening services. The rector will preach at the morning service, and a missionary returning to China at the evening service.

In the afternoon a special children's service will be held in the Church at 3 o'clock. Mr. C. E. Alger will give one of his earnest and helpful talks. The children will render bright music.

It is hoped that parents and friends will make a special point of being present, not only to enjoy the service, but to encourage by their presence the teachers and officers who so faithfully care for the children week by week. Pretty decorations will make the Church look Easter-like, and a very happy day is looked forward to.

LOCAL PASTOR IS CALLED BY OREGON

Many worshippers attending last Sunday's services at St. Paul's Lutheran Church, corner Princess Ave. and Chambers Street, received a severe shock when Rev. R. F. Kibler, their pastor, announced that he had received a call to First Lutheran Church, Baker, Oregon.

Rev. Kibler stated that his only desire was to labor wherever he felt the Lord of the Church wanted him to labor, whether in far-off India, the sands of the South, at Baker, Ore., or in beautiful Victoria. He did not state his disposition in regard to the invitation, but assured the congregation that he would give his decision as soon as possible.

Under the pastorate of Rev. Kibler, St. Paul's has made such marked progress, and the splendid fellowship and co-operation, which has been enjoyed by pastor and people, has woven a tie which will be hard to break. It is understood that in case Mr. Kibler accepts the call, a minister will take over the work in Victoria the end of June.

METROPOLITAN NOTES

Rev. Dr. W. J. Sipprell will preside at the Victoria district meeting of the Methodist Church to be held in Metropolitan Church on Tuesday, May 5. The meeting is composed of the ministers in the city, Saanich, Salt Spring Island and Cowichan, with one layman from each of the several fields. Dr. Sipprell is chairman.

On Wednesday of the coming week, April 15, there will be a union meeting of all the midweek services in the city, in Metropolitan Church, at 8 p.m., under the auspices of the Lord's Day Alliance. Rev. Dr. Sipprell, president of the local branch, will preside, and an address will be given by Rev. W. M. Rochester, D.D., general secretary for Canada. An offering will be received for the work of the Alliance. The annual business meeting of the society will be held on the same day at 5 p.m., in the Metropolitan School room. The election of officers for the ensuing year will take place.

ANNOUNCEMENTS

Miss Hanman will be leaving Victoria in May for an indefinite period. May she, therefore, suggest that unless appointments are made without delay, it will be quite impossible for her to undertake any new cases. 22 Winch Building, Victoria, B.C.

Knights and Dames of the Thistle meeting and social, Tuesday, 14th inst. All members are requested to attend at 7:30 sharp. Dames please bring refreshments. All St. Andrew's and Caledonian members invited at 8 p.m.

Harkness & Son, Decorators, announce that their new stock of 1925 Wallpapers has arrived. Wallpaper for every room. For paperhanging and painting, phone 4746. Showrooms 919 Pandora Avenue.

St. Mary's, Oak Bay—The sale of work and silver tea arranged by the Guild for Tuesday, April 14, has been postponed until the following Tuesday, April 21.

The O. M. Jones Chapter, I.O.D.E., will hold its regular monthly meeting on Tuesday, April 14, at the Alexandra Club, Pemberton Building, Fort Street, at 8 p.m.

Easter time is lily time. Visit the Anchorage Tea Gardens, Brentwood Bay, and have a restful time. Afternoon teas our speciality.

Community Church. Easter morning at 11, Dr. Craven, president Hermetic Fellowship; subject, "Reincarnation.

Just the Thing for Camping—Special prices for permanent waving, nearly half price. See us at once. Hairdressing Parlors, D. Spencer, Ltd.

No Better Butter Made—Ask your grocer for fresh churned Salt Spring Island Creamery, now retailing at 50c per lb.

When planning your trip to the Old Country consult the Canadian Pacific, agents for all Atlantic steamship lines.

Natural History Society — Easter Monday, no meeting. Special meeting on Monday, April 20; Pemberton Building. Visitors welcome.

"Wear-Ever" Aluminum Specialties and Combinations. Wm. Imray-Gordon, specialty salesman, Phone 3568R

A Large Photo Free with order to May Queen contestants. 502 Union Bank Building.

A. J. Gillis, M.D., D.D.S., has opened a dental office in the Campbell Building, Suite 503. Phone 2354.

Dr. Hugh Clarke, Dentist, 413-14 Central Building. Hours by appointment. Phone 1548.

Book your tickets with the Canadian Pacific agents for all Atlantic steamship lines.

School for Dressmaking. Phone 4169.

Miss H. Moore, Taxi. Phone 181.

Popular the House with Music

HOW old and young gather around when they hear their favorite compositions, and all can now enjoy their favorite classic or popular numbers so perfectly played through the miracle music of the

DUO-ART

Reproducing Piano—Pianola—Piano All-in-one Combined

Only with the Duo-Art can a large majority of the world's leading pianists be heard through their marvelous recordings.

Popular music, too, through the Duo-Art modern methods of recording and reproducing, has all the appeal and rhythm of the playing of pianists in theatre and dance orchestras.

Six styles of Duo-Art include the Duo-Art Steinway, the Weber, Steck, Wheelock, Stroud and Aeolian.

To Hear is to Desire

FLETCHER BROS VICTORIA LIMITED

"Everything in Music"—Radio Station CFCT

1110 DOUGLAS STREET

The Famous Hotpoint Iron Reduced to $5.75

Hundreds of Thousands of These Irons in Daily Use

SEE OUR DISPLAY

HAWKINS & HAYWARD

Electrical Quality and Service Store

1121 Douglas St., Cor. View Phones 643 and 2627

PRINTING LITHOGRAPHING

Correct Printing

For All Forms of Entertainment and Social Events

INVITATIONS ANNOUNCEMENTS
PROGRAMMES VISITING CARDS
TICKETS MENUS, ETC.

THE COLONIST

Commercial Department

Phone 197

BOOKBINDING RULED FORMS

STUDIED ORIENTAL RELIGIONS ON TOUR

Distinguished Member of Society of Friends Arrives on Lengthy World Itinerary

An interesting tour of the world is being made by Mr. H. Sefton-Jones, of London, England, a minister of the Society of Friends, who arrived yesterday at the Strathcona Hotel.

He has been away from the Old Country for nearly two years, being due at home in June, after a thorough investigation of the work of the Society of Friends in Eastern Asia, Ceylon, Java, Australia and New Zealand. From the southern Dominion he crossed to California, and thence came up here, as he has relatives in British Columbia.

Mr. Sefton-Jones is an accomplished linguist, and has made a special study of Oriental religions. As a consequence he proposes to speak here on Tuesday evening at the Friends' Meeting House, Fern Street, on "Jesus or Buddha," which will give an opportunity of comparing the greatest religious leaders in their influence on civilization.

His archaeological inclinations have led him to explore the wonderful ruins of extinct civilizations in the Netherlands East Indies, and he has some interesting suggestions to make on this aspect of historical development.

Mr. Sefton-Jones has been invited to speak at the two services at the Friends' Meeting House today, the evening subject having special reference to the Resurrection theme.

He will proceed to the United States early next week.

Children Cry for

Fletcher's CASTORIA

MOTHER:— Fletcher's Castoria is a pleasant, harmless Substitute for Castor Oil, Paregoric, Teething Drops and Soothing Syrups, especially prepared for Infants in arms and Children all ages.

To avoid imitations, always look for the signature of Chas. H. Fletcher. Proven directions on each package. Physicians everywhere recommend it.

Phone 1670—Private Exchange Connecting All Departments

A GREAT SPRING DRIVE FOR NEW CUSTOMERS

Immense Stocks--Wonderful Assortments--Dependable Merchandise--Special Values--Unequaled Service

Our Autumn Campaign for 5,000 new customers proved so successful that we have decided to commence on Monday another great drive to swell the already large number of our friends. It's friends that count in private life and it's friends that count in the life of a store. Just as you would invite your acquaintances to your home with the object of getting to know them better and to make real friends of them, so we invite you to our store to become better acquainted with our methods; to see what kind of goods we carry and to learn what kind of people we are.

Special Three Days' Sale of Household Staple Needs

Offering Extraordinary Values in Sheets, Sheetings, Towels, Blankets and Pillow Cottons

All Sheetings Purchased During This Sale Will Be Hemmed Free of Charge

Bleached Sheets
Manufactured from clean high-grade yarns, will give satisfactory wear and stand up well in the laundry tests; size 70 by 90. Sale Price, per pair **$2.79**

Unbleached Sheets
Made up from dependable yarns, closely woven to withstand continual washing; size 72 by 90. Sale Price, each **$1.49**

Bleached Sheeting
We have a reputation for our sheetings, which we carefully guard. We strongly recommend this number because of its sturdy weave and good finish.
72-Inch. Sale Price, per yard ..... **63¢**
81-Inch. Sale Price, per yard ..... **69¢**

Bleached Sheeting
A high-grade round thread dependable sheeting, fully bleached and thoroughly reliable.
63-Inch. Sale Price, per yard ..... **63¢**
72-Inch Sale Price, per yard ..... **69¢**
81-Inch. Sale Price, per yard ..... **79¢**

Unbleached Sheeting
A medium weight unbleached sheeting, suitable for everyday use; 81 inches wide. Special at, per yard ..... **53¢**

Pillow Cases
A splendid opportunity to stock up on pillow cases. Made from superior cotton, liberal size, two groups. Sale Price, each ..... **25¢** and ..... **41¢**

All Pure Wool Blankets at $7.98 a Pair

Direct from the Yorkshire looms and made from pure wool yarns, whipped singly, finished with blue borders, double bed size; weight 7 pounds.
Sale Price, per pair **$7.98**

All Pure Wool Blankets
Manufactured from pure wool yarns, whipped singly and finished with blue borders. Size 68 by 86; weight, 7 pounds. Sale Price, per pair **$8.98**

White Bath Towels
Another real snap in good towels, these, too, are slightly imperfect in weave. Buy now for future needs. Sale Price, each ..... **34¢**

Huck Towels
Fully bleached, well made, good drying quality; size 18 by 34. Sale Price, each ... **23¢**

Circular Pillow Cottons
Made from extra heavy yarns, absolutely pure, will give dependable wear and will launder perfectly.
40-Inch. Sale Price, per yard ..... **45¢**
42-Inch. Sale Price, per yard ..... **49¢**
44-Inch. Sale Price, per yard ..... **55¢**

Honeycomb Bedspreads
Of splendid wearing quality, shown in attractive patterns. Size 75 by 96. Sale Price, each **$2.98**

Crochet Bedspreads
A good medium weight, and a quality that has always given great satisfaction. The designs are very neat; a really worth-while buy; size 80 by 90. Sale Price, each ... **$2.98**
—Main Floor

White Bath Towels at 49c

Heavy weight towels that will give great service; have slight imperfections; average size 26 by 48. Wonderful value. Sale Price, each, **49¢**

New Reed Furniture

At Exceptionally Low Prices

Purchase a suite or individual piece now on our Easy Payment Plan—10% cash, balance in nine monthly amounts.

Brown Reed Settees
Spring seat construction, cretonne covered cushions on seat and back; very comfortable and attractive. Price, each **$27.50**

High Back Reed Arm Chairs
Spring seat construction and loose Marshall spring cushions covered with high-grade cretonne. Price **$32.50**

Large Three-Piece Brown Reed Living-Room Suite
Spring construction seats, wide arms and comfortable backs. Settee and two chairs with cushions covered with attractive cretonne. Price, complete **$55.00**

Reed Arm Chairs
With wide arms and spring seats with cretonne covered cushions. Price **$13.75**

Three-Piece Brown Reed Living-Room Suite
Comprising two arm chairs and 5-ft. settee with best spring constructed seats and cretonne covered cushions. Price **$82.50**

Large Three-Piece Brown Reed Living-Room Suite
Comprising settee and two large roomy arm chairs, all with spring seats and loose Marshall spring cushions, covered with high grade cretonne. Price **$115.00**
—4th Floor

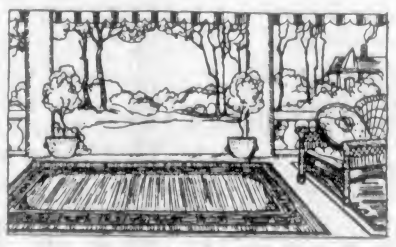

Wire Grass Art Rugs

For Porch, Camp or Summer Home

Without going to a lot of expense you may make your porch one of the cosiest and most attractive places around the house by the aid of one of these beautiful Art Rugs. They are ideal too for the Summer cottage or camp. Note the low prices:—

Size 8 ft. by 10 ft. **$3.75**
Size 9 ft. by 12 ft. **$4.95**

New Wilton Rugs

For Spring Furnishing

There is, perhaps, no article of furnishing which so expresses seasonable atmosphere as the rug.

These new Wilton Rugs are shown in a splendid selection of designs and colorings and will be found very attractive for Spring furnishing.

Size 9 by 10.6. Price ... **$67.50**
Size 9 by 12. Price ... **$77.50**
Size 11.3 by 12. Price ... **$98.50**
—3rd Floor

Y. M. C. A. Circus

April 16, 17, 18

Show your appreciation of the splendid work done by the Y.M.C.A. by your presence at their Circus next Thursday, Friday or Saturday.

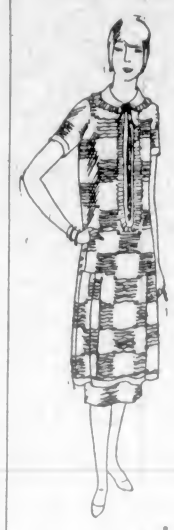

New Sports Frocks

Of Kashmir and Broadcloth Flannel

Exceptional Value at $25.00

New One-Piece Frocks in the new kashmir and broadcloth flannels. They are well tailored in a variety of new plaids, overchecks and stripes, with collar and cuffs in plain contrasting shade. Others are in plain colors, with skirts in an effect of Roman stripes. Some fasten from neck to hem with pearls or metal buttons, others show V necks, turn-over or two-way collars. Coice of jade, alcazar, new blue, bisque and others; sizes 16 to 38. Price **$25.00**
—2nd Floor

Another Great Value at $15.00

Straightline models in stripe and check flannel, with trimmings of buttons and crossway bands of material, some having smart little tailored pockets, narrow and wide belts in patent leather and suede. Shown in all the newest colors; sizes 16 to 20. Price **$15.00**
—2nd Floor

New Silk Crepe Sports Skirts

These are shown in fine quality silk crepe in two-tone effect and are the very newest skirts for wearing with the tunic blouse. Box pleated styles, showing fancy stripes in contrasting shades, finished with narrow waistband; sizes 27 to 33 waist. Colors include brown, navy, sand and blue. Price, each **$12.95**
—2nd Floor

New Untrimmed Shapes

In All the Latest Styles

If you prefer to trim your own hat you will find here a very large assortment of new shapes, including the dome-shaped crowns and wide drooping brims, wide choice of colors such as amber, rose, fuchsia, tan and black. Prices are most reasonable, ranging from ..... **$2.50** to **$8.50**

Flowers and Ornaments for trimming in a big variety. Prices from ..... **35¢** to **$1.95**
—2nd Floor

"Rayon" Silk Underwear

An artificial silk which will give splendid wear, its appearance is just as attractive as that of a real silk and the price is considerably less.

Vests
Opera top style, in shades of flesh, orchid, Kyoto and peach; also white and black. Priced at **$1.95**

Bloomers
Full cut garments with pleats at sides which insure perfect fit. In shades of flesh, orchid, sunset, peach, dark grey, platinum and camel; also white and black. Price **$2.95**

Princess Slips
Extra heavy quality Rayon silk, opera top, slight fullness at sides. In shades of sunset, pearl and navy; also black. Price **$4.95**
—2nd Floor

Three Days' Sale of Notions

Our Notion Values are always just a little better than you can get elsewhere, but during this special three days' sale we are offering extra savings on all work basket supplies. Look through your work basket and then glance down this list and tick off the items you need. If you can't come to the store phone in your order.

Abel Morrall's Needles
All sizes, suitable for sewing and fancy work. Per packet ..... **5¢**

Revolving Needle Cases
Contain fifty assorted needles. Regular 20c. Sale Price ..... **15¢**

Calyx Eye Self-Threading Needles
Per pkt., 10c. Sale Price, **3** for ..... **25¢**

Household Pins
300 on paper, assorted sizes. Regular 8c. Sale Price per sheet ..... **6¢**
365 on paper. Regular 10c. Sale Price, per sheet **8¢**

Ladies' Own Toilet Pins in Boxes
Contain ¼-lb. of best brass pins. Regular 35c. Sale Price, per box ... **29¢**

Economic Pins
In boxes containing ¼-lb. Regular 25c. Sale Price, per box ..... **19¢**

Toilet Pins in Cubes
Black and white or assorted colors. Regular 15c. Sale Price **2** cubes **25¢**

Toilet Pins on Cards
Regular 5c. Sale Price, **3** cards for ..... **10¢**

Corset Bust Protectors
All sizes. Regular 25c. Sale Price ..... **15¢**

Safety Pins
In bunches of 50, assorted. Regular 10c. Sale Price, **3** bunches for ..... **25¢**

Safety Pins on Cards
Black and white. Card, **5¢**
Also **3** for ..... **10¢**

Gold Safety Pins
6 on card. Sale Price, **3** cards for ..... **10¢**

Bloomer Elastic
Black only. Sale Price, **6** yards for ..... **15¢**

White Hat Elastic
Sale Price, **6** yards **25¢**

Shoe Laces
Black and brown. Regular 5c. Sale Price, **7** pairs **25¢**

Middy Laces
Assorted colors. Regular 10c. Sale Price, each ... **5¢**

Sleeve Protectors
Waterproof. Regular 35c. Sale Price ..... **25¢**

Dress Shields
Regular 50c. Sale Price, per pair ..... **39¢**
Regular 60c. Sale Price, per pair ..... **50¢**
Regular 75c. Sale Price, per pair ..... **59¢**

Garment Shields
Regular $1.25. Sale Price, each ..... **98¢**

Children's Hose Supporters
Black and white. Values to 35c. Sale Price, per pair ..... **15¢**

Swiss Trimming
Plain or scalloped, white, sky, pink, peach, saxe, mauve and red; 2½ yards in packet. Regular 45c. Sale Price, per pkt. ... **29¢**

Colored Lawn Bias Tape
In navy, red, Nile, yellow, sand, mauve, orange and Copenhagen. Regular 18c. Sale Price ..... **15¢**

Black and White Bias Tape
In 6-yard pieces. Sale Price ..... **15¢**

Silk Bias Tape
In pink, mauve, old rose, yellow, sand, paddy and brown; 3-yard lengths. Regular 45c. Sale ..... **39¢**

White Linen Tape
Sizes 0 to 10. Sale Price, per piece ..... **10¢**

Black Cotton Tape
All widths. Sale Price, **2** pieces for ..... **15¢**

English Bunch Tape
Assorted widths, 12 pieces in packet. Regular 25c. Sale Price, per pkt. **19¢**

Linen Tape Measures
Sale Price, each ... **5¢, 10¢** and ..... **25¢**

Celluloid Thimbles
Sale Price, each ..... **5¢**

Dome Fasteners
Black or white. Sizes 0 to 4. Sale Price, per card, **5¢**

Newey's Hooks and Eyes
Rustless, black or white. Sizes 0 to 4. Sale Price, per card ..... **8¢**

Linen Button Sets
Assorted sizes, plain or two-hole. Sale Price, per set ..... **13¢**

Lingerie Braid
In white, sky, pink and lavender. Sale Price, **6** yards for ..... **15¢**

Steel Scissors
For cutting out or fancy work. Sale Price, per pair from ..... **45¢**

String Bags
Regular 10c. Sale Price at, each ..... **5¢**
—Main Floor

Pay Us a Friendly Call

—and bring a friend with you, not necessarily to buy, but come on a trip of inspection. You will find us a friendly store, our sales staff polite, courteous and obliging, always on the alert to be of service. If you are interested in seeing how the wheels of a big business go round call at our Information Bureau and we will gladly provide a guide to conduct you

Behind the Scenes

You might like to see our big Motor-Generating Plant, containing the latest machinery—and everything as clean as a new pin; to see how the parcels are sorted in our delivery room; the receiving room, where all the new goods come in; the grocery packing room; the fur storage vaults; the stock rooms and the printing plant or the big modern kitchen where the food is cooked for our restaurant.

A New Store Service

We are constantly improving and adding to our store service features, the latest addition to which is the Post Office on the Mezzanine Floor, where you may obtain postage stamps, money-orders, postal-orders or have your parcels weighed, registered, insured or sent C.O.D.

In the very near future we hope to announce the opening of yet another important department which will undoubtedly prove a big convenience to our customers.

Among other service features worthy of special mention are:

A Thoroughly Efficient Delivery System.
Monthly Charge Account Privileges.
An Easy Payment Plan in Our Furniture and Carpet Depts.
Ladies' Rest and Writing Rooms.
Emergency Hospital With a Fully Qualified Nurse in Charge.
Restaurant.
Hairdressing and Manicuring Parlors.
Circulating Library.
Public Telephone Booths.
Historical Exhibition.

The Moths Are Ready to Attack

Moths do not eat your furs, but in them they deposit their eggs so that their young, when first hatched out as larvae or small caterpillars, will have something to feed on. As soon as these caterpillars are born they commence nibbling off tiny particles of fur close to the leather, partly for food and partly for a covering for their bodies. After remaining in this chrysalis for three or four weeks the caterpillar emerges as a moth and the cycle begins again.

Any chemical strong enough to destroy moths would be very harmful or unpleasant to use on your furs.

Moths cannot live or their eggs develop in a freezing temperature. Therefore the larger fur houses who can afford the expense of a refrigeration system, have constructed cold air storage vaults. These vaults are kept at a freezing temperature, and so arranged that the air is kept absolutely pure and fresh and in constant circulation.

The Hudson's Bay Company is the only firm in British Columbia operating cold air fur storage vaults.

We not only guarantee to keep your furs free from moths, but also insure them against **all loss**, such as fire, theft, etc.

Owing to the fireproof construction of our building and our night watchman service, we can offer absolute protection for your furs at very reasonable charges.

Phone when ready, and our messenger will call for your furs.

Have your furs repaired or remodeled by our experts during the Summer.

New Shipment of California Prunes Just Received

Del Monte Brand California Prunes, size 18 to 24, the largest prune packed, per lb. ..... **35¢**

Del Monte California Prunes, size 20 to 30, per lb. ..... **30¢**

Del Monte Brand California Prunes, size 30 to 40, per lb. ..... **25¢**

Del Monte Brand Yellow Cling Peaches, mammoth size fruit, No. 2½ tin contains 4 to 5 pieces of fancy quality fruit, per tin ..... **40¢**

Fancy Small Canned Peas, No. 1 sieve, equal in quality to the best French peas, No. 2 tin ..... **20¢**

Quaker Brand Royal Anne Cherries in heavy syrup, No. 2½ tin ..... **28¢**
2 tins for ..... **55¢**

Del Monte Brand Pork and Beans with tomato sauce, 10½-oz. tin ..... **10¢**

Silver Crown Soda Bleached Sultana Raisins, per lb. ..... **14¢**
3 lbs. for ..... **40¢**

Ontario Candied Honey, fancy quality, per brick ..... **28¢**
2 for ..... **55¢**

Pure White Clover Ontario Honey, 12-oz. glass ..... **35¢**

Wheatena, the perfect breakfast food, per pkg. ..... **40¢**

Keiller's Little Chip Orange Marmalade, 4-lb. tin ..... **90¢**
—Lower Main Floor

Dependable Fishing Tackle

At Hudson's Bay Low Prices

Fishing Rods
Special Three-Piece Steel Trout Rods, in cases. Price ... **$1.50**
Bait Casting Rods. Priced from **$2.75**
Cane Fly Rods, from **$2.75** to **$10.50**

Reels
Single Action Fly Reels, from **70¢** to **$2.50**
Multiple Casting Reels. Prices, each, **$1.25, $1.75, $2.25** to **$7.00**
Wood Salmon Reels, all sizes, from **$2.50** to **$11.75**

Lines
See our Special Trout Lines, 25-yard lengths. Prices **15¢** and ..... **20¢**
Silk Trout Lines, 25-yard lengths. Prices, **95¢, $1.10, $1.25** to **$4.75**
Genuine Irish Cuttyhunk Lines, 50-yard lengths, from **75¢** to **$1.60**
Special Trolling Lines, from **20¢** to ..... **45¢**

Hooks
Gut Hooks for trout fishing. Per dozen ..... **40¢**

Leads
One and two yards, bait or fly. Prices, **10¢** to ..... **50¢**

Salmon Eggs
In tins. Prices, **35¢** and **50¢**

We carry a full assortment of spoons and spinners for trout or salmon fishing. Come and see our stock and compare prices.
—Main Floor

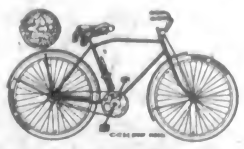

Ride a Bicycle for Business or Pleasure

The Imperial C.C.M. Sports Model
Complete **$55.00**

The Imperial C.C.M. Standard Roadster Model
Complete **$50.00**

The Imperial C.C.M. Standard Ladies' Model
Complete **$50.00**

The Crescent C.C.M. Special Roadster Model
Complete **$45.00**

The Crescent C.C.M. Special Ladies' Model
Complete **$45.00**

The Imperial C.C.M. Junior Boys' or Girls' Models
Complete **$40.00**
—Sporting Goods, Main Floor

Hudson's Bay Company

INCORPORATED 2ND MAY 1670

Society and Women's Affairs

Miscellaneous Shower

Among the hostesses last week was Mrs. H. Hinchcliff, 926 Russell Street, who entertained with a miscellaneous shower in honor of Miss Doris Robinson, a popular bride elect. The rooms were decorated in pink, white, Easter lilies and ferns. The many gifts were concealed in a dainty box. The invited guests were: Mrs. H. Robinson, Mrs. Tate, Mrs. Wilson, Mrs. Kelly, Mrs. Mercer, Mrs. McCaghey, Mrs. Veetch, Mrs. Fregard, Mrs. McConnell, Mrs. Hinchcliff, Mrs. Mercer, Miss L. Kelly, Miss N. Wilson, Miss A. McGregor, Miss M. Pettman, Miss L. Pettman, Miss K. Plouright, Miss E. Dickenson, Miss D. Robinson, Miss M. Paton, Miss Jessie Robinson, Miss Elsie Robinson, Miss Edna Robinson.

Primrose Tea

The Ladies' Aid of St. Columba Church, Oak Bay, will hold its annual primrose tea on Wednesday, April 15, in the Sunday school rooms. This is an event looked forward to by both the congregation and friends, and owing to the many Spring flowers will be unusually attractive. There will be a sale of fancy work, especial attention being given to dollies. Tea will be served and fortunes read in the cups for any who wish to know the future. A splendid musical programme has been arranged.

Children's Party

Mr. and Mrs. G. C. Holland gave a delightful party yesterday afternoon in their Esquimalt home for their two children, John and Jane. Among the young guests were Joan and Jim Humphreys, Joan Cudemore, Joan Austin - Leigh, Sandy McCallum, Daphne and Phyllis Pooley, Peter and Sylvia Piddington, Audrey Homer-Dixon, John Allister Forbes, David Wilkie, Nicholas Wilby and Pat Paterson.

Luncheon for Y.W.C.A.

Mrs. R. S. Anderson, Jubilee Avenue, was hostess at a luncheon in the series of luncheons now being given for the Y.W.C.A. The rooms were decorated with lilies, orchids and narcissi, this color scheme being used in the arrangements of the luncheon table. The invited guests were Mrs. Gibson, Mrs. Oliver, Mrs. Graham, Mrs. Tulbrook, Mrs. Hibberson, Mrs. Newbury, Mrs. Burkeland, Mrs. Sutton and Mrs. Winterbottom.

Tennis Club Dance

The Armadale Lawn Tennis Club will hold a fancy dress dance on Wednesday, April 22, in the K. of C. Hall, Government Street. Fancy dress will be optional. Ozard's orchstra will supply the music. A crossword puzzle competition will be open to all who attend this dance, and prizes will be given for the first correct answers drawn, one prize to a lady and one to a gentleman.

Girl Guides' Picnic

The Esquimalt Girl Guides, with a few members from No. 1 and No. 4 Companies, held a picnic on Friday afternoon on the Willows Beach. Games and races were greatly enjoyed. Before tea, a game of rounders was played. Pony rides were enjoyed by the younger Guides, the ponies being lent by the Victoria Riding Academy.

Surprise Party

The Misses Rose and Nellie Gray, 1607 Dallas Road, entertained at a surprise party on Thursday evening in honor of their mother's birthday. The rooms were decorated with daffodils and carnations. The guests were Mr. and Mrs. S. A. Dyson and Mrs. A. Hawkins.

Sir Hugh Allen

Sir Hugh Allen, head of the Royal College of Music, touring Canada for the Associated Boards of the Royal Acamedy of Music and Royal College of Music, spent some time at the Columbia School of Music yesterday afternoon, remaining to tea with Mr. and Mrs. Burdon-Murphy.

Easter at Brentwood

Mr. and Mrs. John Cochrane and Miss Ruth Cochrane, are spending the Easter holidays at Brentwood Bungalow Camp. They have as their guests, Mrs. Gordon Smith and Mrs. John Alexander. The party will return to the city on Tuesday.

Vancouver Visitors

Mr. Earl E. J. Rutledge and Mr. Curtis S. Berryman, of Vancouver, are visitors to the city for the Easter vacation. Mr. Rutledge and Mr. Berryman, are former Victoria citizens, and are well known among the younger set of the city.

Holidaying at Clo-oose

The Misses Blanche and Mary Rendle, high school students in this city, left by the Maquinna on Friday night to spend the Easter holidays with their parents, Mr. and Mrs. J. E. Rendle, at Clo-oose.

Visiting Mother

Miss Anita Davies, who has been in Port Moody, B.C., for the past two months, is spending a few days with her mother, Mrs. T. J. Davies. She will return on Sunday night to Port Moody.

Visits Parents

Mr. Reginald Press, of the staff of the Bank of Montreal, New Westminster, is spending the Easter holiday with his parents, Mr. and Mrs. William Press, Burdett Avenue.

Sale of Work

St. Alban's branch of the Girls' W. A. will hold a sale of work, home cooking, etc., in the church hall, Ryan and Belmont Streets, on Wednesday at 3 o'clock.

Here for Eastertide

Miss Maud Barner, teacher of the Indian school at Koksilah, is spending the Eastertide in Victoria, the guest of her parents, Rev. and Mrs. Arthur Barner.

Return After Visit

Miss Georgina Tapley and Miss Madge Oliver have returned home after spending the past few weeks the guests of friends in Vancouver and Chilliwack.

Guests for Week-End

Major and Mrs. E. A. Hudson and their little daughter, Dorothy, of Vancouver, are the guests for the week-end of Mr. and Mrs. Nixon, Wilmont Place, Oak Bay.

Last Dance

The B.C. Electric Railway Company employees will hold their final dance of the season on Wednesday, April 15, at the Caledonia Hall. Dancing will be from 9 till 1.

From Vancouver

Mrs. Goodwin, Second Avenue West, Vancouver, arrived in the city on Thursday and is the guest of her son-in-law and daughter, Major and Mrs. A. C. Futcher, Lee Avenue.

From Burnaby

Miss Jessie McKenzie, principal of Burnaby School, is visiting in Victoria, and with Miss Nan Stevenson, of Vancouver, are guests at Devonshire House.

Returned From England

After an absence of twelve months in England and on the Continent, Mrs. John Irving returned to Victoria on Friday afternoon, and is at present a guest at Roccabella.

Week-End Visitors

The Misses Bennington, of Vancouver, are spending the Easter vacation in the city, the guests of Mr. R. W. Freeman.

Home From Regina

Mrs. Roderick (Bob) Bray has returned to the city from a visit to Regina. At the end of June, Mrs. Bray is leaving for England.

Return to Seattle

Mrs. S. Manheimer and her sister, Mrs. T. Bond, have returned to Seattle after spending a few days in the city.

Vancouver Visitor

Miss Reba Tanner, of Vancouver, is a visitor in the city, and is the guest for the week-end of Mr. and Mrs. Paul Michlin, Bank Street.

From Vancouver

Mrs. White-Fraser is over from Vancouver for the Easter vacation and is the guest of Mr. and Mrs. J. O. Grahame, St. Charles Street.

Is Indisposed

Friends of Mrs. Gould N. Brown will be sorry to hear that she is ill at Vernon House, 926 Humboldt Street.

From Vancouver

Miss Meihuish and her sister, of Vancouver, are spending the Easter holidays in Victoria, and are staying at Devonshire House.

Change Residence

Mrs. Trenchard and Miss May Trenchard have moved to Devonshire House and taken up residence there.

To Seattle and Tacoma

The Misses Margaret and Gertrude Cochran, of Sidney, are spending the Easter holidays with friends in Seattle and Tacoma.

Returns From Seattle

Miss Wooldridge has returned to the city from Seattle. Mrs. Wooldridge is still visiting in California.

From Regina

Mrs. McGreir is on a visit to the city from Regina, and is the guest of Mrs. Roderick (Bob) Bray.

Returned From Westholme

Mr. and Mrs. Hartley have returned from a short visit to friends at Westholme.

From Nanaimo

Judge Barker, of Nanaimo, is spending the Easter vacation in the city.

To Los Angeles

Mrs. M. Jaynes left this morning for Los Angeles. Miss Stella Jaynes accompanied her mother.

From Vancouver

Miss Stella Mason is in Victoria for the Easter holidays, and is staying at Devonshire House.

Coming to Victoria

Mr. George W. Allan and Mr. Frank L. Patton, of Winnipeg, are expected in the city shortly.

To Spend Easter Here

Mrs. Ernest Walker, accompanied by her small daughter, is visiting here from Calgary to spend Easter.

Has Returned to Vernon

Mrs. Thomas Wood, who has been living in Victoria for the past year or two, returned to Vernon on Thursday.

Visitors for Holiday

Mr. and Mrs. O. H. Johnstone, of Portland, are registered at the Empress Hotel.

Over for Holiday

Mr. and Mrs. Maurice McMicken, of Seattle, have arrived at the Empress Hotel.

Here From Nanaimo

Mr. and Mrs. J. McGuckie and family are registered at the Strathcona Hotel.

At Devonshire House

Mrs. Stewert-Armour has moved to Devonshire House.

Comox Member Here

Mr. P. P. Harrison, M.P.P., is in the city from Cumberland.

THINK OF IT! $1.55

This is a picture of our

SOLID LEATHER BOYS' BOOTS

$1.55

In Black or Tan Muleskin
Sizes 11, 12 and 13

The General Warehouse
527 Yates Street
Wholesale District, Below Gov't.
Phone 2170

WELLINGTON

LUMP
NUT
SLACK
PEA

"MORE HEAT PER DOLLAR"

Richard Hall & Sons
Established 1882
1232 Government Street
Phone 83

At Last—Something Effective for Wrinkles!

It has been conclusively demonstrated that a simple home-made tarkroot paste, applied to the face, will very quickly eliminate wrinkles, worry, care and age marks. You need only mix a spoonful each of powdered tarkroot and lemon juice, spread this over your face, then sit down before your mirror and watch the unwelcome lines disappear. In less than fifteen minutes your face will be as smooth and firm as a young girl's! Happiness will also melt away—youthful contour will be restored. It's simply wonderful how this harmless mixture works. The result, after the mixture is washed off the face, is infinitely better than from the most skillful face massage. And the cost is trifling—less than three cents per treatment. Any druggist can supply powdered tarkroot in original package. So there's no excuse now for any woman looking so old, haggard or careworn. (Advt.)

ANNOUNCEMENTS

Favorite Games Cantata and Concert

St. Ann's Academy
Easter Monday

Tickets at Angus Campbell Co., Owl Drug Store and St. Joseph's Hospital.

MURRAY STUDIO OF SOCIAL DANCING
(Member National Inst. Social Dancing, New York)
Expert and Specialist in All Branches of Ballroom Dancing. Teacher's Diploma, New York
Stocker Building, 1006 Blanshard Street
PHONE 2488 OR 5676R

The HOOVER
MADE IN CANADA
It BEATS... as it Sweeps as it Cleans

For a Short Time

Only $4.50 Down

There is now no reason why you should not gratify your wish to own a Hoover of your own. This small payment down, and the balance to suit your convenience, makes it easy for you to enjoy the many advantages the Hoover will bring to your home.

We will gladly demonstrate the Hoover for you in your own home. You will not be placed under any obligation or urged to buy.

Why Not Phone Tomorrow and Arrange for a Demonstration

BRITISH COLUMBIA ELECTRIC RAILWAY CO.

Phone 123

PEP

builds energy in you like a dynamo generates electricity

Kellogg's PEP

the peppy bran food

Eastertide Wedding Was Celebrated Last Night

St. Mary's Church, Oak Bay, Scene of Pretty Ceremony, Principals Being Miss Nona Dawn Fernau and Mr. William York Higgs—Reception Given Afterwards at St. Mary's Hall by Mr. and Mrs. Henry C. Hall

A charming Eastertide wedding, celebrated at St. Mary's Church, Oak Bay, last evening, united in marriage two popular members of the younger social set, the principals being Miss Nona Dawn Fernau, daughter of the late Mr. J. J. C. and Mrs. Fernau, of London, England, and Mr. William York Higgs, son of Mrs. Higgs, of South Pender Island, and the late Mr. Leonard Higgs. Rev. Mr. Nunns officiated, and a big congregation witnessed the ceremony, which was made particularly beautiful owing to the fact that the church was already decorated with Easter lilies, daffodils, and other flowers set in place for the Easter services today.

The bride, who was given away by her brother-in-law, Mr. Henry C. Hall, was arrestingly pretty in a simply-designed robe of soft French grey georgette, the deep hem heavily embroidered with dull silver and faced with Persian lamb. With this was worn a drooping picture hat of grey French straw, swathed with pleated chiffon. The bride carried a sheaf of pink Russel roses, which added an effective touch of color, and wore the bridegroom's gift, a gold wrist watch.

Former Classmates

The bridesmaid, Miss Sue Wright, a former classmate of the bride's at Jubilee Hospital Nurses' Training School, wore a smart frock of metallic blue satin, the flounced hem showing an underdress of grey lace. A grey toque, with touches of blue, completed the ensemble. The bouquet was of pink carnations.

The best man was Mr. Randolph Matthews.

The organist, Mr. Myers, played the Mendelssohn and Wagner wedding music during the entry of the bride and the signing of the register.

After the ceremony in the church the bride's brother-in-law and sister, Mr. and Mrs. Henry C. Hall, assisted by Mr. and Mrs. Burt-Smith, gave a reception in St. Mary's Hall, which had been very artistically decorated by girl friends of the bride (including the Misses Mary and Margaret Campbell), with sprays of red currant and bowls of daffodils. The bride made the first incision in the three-tier wedding cake, which occupied the centre of the prettily-arranged buffet.

Toast to Bride

Mr. Randolph Matthews proposed the toast to the bride, and Mr. Kyrle Symons made a characteristically witty speech in felicitating the happy couple. Guests were given an opportunity of seeing the numerous handsome wedding gifts, which were displayed at one end of the hall.

Among the guests were the bridegroom's mother, Mrs. Higgs, and his sister, Mrs. Georgeson, both of South Pender.

Mr. and Mrs. Higgs are returning from their honeymoon at the end of the week, and will be in the city for a few days before starting on a Summer cruise in their launch Ifeonn. In the Autumn they intend taking up their residence in Vancouver.

WEDDINGS

Mewes-Blackburn

At Breadalbane, on Thursday evening, a quiet wedding took place when Rev. Dr. Campbell celebrated the marriage of Mr. Harry Mewes and Mrs. Violet Blackburn. The bride was charming in grey silk ripple riveria with hat to match and carried Easter lilies and white carnations, and was attended by Mrs. G. Townsend, attired in powder blue and carrying pale pink carnations. The groom was supported by Mr. J. Townsend. Later Mr. and Mrs. H. Mewes left for the Mainland and on their return will reside in Victoria.

Boughley-Sloan

A quiet wedding was celebrated on Thursday evening at the home of the bride, when the Rev. J. S. Patterson, of St. Paul's Church, Victoria West, united in marriage Jean Gault, only daughter of Mr. and Mrs. William Sloan, 413 Langford Street, Victoria West, and Trevor Boughley, sixth son of Mr. and Mrs. James Boughley, of Cheshire, England. The bride, who was given in marriage by her father, was gowned in ivory crepe de Chine, made on long straight lines and caught to one side with a pearl and crystal ornament. Her veil was of tulle, and was caught to the coiffeur with orange blossoms. Her bouquet was of Ophelia roses and carnations. The only attendant of the bride, Miss Queenie Boughley, sister of the groom, wore a pretty frock of orchid crepe de Chine, with a crystal ornament in her hair, and carried salmon pink carnations. The groom was supported by Mr. David McMillan, uncle of the bride. The gift of the groom to the bridesmaid was a hand bag, and to the best man gold cuff links. After a honeymoon, Mr. and Mrs. Boughley will reside in Victoria.

Armstrong-Ball

In the presence of a number of friends of the principals, at "Breadalbane," the minister's residence, the Rev. J. Campbell, D.D., officiated at the marriage of Mr. Clarence William Armstrong and Miss Henrietta Winnifred Ball, both of Vancouver. The bride, who was given in marriage by her aunt, Mrs. Henrietta Ball, wore a gown of grey Canton crepe with hat en suite, carried a bouquet of Ophelia roses and maidenhair fern, and was attended, as bridesmaid, by Miss Laura Beatrice Armstrong, gowned in crepe de Chine and picture hat. The groomsman was Mr. Charles Edward Ball, the bride's cousin. After a honeymoon in Victoria, Mr. and Mrs. Armstrong will reside in Vancouver.

Peachey-Copeland

St. Mary's Church, Oak Bay, was the scene of a quiet wedding yesterday afternoon, when Rev. A. E. de L. Nunns united in marriage Constance Gertrude, eldest daughter of Mr. and Mrs. S. Copeland, 1649 Elgin Road, and Rodger, eldest son of Mr. and Mrs. R. F. Peachey, of Chingford, London, England. The bride was attended by her sister, Freda, and Mr. W. J. Philips, of Vancouver, supported the groom. Mr. and Mrs. Peachey left on the afternoon boat for Vancouver, and on their return will reside on Windsor Road, Oak Bay.

WINNIPEG WRITER TO MARRY AMERICAN

Engagement of Miss Maurine Robb Announced—Will Spend Part of Honeymoon in Victoria

MISS MAURINE ROBB

Mr. and Mrs. David Stewart Robb, of Winnipeg, announce the engagement of their only daughter, Maurine, to James Harold Merrick, eldest son of Mr. and Mrs. Charles Stewart Merrick, of Wilbraham, Massachusetts. The wedding will take place in June.

Of interest to many Victorians is the announcement of the engagement of Miss Maurine Robb, of Winnipeg, to Mr. James Harold Merrick, the wedding to take place in June. On their wedding trip they plan to travel through to Victoria on the Canadian Pacific Railway, stopping at Winnipeg and Vancouver. Miss Robb will gather material on economic conditions for American editors.

Mr. and Mrs. Merrick will take up their residence in New York in August.

Miss Robb is a graduate of the University of Manitoba and a post-graduate at Radcliffe College. She served during the war with the Queen Mary Army Auxiliary Corps in France. Since her work at Radcliffe, Miss Robb has been doing editorial work in Boston, first with Ginn & Company, then with the Christian Science Publishing Society. She has also been writing special articles for magazines and newspapers throughout Canada and the United States. A year ago she traveled to Iceland, Norway, Denmark and Germany, gathering material for articles, and before returning home spent some time visiting friends in England.

Mr. Merrick is an American, of Welsh descent, his forefathers coming to America in 1630. He graduated from Amherst, where two brothers will graduate next year. He saw service in the U. S. infantry and the aviation corps. In the Fall he will enter the office of Hughes, Rounds, Schurman & Dwight, in New York, of which ex-Secretary Hughes is senior partner.

Safe Fat Reduction

Why be fat? The answer of most fat people is that constant dieting is hard, continual exercise is tiresome and exhaustive—and then, too, it might be harmful to force the weight down. That was the old-fashioned idea. Today in Marmola Prescription Tablets all these difficulties are overcome. Just a pleasant little tablet after each meal and at bedtime causes fat to vanish. This modern method is easy, entails no dieting or exercising and has the added advantage of cheapness.

Get a box of these tablets and start taking them now. Within a short time you will be getting rid of fat steadily and easily without starvation diet or tiresome exercise. You will be comfortable and able to enjoy the food you like and want. Even after taking off many pounds, there will be no flabbiness or wrinkles remaining. You will feel 100 per cent better. All drug stores the world over sell Marmola Prescription Tablets at one dollar for a box, or the Marmola Company, General Motors Building, Detroit, Mich., will gladly send them to you on receipt of the price. (Advt.)

VICTORIA MAN WEDS GIRL FROM TORONTO

Mr. Cecil Major Rose Is Married to Miss Hilda C. Platt, of Toronto—Will Reside in City

A quiet but pretty wedding was celebrated yesterday afternoon at St. Matthias' Church, Oak Bay, when the Rev. H. T. Archbold united in marriage Hilda Gloria Constance, only daughter of William Meredith Platt, of Toronto, Ont., and Cecil Major, eldest son of Mr. and Mrs. Sidney D. Rose, of Foul Bay Road, Victoria. The bride entered the church on the arm of Mr. W. A. Parrott, an old family friend, charmingly gowned in her wedding robe of ivory flat crepe, fashioned on long straight lines, and caught to one side with a pearl and rhinestone ornament, while the court train was lined with shell pink georgette. Her tulle veil was caught in soft folds to the head with orange blossoms. A shower bouquet of Ophelia roses completed her toilette. Miss Mabel Eileen Rose, sister of the groom, the only attendant of the bride, was gowned in a bouffant frock of shot taffeta in orchid and silver shades, with an ornament of eau de Nile ostrich feather at the left side, and a picture hat en suite. She carried a sheaf of pale pink carnations. Mr. Thomas H. Woolison was best man. Mrs. E. J. Harris presided at the organ and during the signing of the register Mr. Leon Conyers sang, "All For You." After the ceremony a reception was held at the home of the groom, and Mr. and Mrs. Rose left on the afternoon boat for Seattle, where the honeymoon will be spent. For traveling, Mrs. Rose wore a model ensemble suit of Bengaline cord in the wallflower shade, a French clock hat en suite and a wrap of beaver velour. On their return to the city Mr. and Mrs. Rose will reside at the Alcazar Apartments.

The Store That Leads the Fashion

TO accentuate natural beauty with art; to bestow the poise which comes from the consciousness that one's costume is correct from head to foot—that is the mission of this store. We have access to confidential advance reports from the world's style-creating centres and these unusual resources enable us to offer our patrons apparel approved by Paris and New York. Discriminating women know that this store has the right thing first in Victoria, in

Suits Dresses Coats and Millinery

Our Prices Are Most Moderate

1212 Douglas Street — Mallek's Limited — Telephone 1901

Grand Musical Festival
Under Auspices
Salvation Army Band
Monday, 13th, at 8 P.M., at Metropolitan Church
Mrs. Stokes, Soprano, Soloist Rev. Dr. Sipprell will preside
Tickets: Adults, 50c; Children, 25c

Housecleaning Help That's Prompt and Reliable

Housecleaning Help That's Efficient and Thorough

We have it for you.

New life for dingy curtains and draperies, new beauty for wash rugs, new freshness and vigor for pillows, saving sweetness for blankets and comforts soon to be stored away.

We have them all—you need but call and this service is yours.

We will send one of our drivers for your bundle and wash everything in our modern, sanitary way.

We'll finish your curtains to hang just right. We'll bring back the colors in your wash rugs.

We'll fluff your blankets and comforters and restore the downy life of your feathers.

Just phone us—our driver will be there on the dot.

New Method Laundry
Limited
1015 North Park Street
Just Phone 2300

The Acoustique
Positively Gives
Hearing to the Deaf

This is an electric aid which collects sound vibrations by means of a transmitter, constructed on the principle of the telephone, and these sound vibrations, intensified by the microphone, are passed through a receiver in close contact with the ear.

The Acoustique is a small, comparatively inconspicuous device manufactured by R. H. Dent, of London, England.

Come in and satisfy yourself as to the merits of the Acoustique.

For the next ten days we have on consignment several new types of this instrument in addition to our regular stock.

A. P. BLYTH
Optometrist
1117 Government Street
Phone 2259 Victoria, B. C.

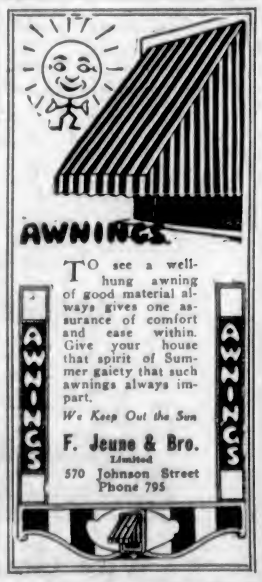

TO see a well-hung awning of good material always gives one assurance of comfort and ease within. Give your house that spirit of Summer gaiety that such awnings always impart.

We Keep Out the Sun

F. Jeune & Bro.
Limited
570 Johnson Street
Phone 795

High-Class
LEATHER GOODS

Trunks, Suitcases, Club Bags, Ladies' English Handbags and Fancy Goods

Repairs a Specialty

Jas. McMartin
716 YATES ST. VICTORIA
Metropolis Bldg. Phone 1278

ROMAN MEAL
Prevents Indigestion

The Queen of Flowers and Its Successful Cultivation

Horticultural Expert Gives Pointers to Amateur Growers of the Aristocrat of the Garden as to Care of Bushes and Methods of Planting in Order to Secure Best Results—Ideal Climate Would Warrant Excellent Displays

Written for the Canadian Press by J. B. Spencer, B.S.A., of the Ontario Horticultural Association.

Even the smallest garden is incomplete without roses, for if it be a specialist garden where all is occupied with the grower's favorite in some other flower, there is yet room on the fence or on a wall for a climbing rose. But if the garden is not a specialist's he is doing his family and friends an injustice if he does not include a few rose bushes in his planting arrangements. There is less reason for leaving out the rose now than before the days of the hybrid teas, because a rose out of bloom is not strikingly decorative and one crop of flowers in the Summer is not enough to satisfy the discriminating gardener. With the development of the hybrid tea rose, with its wide range of wonderful colorings, the lure of the rose has grown and grown until perhaps more than ever it is becoming the one plant common to all well-ordered gardens. There are some flowers that one might tire of. Who would want tulips through the whole season? Nor do we miss the iris and peony greatly with the passing of the glorious feast they have provided in their season. But the rose is different, and will continue to justify its designation, "The Queen of Flowers."

Varieties in Roses

The subject of varieties in roses interests not only the beginners but also those who would add to their plantings. Roses differ, perhaps, even more than many other flowers in the characteristics of varieties. Hardiness is a widely varying factor, to say nothing of the vigor of growth, form, fragrance, color of flower and resistance to disease.

In the hybrid perpetuals, which almost anyone can grow, there are about three or four old stand-bys that might be recommended. Frau Karl Druschki as a white rose has not been surpassed in any class of roses. J. B. Clark, an intense scarlet, is very vigorous and a great bearer. Mrs. John Laing and George Arends are perhaps the two best pinks.

Covering the different colors in hybrid teas, the following dozen varieties are hard to surpass: Red, General McArthur, Gruss an Tepilitz; pink, Ophelia, Mrs. Henry Morse, Jonkheer J. L. Mock; coppery shades, Los Angeles, Padre, Willowmere; yellow, Souvenir de Claudius Pernet, Sunburst; white, Madame Jules Bouche and White Killarney.

New Creation in Climbers

In climbing roses many new creations have been brought out in recent years and include some of the hybrid teas. Without these there are many wonderfully beautiful sorts which include, in pinks, Tausendschoen and Dorothy Perkins; in reds, Paul's Scarlet Climber and Excelsa; in yellow, Goldfinch; and in white, White Dorothy.

For the novice in rose culture there are a number of considerations that should not be overlooked when setting out a row or bed. Within reasonable limits it is hardly possible to have the soil too rich, provided, of course, that unrotted manure is kept away from the roots. The soil should be deeply prepared and contain, if at all available, a twenty-five to fifty per cent proportion of heavy clay, well mixed with lighter soil and fertilizer.

Planting Rose Trees

They shall be left until the holes in the bed are ready to receive the plants, which should stand two and a half feet apart for hybrid teas and three feet for hybrid perpetuals. The depth of planting is a matter of great importance. The joint where the rose has been grafted on to the briar root should be covered a couple of inches and the holes dug accordingly. It is necessary also to give the hole a good breadth so that the root may be spread out as the fingers of one's hand. Bruised or broken roots are better to be removed with a sharp knife, and during the planting process fine soil should be carefully used and so filled in as to leave the roots and soil in close contact. Tramping is advisable as the hole is being filled.

Pruning is the next operation and must be done almost ruthlessly. The crop of roses that will be cut during the Summer must be borne on new wood still invisible except as tiny buds borne along the stems. Weak branches cannot produce good flowers and are better removed at once close to the stem. The largest stems produce the strongest growth from buds near the ground. It is well, therefore, to shorten these to within three to six inches of the ground, according to the size and vigor of the new plant. Having accomplished this bit of surgery one can trust to Nature, except to give cultivation once a week at least from then on, and to protect the plants against insect and disease attack.

Protecting the Plants

The rose, unfortunately, has its enemies and these require to be combatted. Spraying the Bordeaux mixture early in the season and again at intervals will well repay the labor it involves in protecting the plants from mildew and black spot. Dusting with dry sulphur is also a preventive and to some degree a cure. If mixed with arsenate of lead and tobacco dust in proportion of 6-1-3 parts, the preparation becomes also an enemy of the insects that are ever ready to disfigure and weaken the plants. Some growers that have waterworks attached to their places, depend alone on the hose for driving off insect enemies, including the green aphis. For this tiny creature, which multiplies at a tremendous rate when once established, it is very good treatment to spray with a nicotine preparation known as Black Leaf-40 and a small amount of soap dissolved in the solution. A teaspoonful of the nicotine to a gallon of water is about the strength to use. Applications are needed two or three days in succession so as to clear out the new hatches as they succeed their short-lived parents.

Even as the rose requires more exacting attention than some of the other flowers and has thorns for the careless, no decorative plant is more closely identified with the progress of civilization. This aristocrat of flowers is the insignia of refinement and its culture is associated with the joys and beauties of life.

Celebrated Golden Wedding

MR AND MRS. JOHN SPINKS

Who last Tuesday received at their home, 1936 Quamichan Avenue, many callers and congratulatory messages on the occasion of their golden wedding. They were married at Manchester Cathedral on April 7, 1875, and came to Victoria in 1913.

Night golf will probably play an important part in the future.

ST. JOHN'S CHURCH ANTICIPATES EASTER

Services Begin This Morning at 7:15, and Five Subsequent Services to Be Held During Day

St. John's Anglican Church has been very beautifully decorated with Easter flowers and appropriate music prepared by the choir in anticipation of the services for Easter Day.

There will be holy communion at 7:15, 8 and 9 a.m., and at 11 a.m. there will be morning prayer and holy communion. The Easter hymns at this service will be "Jesus Christ Is Risen Today," "Day of Resurrection," and "The Strife Is O'er." Smart's "Te Deum" will be sung, and the anthem, "As It Began to Dawn," composed by Mr. G. J. Burnett. The sermon will be delivered by the rector, Rev. F. A. P. Chadwick.

A children's service will be held at 2:30, with singing led by the Sunday school choir. At 7:30 p.m. there will be evensong, which will be fully choral, including the Easter hymns and settings to the Magnificat and Nunc Dimittis by Mr. Burnett. The Rotarians of Victoria and their families will attend this service, and the sermon will be given by Rotarian Rev. F. A. P. Chadwick, rector of St. John's.

CELEBRATE MAJORITY OF THEIR DAUGHTER

Delightful Dance at Yacht Club for Miss Amy Richardson's Twenty-First Birthday

The Royal Victoria Yacht Club was the scene last evening of a delightful dance given by Mr. and Mrs. A. Richardson in honor of their daughter, Miss Amy Richardson, on the occasion of her twenty-first birthday. The club was decorated with daffodils, red currant and ferns. The music was supplied by Professor Charles Hunt's orchestra. The invited guests were: Mr. and Mrs. E. Robbins, Mr. and Mrs. D. Fletcher, Mr. and Mrs. M. Sands, Captain and Mrs. Henderson, Mr. and Mrs. J. Trace, Mr. and Mrs. A. Inglis, Mr. and Mrs. E. Raybone, Dr. and Mrs. C. Kelly, Mr. and Mrs. S. J. Halls, Mr. and Mrs. F. Mulliner, Mr. and Mrs. P. Fox, Mr. and Mrs. P. Brogan, Mr. and Mrs. G. Briscoe, Captain and Mrs. A. Aitkin, Mr. and Mrs. J. Petticrew, Mr. and Mrs. A. D. King, Mr. and Mrs. J. C. Hocking, Mr. and Mrs. H. Wright, Mr. and Mrs. E. Horsey, Mr. and Mrs. T. Heatley, Mr. and Mrs. J. Florence, Mr. and Mrs. H. V. Lane, Mr. and Mrs. T. Myers, Mr. and Mrs. E. Maynard, Mr. and Mrs. R. Travis, Mr. and Mrs. P. Fowler, Mr. and Mrs. S. Grant, Mr. and Mrs. Stott, Mr. and Mrs. W. Armstrong, Mr. and Mrs. T. Lewis, Mr. and Mrs. E. Saunders, Mr. and Mrs. M. Doyle, Major and Mrs. F. Richardson, Mr. and Mrs. Lefevre, Mr. and Mrs. H. Bentley, Mr. and Mrs. Dickson, Mr. and Mrs. T. Marrion, Mr. and Mrs. C. Walker, Mr. and Mrs. F. Richardson, Mr. and Mrs. D. Miller, Mr. and Mrs. A. Richardson, Mrs. G. Armstrong, Mrs. Howland, Mrs. H. Carver, Mrs. G. Riddle, Mrs. Brown, Miss Mable Henry, Miss Nellie Wise, Miss Theo Service, Miss Daisy Savage, Miss Jennie Stubbs, Miss Dorothy Pendray, Miss Agnes Sjolander, Miss Marie Sjolander, Miss Julia Angus, Miss Margaret Anderson, Miss Ethyl Aitkin, Miss May Brogan, Miss Muriel Banfield, Miss Birney Cummins, Miss Violet Chatton, Miss Mona Doyle, Miss Olive Duncalfe, Miss Evelyn Florence, Miss Alice Findler, Miss Gladys Guy, Miss Elinor Gropp, Miss Violet Hastings, Miss Dorothy Peden, Miss Dulcie Jenkins, Miss Elsie Jenkins, Miss Gertie Lewis, Miss Edna Luney, Miss Eileen Stubbs, Miss Margaret McDonald, Miss Elise Menkus, Miss Laura White, Miss Madeline Priestly, Miss Marie Hackett, Miss Emilene Warder, Miss Audrey Topp, Miss Peggy Ryves, Miss Ileta French (Vancouver), Miss Muriel Richardson, Miss Amy Richardson, Mr. Vincent Prior, Mr. William Westby, Mr. Robert Cummins, Mr. Stanley Raybone, Mr. Ivan Temple, Major Firth, Mr. Walter Redford, Mr. Edward Corby, Mr. John Wenger, Mr. George Florence, Mr. Burt Marchant, Mr. Fred Wise, Mr. "Bud" Hocking, Mr. Robert Shore, Mr. Douglas Martin, Mr. Herbert Sabiston, Mr. Roy Darkis, Mr. Walter Liddiard, Mr. Alan Deacon, Mr. E. Turner, Mr. Ray Blashfield, Mr. Henry Rough, Mr. Thomas Rendle, Mr. A. Fenotti, Mr. H. Lissee, Mr. Hugh Elford, Mr. Guy Waddington, Mr. Thomas Catterall, Mr. William Stubbs, Mr. Alex. Florence, Mr. C. B. Sylvester, Mr. E. Stevens, Mr. Frank Ellis, Mr. William Florence, Mr. Reginald Carver, Mr. Alfred Wade, Mr. Herbert Wollett, Mr. W. Gropp, Mr. John Gorle, Mr. A. Whiting, Mr. Robert Lane, Mr. Mac Caldarwood, Mr. C. Deane-Freeman, Mr. W. Wardaugh (Vancouver).

NAVAL VETERANS SOCIAL

By courtesy of the house committee of St. Paul's Naval and Military Church, Esquimalt, the Naval Veterans Association will hold the annual social and dance in the spacious new club rooms in the Church grounds, on Wednesday, April 15, at 8 o'clock. The members of the association are expected to attend, together with their families, and a cordial invitation is extended to ex-naval veterans who are not members of the organization. A good musical programme has been arranged, followed by refreshments and dancing. Miss Marion Hadley's five-piece orchestra supplying the music. Mr. M. B. Jackson, hon. vice-president of the association, will preside.

Rich, *Pure*, Country Milk

—from inspected cows in choice dairy districts—that's Borden's St. Charles Milk. Nothing is added. Nothing is taken away, except half of the natural water content, which is "evaporated". This evaporation leaves a milk of creamy richness, unequalled for cooking purposes. It keeps indefinitely in the unopened can in any cool dry place.

Borden Milk Week
April 13-18

—is a good time to buy an extra supply of St. Charles Milk which is noted for its richness, purity and *convenience*. Every grocer carries it.

Write the Borden Co. Limited, Montreal, for beautifully illustrated Recipe Book sent free on request.

"Wherever the Recipe Calls for Milk"

Borden's
ST. CHARLES MILK

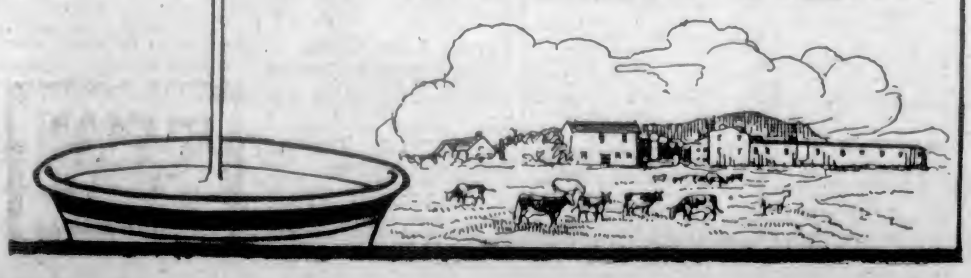

In English Kennels for 100 Years
BENBOW'S DOG MIXTURE
Agents
MacFarlane Drug Co.
Cor. Douglas and Johnson

ENGLISH BAKERY
CAKES and PASTRIES
635 Fort Street Phone 740

"The House of Reliability"
DOMINION PLUMBING & HEATING CO. LTD.
733 FORT ST. PHONE 7181

"VANART"
FOR FLAVORING
CAKES CUSTARDS ETC
LIKE VANILLA ONLY NICER
—AT YOUR GROCERS

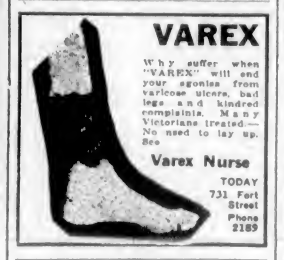

VAREX
Why suffer when "VAREX" will end your agonies from varicose ulcers, bad legs and kindred complaints. Many Victorians treated.—No need to lay up. See
Varex Nurse
TODAY
731 Fort Street
Phone 2189

Continuous Clarification System Used
Pantorium DYE WORKS
560 COOK STREET PHONE 2991
Try Our Service—There's None Better

The UPHOLSTERY SHOP
718 VIEW ST. NEXT TO CAREY'S
MAKERS OF CHESTERFIELDS AND EASY CHAIRS
FURNITURE REPAIRS
J. J. MARTIN. WM FORME

Why Have Dirty Carpets?
We Clean Them Like New at Very Reasonable Prices
CARPETERIA CO.
Only Address: 921 Fort Street Phone 1455
We Collect and Deliver

Spring's Smartest Shoes
You are invited to see them at
MUTRIE & SON
1203 Douglas Street Phone 2504

The Millwood Season
—has commenced and our output has never been so good. First quality fir throughout, full measure, and accommodating drivers make our product always in demand.
Call 766
(Two Phones)
and let us help you with your Wood and Coal requirements.
"If It's Fuel We Have It"
W. L. Morgan Fuel Co.
656 Yates Street

Writing Papers
Tremendous Range of Quality and Prices at
Macey
ABELL COMPANY LIMITED
619 View Street
Phone 730

Save your Eyes!
VICTORIA OPTICAL CO.
CAMPBELL BLDG.
1027 DOUGLAS ST.

Ladies' $8.00 Slippers at $3.95 a Pair
See Our Bargain Case
G. D. CHRISTIE, 1623 Douglas Street

Beauty Personified
in
Feature, Form and Grace
Will Elect the Six Entrants to the
Carnival Queen Contest
CONTEST CLOSES APRIL 22
Forward All Photos to
CARNIVAL MANAGER
Room 122, Pemberton Building
Photographs Will Not Be Reviewed by Anyone Other Than the Judges of the Contest

Sanitary Furniture Removal Vans
With closed doors, are specially constructed for the removal of household goods. Separate compartments for china and pictures. Our vans are heavily padded throughout; individual furniture covers give added protection and insure against any possible chance of scratches or rubbing. We will move you safely.
REMOVERS
SHIPPING
AGENTS
CUSTOMS
BROKERS
DUNCAN STORAGE COMPANY
Warehouses: 516-520 Bastion Square. 522-530 Chancery Lane. Office Phones: 1665 and 1664

NEWS OF THE SPORTING WORLD

Bon Stein Only Foreigner Remaining in the Running

Six British Columbians Still in the Running for Provincial Amateur Golf Title—Norman Scott, of Montreal, Showing Better Form Every Round—Frank Thomas Loses to C. D. Hunter at Nineteenth Hole

As the result of yesterday's match play in the British Columbia amateur golf championship tournament all the foreigners except one have been eliminated, but that one is Bon Stein, of Seattle, heavily favored to win the title this year, and who has already won the medal by a fair margin. The only other competitor who does not belong to British Columbia to be left in the running is N. M. Scott, of Montreal, and, as he is none other than the Scott who was runner-up for the Dominion championship last year, there are not a few who fancy his chances to uphold Canada's honor by defeating Bon Stein. Scott did not show anything wonderful in the medal round, but was playing very pretty golf indeed yesterday, and is coming back to his form rapidly.

Price Going Strong

Apart from these two, there are three Victoria and three Vancouver entries still in the game. Victor Price held his place by defeating M. J. Smillie two up in the first round, and then walloping W. J. Noonan, the well-known Tacoma player, by five and four after Nooman had eliminated A. G. Beasley by three and two. Jack Hargreaves won a good match in the morning from Jack Fraser two up, and then eliminated Bernie Schwengers by a similar score. Harold Wilson, the young Oak Bay player, who did so well in the qualifying round, is going strong and wighing his matches handily. Today he will meet Knox Walkem, who put the former champion, Harry Jones, out by three and two. Gelletly had two hard matches to stay in the running, and Coville, after beating the Oak Bay captain, A. T. Goward, two and one, had a fairly easy victory in the afternoon from Dr. Houston.

Tough Luck

C. D. Hunter, Jr., the youngster from Tacoma, who was conceded a fair chance for the honors, managed to defeat Frank Thomas, the local champion, at the nineteenth hole, where Thomas took three puts to lose the hole after Hunter had put his second in the trap and then laid the ball dead with his niblick. But Hunter ran up against Bon Stein at his best in the second round. Stein did the first two in threes, which must have been a bit disheartening to his young opponent, and the Seattle man won handily by 4 and 3. The scores follow:

First Round

B. Schwengers beat A. Bull, 2 and 1.
J. H. Hargreaves beat J. D. Fraser, 3 up.
C. D. Hunter beat F. Thomas at the 19th.
Bon Stein beat T. E. Lampmen.
N. M. Scott beat H. E. Haynes, 1 up.
A. M. D. Fairbairn beat R. P. Baker, 2 and 1.
A. V. Price beat M. J. Smillie, 2 up.
W. J. Noonan beat A. G. Beasley, 3 and 2.
R. J. Darcus beat C. P. W. Schwengers, 3 and 1.
J. H. Wilson beat G. V. Simpson, 2 up.
Knox Walkem beat R. L. Moore, 5 and 3.
H. A. Jones beat G. A. Potter, 2 up.
R. Gelletly beat E. C. McQuade, 2 and 2.
G. L. Fraser beat G. F. Donaldson, 2 up.
C. G. Coville beat A. T. Goward, 2 and 1.
D. Houston beat A. Stuart, 2 up.

Second Round

Hargreaves beat Schwengers, 2 up.
Stein beat Hunter, 4 and 3.
Scott beat Fairbairn, 7 and 6.
Price beat Noonan, 5 and 4.
J. H. Wilson baat Darcus, 5 and 4.
Walkem beat Jones, 2 and 2.
Gelletly beat Fraser, 1 up.
Coville beat Houston, 4 and 3.

First Flight

A. Bull beat J. D. Fraser.
F. Thomas beat T. Lampmen, 6 and 5.
Haynes beat Baker, 2 and 3.
Beasley beat Smillie, 2 up.
C. P. W. Schwengers beat G. Y. Simpson, 2 and 1.
G. A. Porter beat R. L. Moore, 5 and 3.
E. McQuade beat Donaldson on the 21st.
A. T. Goward beat A. Stuart by default.

Second Flight

First Round

W.S. Ellis beat H. Lineham, 3 and 1.
C. I. Mackenzie beat E. M. McLorg, 1 up.
A. Christopher beat Capt. Matterson, 2 and 1.
J. M. Wood beat W. P .D. Pembarton by default.
J. H. Savident beat E. W. Ismay, 5 and 4.
P. Margeson beat J. W. Pattison, 6 and 4.
L. A. Dowie beat G. Terry, 4 and 2.
E. J. Cameron beat R. S. Montgomery, 3 up.

Second Round

W. S. Ellis beat C. I. MacKenzie, 1 up.
Christopher beat Wood at 20th.
Savident beat Margeson at 19th.
L. A. Dowie beat E. J. Cameron, 3 and 1.

Third Flight

First Round

H. P. Prevost beat V. C. Martin, 2 up.
Caraw Martin beat A. C. Falk, 3 and 2.
H. P. Hodges beat W. L. McIntosh, 3 and 6.
G. S. Wismer beat A. M. Boyd.
A. J. Hills beat W. E. Hodges by default.
E. McCadden beat J. Uniacke by default.
J. H. Richardson beat Noel Jones by default.
B. Allan beat H. P. Taylor by default.

Second Round

Prevost beat Martin, 9 and 7.
Hodges beat Wismer, 5 and 2.
R. B. Wilson beat R. H. B. Ker, 3 and 1.

Starting Times

Starting times for today's matches are as follows:

Championship
9:44—Hargreaves and Stein.
9:52—Scott and Price.
10:00—Wilson and Walkem.
10:08—Gelletly and Coville.

First Flight
9:36—Bull and Thomas.
9:32—Haynes and Beasley.
10:16—Schwengers and Potter.
10:24—McQuade and Goward.

Second Flight
10:28—Ellis and Christopher.
10:32—Savident and Dowie.

Third Flight
10:36—Prevost and Hodges.
10:40—McCadden and Richardson.

Fourth Flight
9:28—Peterson and Mitchell.
9:24—Kirkham and Findlay.

Fifth Flight
9:20—York and Clark.
9:16—Bryany and Wilkinson.

Sixth Flight
9:12—Higbie and Scrivener.
9:08—Lorimer and Wilson.

Putting Results

On Friday Miss Sayward with 17 and on Saturday W. J. Noonan with 15 were the winners of the putting prizes.

A parachute which carries plane and all safely to the ground in case of accident has been invented.

Catches Fine Basket of Springs in Saanich Arm

Mr. J. Alexander, of the Dominion Forestry Department, who is a visitor with Mr. and Mrs. John Cochrane at the Bungalow Camp, Brentwood, for the Easter holidays, had great luck fishing for Spring salmon on Good Friday morning. Using light tackle and a Superior spoon, he landed four beauties—one 20-pounder, an 18-pounder, and two around 8 pounds. Many grilse are also being caught, and catches of 18 and 20 are common.

McCadden beat Hills, 2 up.
Richardson beat Allen, 3 up.

Fourth Flight

First Round

A. Peterson beat C. Morrison.
H. Hepburn beat H. B. Collison.
W. Mitchell beat Dr. Hall.
J. A. Montgomery beat C. E. Merritt.
C. S. Whiting beat A. P. Foster.
H. O. Kirkham beat G. Goepel.
J. N. Findlay beat D. T. Paul, 5 and 4.
H. C. Graves beat E. W. Hamber by default.

Second Round

Peterson beat Hepburn.
Mitchell beat Montgomery, 4 and 3.
Kirkham beat Whiting, 4 and 2.
Findlay beat Graves, 2 and 1.

Fifth Flight

First Round

G. L. Davidson beat A. C. Taylor, 2 and 1.
L. S. V. York beat H. A. Tomalin, 4 and 2.
J. Clark beat H. E. Hunnings at the 19th.
H. P. Johnson beat H. C. Adams by default.
H. W. R. Moore beat C. E. Wilson, 4 and 2.
F. M. Bryant beat W. W. Hall, 4 and 3.
P. Criddle beat Geo. Straith, 2 and 1.
G. Wilkinson beat C. W. Brooker.

Second Round

York beat Davidson, 2 and 1.
Clark beat Johnson, 3 and 2.
Dr. Bryant beat Moore, 6 and 5.
Wilkinson beat Criddle, 6 and 5.

Sixth Flight

First Round

D. Campbell beat O. R. Brener, 2 up.
A. Ajexander beat C. Dawson, 2 and 1.
F. A. Jones, W. Higbie, J. V. Scrivener, N. H. Lorimer, R. H. B. Ker and R. B. Wilson had byes.

Second Round

W. Higbie beat F. A. Jones.
J. V. Scrivener beat D. Campbell, 4 and 3.

Where Many a Promising Score Is Wrecked

Bon Stein, medalist in the B.C. Amateur Golf Championship tournament, now in progress at Colwood, watching Frank Thomas, City and Colwood champion, putting on the fourth green, the water hole which proves a bugbear to all but the very expert, and even they drown a ball or two there. Both Stein and Thomas pitched theirs on the green on this occasion—of course.

"OLD SODS" FIND "CANUCKS" EASY

SCORE 5 TO 1 VICTORY IN EXHIBITION GAME YESTERDAY

Coulter, With Old Country Team, Scores Four Goals—Thistles Win From Oaklands

The Old Country footballers proved too much for the "rep" Native Sons eleven in their exhibition match yesterday afternoon, at the Royal Athletic Park, and finished at the long end of 5 to 1 score, after a game which had plenty of action in spite of the prevailing high wind. Prior to the match the Thistles and Oaklands engaged in battle, which went in favor of the Scotchmen by a lone tally.

Yesterday's game, though one-sided as far as the score would indicate, was a first-class exhibition. The Sons, having plenty of speed, set the pace throughout, but the Old Country men, with their early experience gained in the land of the origin of football, although not rushing the play like their younger opponents, unearthed all the tricks they knew and kept the packed stands on their toes throughout.

Coulter Has Great Time

Coulter, the hustling centre forward of the Services, who filled the same position for the Old Country team, had a great and glorious day. Coulter not only did the "hat trick," but went one better in his scoring, gaining no less than four counters. He played a remarkable game throughout and showed to advantage at every turn.

The Old Country men opened the scoring about halfway through the first period, when Coulter drove in a fast daisy-cutter, which found the corner of the net. From the face-off the Sons began an attack and twice tested Bridges with warm ones. Their best chance of the period, however, came after they had forced a corner. Essler took the kick and sent over a beauty which was headed about an inch wide of the mark by Burns.

The second goal for the Old Country, which was credited to Coulter, was more or less a gift. Coulter took the ball to near the penalty area and drove in a fast one, which one of the Sons' backs tried to block. The ball, however, caromed off his side and found the corner of the net.

A Bombardment

From the start of the second period Shandley, in goal for the Sons, received a regular bombardment. Five shots immediately after the kick-off went directed at him in about as many seconds, but he was agile as a kitten and managed to block all of them, much to the delight of the fans.

After ten minutes of play goals came thick and fast. Sherratt with a beautiful shot scored the prettiest goal of the game when he found the net with a perfect cross-kick from right wing. Five minutes after Coulter, on a centre from Clarkson, slipped the pigskin past Shandley with a well-placed kick.

Burns Saves Whitewash

Burns saved the Sons from a whitewashing about ten minutes before the final, when he rushed in a goal following a general scrimmage around the Old Country citadel. Just before the final whistle sounded, Coulter added his fourth counter after Clarkson had paved the way and centred perfectly to him.

For the "Old Sods," Bridges, Meredith, Bell, Clarkson, Robinson, White, Cummings and Coulter played fine soccer while Shandley, Copas, Popham, Connorton, Baker and Essler were the pick of the Natives. Oliver refereed and the teams were as follows:

Old Country—Bridges, Meredith, Bell, Robinson, Preston, Wales, Clarkson, White, Coulter, Cummings and Sherratt.

Native Sons—Shandley Copas, Church, Popham, Baker, Kroeger, Connorton, Minnis, Auchinvole, Burns and Essler.

Thistles Win

A lone goal scored by Ewing about halfway through the second period gave the Thistles a win over the Oaklands in their Junior League match, played yesterday afternoon at the Royal Athletic Park prior to the exhibition game. The match was fast from start to finish and produced some fine football. Alcock refereed, and the teams were as follows:

Thistles—Rose, Main, Price, Woods, Crowe, Gandy, Sellers, D'Arcy Irvings Thomas and Ewing.

Oaklands—Harper, Kennedy, Taylor, Preston, Sweeney, Allan, Bissell, Essler Bently, Hook and King.

He Hits 'em a Mile, at Least

C. D. HUNTER, JR.

Of Tacoma, who eliminated Frank Thomas at the nineteenth hole in Friday's golf, afterwards falling victim to Bon Stein. He is one of the long hitters of the tournament. He is here seen driving off the fourteenth tee. Just in front of him and to the left, is the corner of the lake on the thirteenth into which he drove on Friday. Many golfers put their ball into this lake, but few do it from the tee—and with a spoon at that. Note the "follow through."

EDMONTON GRADS WIN

VANCOUVER, April 11.—Vancouver's fair basketeers failed to halt the Edmonton Commercial Grads at the Arena tonight. The famous Albertans, who have walloped the best that can be found on two continents, beat the Coast best 18-13; but the locals gave the Albertans a great battle, and made them go all the way. From the point of view of a girls' game, the affair was rough, but it was a fine game of basketball, and the best attended in the history of the sport in Vancouver.

EDMONTON GRADS HERE WEDNESDAY

ALL-STAR TEAM TO MEET THE CHAMPIONS

Record Crowd Expected to See the World's Best Girl Basketball Players in Action

The biggest event in the basketball world for this season is scheduled for next Wednesday night at the Armories, Bay Street, when Victoria will be favored with a visit from the world champion Edmonton Grads, senior girls' basketball team which recently traveled to the Olympic games and won great honors. This is their first visit to the Coast, and local followers of the game are keen to see the Grads perform.

An all-star team of Victoria girls has been working out during the past week and should make a fine showing against the visitors.

The following girls have been practising for the big game and the team will be chosen from their number: Isobel Crawford, Kathy Wellburn, Catherine Robertson, Florrie Gates, Rosie Robertson, Marjorie Breckenridge, Ella Lewis, Dorothy Melville, Boneta McMurchie.

The Armories can accommodate a great crowd of spectators, and the biggest crowd ever to witness a basketball game in Victoria is expected Wednesday night.

The baskets will be moved to the centra of the floor and play will be on the wood floor instead of on the concrete. Tickets will be placed on sale immediately. Further announcements as to sale of tickets will be made tomorrow.

VICTORIA QUOITING

Victoria Quoiting Club staged a successful handicap on Good Friday afternoon. Fourteen competed, and some good play was witnessed by a qumber of enthusiastic spectators.

The final was a battle of the clans, McMillan vs. McCaig. When the smoke of battle had cleared away, the McMillans emerged victors by two shots.

The two well-known veterans, Tom Alexander and S. Watt, put up a stubborn fight in the opening round against the McCaig brothers, but eventually the pace proved a little too fast for them.

EXPRESS THANKS

The Veterans' Football Club desires to thank the Boys' Naval Brigade Band, all service clubs, the press and the sporting public in general, for the admirable support and co-operation in connection with their game with the Washington All-Stars.

CAMBRIDGE WINS GREAT RELAY RACE

OXFORD AND PENNSYLVANIA BOTH CONQUERED

Americans Come Second—Burghley and Low Make Victory Sure for Winners—Crowd Pleased

LONDON, April 11.—An all-British quartette of Cambridge University runners won the triangular mile relay race at the Queen's Club today from the University of Pennsylvania team by five yards. The Oxford University team, composed of two Americans, one Canadian and one Englishman, finished last, one yard behind Pennsylvania. The winning time was 3 minutes, 22 2-5 seconds.

When the race began about 3,000 persons, who had gathered to watch the international relay sandwiched between public school sports, had visions of another American sports victory. Pennsylvania won the toss and E. R. Wolf, on the inside of the track, held a narrow lead around the first bend. He was two yards in front of the Oxford and Cambridge runners, but when the 220-yard mark was passed, he set himself too strong a pace and weakened as he entered the stretch.

Penn Falls Back

C. E. Rogers was waiting to take the baton from him, but Wolf was passed by both Oxford and Cambridge and Pennsylvania began the second lap in last place, four or five yards behind D. M. Johnson, of Oxford, who led throughout the second lap.

The third lap decided the race. With a gallant sprint down the stretch, Lord Burghley, who two weeks ago won both high and low hurdles for Cambridge in the inter-varsity sports competitions, captured the lead. Waiting for Burghley's baton was the Olympic champion, D. G. A. Low, and with a five-yard lead to start with Low raced around the track with everyone confident that he would win.

Running against him in the final quarter was W. E. Stevenson, ex-Princeton, for Oxford, and F. O. Macdonald, of Pennsylvania, another Olympic star. There was little hope for either of them overtaking the swift-footed Low, but they made a beautiful race for second place, and in this Macdonald beat his compatriot.

Win Pleases Crowd

The victory of Cambridge greatly pleased the crowd, for it was a British victory, which would not have been the case had Oxford won. British victories in international sports have become so rare that each one brings pronounced pleasure to sports followers here. Burghley and Low were carried off the field on the shoulders of enthusiasts.

Ray Wolf, Pennsylvania, held the lead to near the end of the first lap, but set a pace too hard for himself and weakened near the finish, coming in behind both the Cambridge and Oxford runners.

Johnson, of Oxford, former McGill University runner, led the field in the second lap, when the three runners were fairly well bunched.

Lord Burghley, of Cambridge, by a wonderful sprint at the end of the third lap gained the lead, and with D. G. A. Low, Cambridge Olympic star, waiting to take the baton, the result was almost inevitable.

MACAULAY POINT GOLF

J. Burns Makes Hole in One in Good Friday Competition—Ladies' Match Tomorrow

D. Fyvie and G. Smart tied for first place in the Good Friday competition at Macauley Point Golf Club, each being three up on bogey. No less than four players tied for third place, T. Angus, J. H. McConnell, A. Roberts and J. Burns each being two up. During the competition J. Burns, playing with T. Angus, made the second hole in one. The distance is 176 yards.

Tomorrow, Easter Monday, there will be a ladies' team match between the Captain's and Secretary's teams. Singles only will be played, and the teams will be as follows:

Captain's Team	Secretary's Team
Miss M. Oliver	Mrs. Hope
Miss E. Morris	Miss M. Millar
Mrs. W. E. McIntyre	Miss F. McNeill
	Miss M. Thacker
Mrs. L. Silburn	Miss Edwards
Miss H. M. Brown	Miss F. Cameron
Miss F. Gilman	Miss J. Sehl
Mrs. H. L. Roberts	

C.P.R. BASEBALL PRACTICE

The C.P.R. baseball team will hold its initial practice of the season this morning at the Royal Athletic Park, at 10 o'clock. All members of last year's team and any others who would like to try out are invited.

Glasgow Celtics Winners Of Scottish Soccer Cup

Dundee Defeated by Two Goals to One in Ideal Weather Before Huge Crowd—Winners Have Now Captured Trophy for Eleventh Time—Losers Led at Half Time by One to Nothing—Forwards Weaken in Second Half

GLASGOW, April 11.—Seventy-five thousand spectators saw the Glasgow Celtics win the Scottish Football Association Cup for the eleventh time at Hampden Park here this afternoon when they defeated Dundee by 2-1. The Celtics thereby set up a new record. The weather today was ideal for soccer with no wind to disturb the flight of the leather.

The teams lined up as follows:

Celtic	Position	Dundee
Shelvin	Goal	Britton
W. McTay	Right Back	Brown
Hillet	Left Back	Thompson
Wilson	Right Half	McNab
J. McStay	Centre Half	W. Rankin
McFarlane	Left Half	Irving
Gallagher	Inside Right	D. McLean
Connolly	Outside Right	Duncan
McCrory	Centre	Halliday
Thompson	Inside Left	E. J. Rankin
McLean	Outside Left	Gillimour

Keep Up Pressure

For the first 15 minutes the Glasgow team had the better of the exchanges and kept up a pressure on Britton which, however, the Dundee custodian was able to withstand. He was loudly cheered for several brilliant saves. The game then took a turn, with Dundee settling down to the play, and their forwards began an aggressive movement which kept the Celtic rear men busy. Some fine passing runs among the Dundee forwards took the game well into the Celtic territory and McStay had considerable difficulty in beating off the attacks.

Shelvin, in goal, was called upon to work hard and he had all he could do to save a couple of hard shots in rapid succession.

The game continued on an even basis for the major part of the first half until McLean got the ball from a rebound and defeated Shelvin with a stinging shot. First blood for Dundee represented fairly well the run of the game and the lead was maintained until the end of the first half.

The reverse served to spur the Celtic forwards and the opening to the second frame saw them working at their best. Dundee's defence, however, held firm, and try as they might, the Glasgow men could not penetrate. Play continued at a thrilling pitch until the equalizer came when Gallagher, 15 minutes from the finish, sent in a goal from a free kick.

Another free kick saw Dundee ruined, when McCrory was allowed to head in past Britton. The game ended 2-1 for Celtic.

Good Fast Game

The game was good and fast, Celtic being worthy winners inasmuch as they had been in the second half completely to themselves. Their victory was chiefly due to Gallagher, who was by far the best and cleverest forward in the field. Dundee forwards were brilliant in the first half, but were weak after the resumption, added to this they were up against McStay, Celtic's international back, at his best. The outstanding players for the winners were McStay, McFarlane, Gallagher and Connelly, while Britton, in goal for Dundee, and Thompson and Brown, at back, were the mainstay of the losers. It was due to their splendid play that the defeat was not heavier.

CUMBERLAND WINS FROM ESQUIMALT

SCORE IS TWO TO ONE AFTER OVERTIME

Winners Will Meet St. Andrew's of Vancouver for Provincial Championship and Province Cup

NANAIMO, April 11.—In a Provincial semi-final soccer game played here this afternoon Cumberland defeated Esquimalt by two goals to one, in a fast and exciting game, which went into the overtime period. The first goal was scored by Cumberland thirty minutes from the commencement of play, when Fowler scored on a pass from Hitchin, and this was the only goal registered during the first half.

In the opening of the second Esquimalt played much faster ball, and had the sphere in Cumberland territory a greater portion of the time, and kept Blair, the Cumberland custodian, guessing at times. Twenty minutes from the commencement of the rest period, Stewart, outside left for Esquimalt, shot an angling ball, which slipped over Blair's head and into the net for the equalizer. A few minutes later Cumberland forced three corners in succession, but the Esquimalt backs were unbeatable, and cleared everything that came in their way. Their forward line kept their position, leaving the defence entirely to their backs, with the result that when the latter did clear, the ball went to men in position to do something with it, and transfers from end to end were frequent. There was no further scoring, however, and at full time the game stood 1-1.

Overtime Play

Fifteen minutes' overtime was ordered each way, and a few minutes later Cumberland forced a corner, which was taken by Bannerman. Conti secured the ball and shot over Nicol's head into the net. Esquimalt tried hard for the equalizer, playing brilliant ball up to the last minute, but were unable to register, the game ending 2-1 in favor of Cumberland.

By their win today Cumberland earned the right to meet St. Andrew's, of Vancouver, for the Provincial championship.

DR. SLEETH TO JUDGE COMING PARLOR SHOW

Local Kennel Club's Last of Winter Series Will Be Held Next Saturday

The local Kennel Club has been fortunate in securing the services of Dr. Trevelyn Sleeth, the well-known Vancouver canine expert, to judge the final of the club's Winter series of parlor shows, which will take place on Saturday, April 18, at 8 p.m. Messrs. McCloy & Co. have kindly granted the use of their auction-rooms for this interesting event, which is sure to be largely attended, as it leads up to the big Spring show to be held May 15 and 16. At the show on Saturday night the fine challenge vase will be up for competition, and its final ownership decided.

Intense interest now surrounds the competition for this trophy, which has been won by different breeders at each of the preceding shows, and another win will mean possession. Dr. Sleeth, when judging on a previous occasion, drew the very large entry of 135 dogs, and gave great satisfaction. The entry fee is only 25c, and dog owners thus have a splendid chance to get an expert's opinion on the merits of their pets at a small charge. Entries will be taken on the premises, corner Pandora Avenue and Blanshard Street, from 6:30 to 8 p.m. Saturday, and those wishing to show their dogs are requested to be on hand by 8 o'clock, when judging will commence. No pedigrees are necessary.

CANADIAN SCOTTISH RIFLE SHOOT SCORES

The Canadian Scottish held their second outdoor shoot yesterday. The weather conditions were very trying, a cold wind blowing right across the range, which made good shooting impossible, the top scores under these conditions are extremely creditable. The first few shoots of the season are mainly devoted to trying out new rifles and adjusting new sights, so that scores are a secondary consideration. Apertura sights are again in use after an absence of some eleven years, and this should add some spice to the shooting once the season gets under way. Scores are as under:

	200	300	500	Tl.
Capt. Holland	31	30	32	93
Sgt. W. E. Mitchell	27	34	23	84
Major R. G. Monteith	25	24	23	72
Capt. J. H. Gillespie	34	23	29	76
Capt. S. Henson	24	27	24	75
Capt. P. R. M. Wallis	30	30	15	75
Pte. A. E. Williams	27	23	20	73
Pte. J. W. Rains	24	22	21	67
Capt. H. B. Bate	23	27	17	67
Pte. J. H. Harman	19	21	18	58
Pte. H. Scholes	19	27	10	56

Victoria Grass Hockey Team Wins From Duncan

The Victoria grass hockey team won its match against Duncan, in Duncan, yesterday afternoon by a score of three to one. Miss Dawson-Thomas scored the up-Islanders' lone counter, while Miss Bassett, Miss Louise Eastman and Miss Martin each scored for the Capitals. On Monday afternoon at Oak Bay Park, the team which met Duncan yesterday will play an eleven picked from the remaining teams, at 3 o'clock.

MRS. FAIRBAIRN WINS UPLANDS MEDAL PLAY

Finishes Third Round With Net Score of 256—Mrs. Pocock Is Second With Eight Strokes Behind

Mrs. Fairbairn won the annual three-round medal play competition for the Darcus Cup, which finished yesterday afternoon at the Uplands Golf Club, with a net score of 256. Mrs. Fairbairn was the only lady able to keep her gross score under the 300 mark for the three rounds, and finished eight strokes better in her net total than Mrs. Pocock, who finished second. The following are the cards turned in for the three rounds:

	Gross	Hcp.	Net
Mrs. Fairbairn	298	42	256
Mrs. Pocock	318	54	264
Mrs. Gaign	367	102	265
Mrs. Hepburn	347	78	269
Mrs. Ellis	381	108	273
Miss Cass	382	108	274
Mrs. W. G. Wilson	384	108	275
Miss Young	403	69	334

Max Leiser Cup

The selectric competition for the Max Leiser Cup for ladies of the Uplands Golf Club will commence on Sunday, April 26. Entries must be in by Wednesday, April 22, and the entrance fee will be 50 cents. Players are allowed to take out eight cards and the last one must be turned in before 5 p.m. on Sunday, June 28.

Dunlop Road Race Is Won by 'Varsity

VANCOUVER, April 11.—University of British Columbia won the annual Dunlop road race here on Good Friday morning. The race is for five miles and each team is allowed six men. The team having four men across the finish line first wins the event. Five teams took part. Elks were second, Galt Brothers third, Westminster Y. M. C. A. fourth and Vancouver Y. M. C. A. last.

Ian Balmar, captain of 'Varsity, was the first man home, Jones, of Westminster Y. was second, and Elliott, of Elks, third.

It was the fifth annual event and this is the first year any other team but Elks has won it.

KID McCOY JAILED

SAN QUENTIN, Cal., April 11.—Norman Selby, better known as "Kid McCoy," former dapper idol of the prize ring, arrived at San Quentin state prison from Los Angeles today to begin serving an indeterminate sentence for manslaughter in the slaying of Mrs. Mora.

Spring 1925

EXPERIENCE proves that starting the season with a Stetson hat is both the height of luxury and true economy.

After months of wear your Stetson will still hold its fresh appearance and be excellent style.

Stetson
Young Men's Hats
Sold everywhere by leading hatters
S22

MAINLAND HOOP TEAMS VICTORS

SUNDAY SCHOOL CHAMPIONSHIPS LEAVE VICTORIA

Mount Pleasant Methodist Have an Easy Time Disposing of Victoria Harmony by 37-4

The visiting Mainland basketballers made a clean sweep of the Sunday School basketball finals at the Memorial Hall last night before a crowd of about two hundred spectators. The Vancouver Mount Pleasant Methodist ladies defeated the Victoria Harmony ladies' quintette by a 37-4 score, while the Vancouver St. Andrew's Crusaders romped off the floor with a 32-22 score in their favor in their game with the Victoria St. Andrew's Andrians.

In the first game of the evening, which brought the ladies' teams together, the locals found themselves up against a much heavier team and one superior in every branch of the game. The visitors were shooting with the utmost accuracy, while the locals seemed unable to register. For the winners Marion Shelly and Thelma Mahon were the stars and their consistent attacking proved a source of worry to the local guards. As a result of their victory the Mainland girls will have possession of the Henry Birks Cup for one year.

The teams and individual scores were:

Vancouver Mount Pleasant Methodist—Silverthorne (8), T. Mahon (12), A. Lawson, M. Silverthorne (8), and M. Shelly (9).

Victoria Harmony—J. Stewart, J. White (2), S. Stip (2), G. Lea, and E. Matthew.

The game between the Vancouver St. Andrew's Crusaders and the Victoria St. Andrew's Andrians for the Intermediate "B" Sunday School championship was a thriller from start to finish and the final score is a good representation of the play. In the early stages of the game the locals looked like winning and at the rest period were leading an 11-10 score. But on returning to the floor the visitors uncorked a burst of speed and before many minutes of play had elapsed they were on the long end of the score, which they held throughout the game. The visitors checked well and were perhaps a little faster in their passing than their opponents. However, the showing made by the local lads was commendable. An injury in the first half to A. Kennedy, the star centre of the visitors, caused his retirement from the game after he had scored two baskets, but his substitute played a good game and scored no less than nineteen points. T. DeMacedo refereed and the teams and individual scores were:

Vancouver St. Andrew's Crusaders—Cavelier (6), A. Harvey, E. Williams (17), A. Kennedy (4), J. McRae (3), H. McIntyre (2).

Victoria St. Andrew's Andrians—Addie (2), S. Smith (5), C. Smith (10), Smith (2), T. Little (2).

As a result of their victory the Mainland boys will take possession of the Norman Cull Cup for a period of twelve months.

FITS FREE TRIAL

If you have Epilepsy, Fits, Falling Sickness or Convulsions—no matter how bad—write today for my FREE trial treatment. Used successfully 25 years. Give age and explain case. DR. C. M. SIMPSON, 1522 West 44th St., CLEVELAND, OHIO.

WHERE TO GO FOR EASTER
BRENTWOOD BUNGALOW CAMP BOATHOUSE
Next to Butchart's Gardens
One Best—One Day—One Dollar
29 New Boats—3 Launches.
Nearest to city. Nearest to fish.
Drive your car past College to Boathouse.

Y. M. C. A. Circus
April 16, 17, 18
ANIMALS ACROBATS
CLOWNS INDIANS
SIDE SHOWS MUSIC
LIVING BRONZE MODELS
Admission 25c and 35c

Spring Suits
All Prices
CAPS—SOCKS—TIES
SERGE REEFERS
For Easter
ARTHUR HOLMES
1314 BROAD STREET
Between Yates and Johnson Streets

End Catarrh Germs In Three Minutes

Chronic catarrh, no matter how bad, and cases of bronchial asthma now yield instantly to the amazing discovery of a French scientist. This drugless method called Lavex eliminates the germs in three minutes, yet is positively harmless to the most delicate tissues. Your head and lungs are cleared like magic. Sufferers are relieved in a single night.

To prove it and to introduce Lavex to ten thousand sufferers in one month, I offer to send a treatment free and postpaid, to any one who will write for it. No obligation. No cost. If it banishes your Catarrh you can repay the favor by telling your friends—if not, the loss is mine. No matter what you have tried, just send me your name and address for this generous free treatment and prove that you can be rid of catarrh.

W. R. SMITH, 5534 Lavex Bldg., Kansas City, Mo.

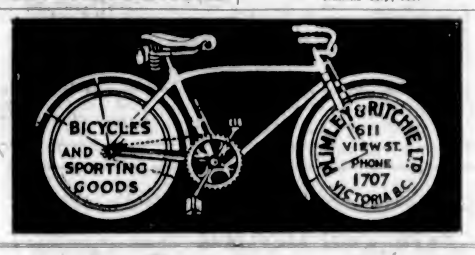

The Practice Putting Green at Colwood Links

The above reproduction of a photograph of the practice putting green at Colwood, where the B.C. Championship is now being contested, gives a characteristic impression of the course, which is famed for its park-like beauty as well as the excellence of its greens and fairways.

TWO NANAIMO TEAMS TO FIGHT FOR TITLE

Up-Island City Cannot Miss Junior Provincial Championship—Mainland Elevens Eliminated

VANCOUVER, April 11.—Nanaimo City just can't lose the Provincial championship in junior football circles this year, for Davenports qualified for the final here on Saturday, defeating North Vancouver Excelsiors 1-0, and Nanaimo Southend defeated South Hill Juniors at Nanaimo on Good Friday, 4-1.

Saturday's game, for which all other senior fixtures were set aside by the B. C. F. A. mandate, drew a good crowd. There was no scoring in the first half, but in the second Davenport's left wing got together and swung down the wing for swift crosses that were bound to bring results. From one of these the inside left ran in, got it when his outside man crossed, and drove straight and true into the net. Excelsiors tried hard, but ineffectually, to equalize. They started many good-looking movements, but they did not finish. The Davenports were staunch in defence and the backs seldom gave the Island goalie a chance to warm up. The final now will be played in Nanaimo.

OLD COUNTRY FOOTBALL

LONDON, April 11.—Results of league soccer and rugby games today follows:

English League—First Division

Birmingham 1, Nottingham F. 1.
Bolton Wanderers 3, Sheffield U. 1.
Burnley 1, Manchester City 0.
Cardiff City 2, Aston Villa 1.
Everton 1, Blackburn Rovers 0.
Leeds United 1, Bury 0.
Notts County 4, West Ham United 0.
Preston N. E. 2, Arsenal 0.
Sunderland 1, Huddersfield 1.
Tottenham Hotspurs 3, Newcastle United 0.
West Bromwich Albion 0, Liverpool 0.

Second Division

Chelsea 1, Port Vale 0.
Clapton Orient 2, Wolverhampton 1.
Coventry City 0, Hull City 0.
Crystal Palace 0, Barnsley 1.
Leicester City 0, Derby County 0.
Manchester U. 1, South Shields 0.
Oldham Athletics 0, Portsmouth 2.
The Wednesday 3, Fulham 1.
Southampton 1, Middlesboro 1.
Stockport County 3, Bradford City 0.
Stoke 3, Blackpool 1.

Third Division—Southern Section

Aberdare-Northampton missing.
Bournemouth 0, Swansea Town 3.
Brentford vs. Southend United, unplayed.
Brighton and H. 0, Reading 1.
Bristol City 5, Queen's Park Rangers 0.
Gillingham 1, Exeter City 1.
Luton Town 1, Bristol Rovers 1.
Millwall A. 3, Newport County 0.
Plymouth Argyle 2, Merthyr T. 0.
Swindon Town 2, Charlton A. 2.
Watford 0, Norwich City 3.

Northern Section

Accrington Stanley 1, Walsall 1.
Bradford 1, Nelson 1.
Chesterfield 4, Tranmere Rovers 1.
Darlington 2, Ashington 1.
Grimsby Town 1, Durham City 1.
Halifax Town 1, Wigan boro 3.
Hartlepool United 2, Doncaster R. 3.
New Brighton 3, Crewe Alex. 0.
Rochdale 1, Southport 0.
Rotherham County vs. Lincoln City, unplayed.
Wrexham 3, Barrow 0.

Scottish League—First Division

Ayr United 1, Motherwell 0.
Dundee vs. St. Mirren, unplayed.
Falkirk 1, Partick Thistle 0.
Hamilton Acads. 1, Morton 0.
Hibs. vs. Cowdenbeath, unplayed.
Kilmarnock vs. Celtic, unplayed.
Queen's Park vs. Aberdeen, unplayed.
Raith Rovers 0, Airdrieonians 3.
Rangers 5, Third Lanark 2.
St. Johnstone 4, Hearts 3.

Second Division

Arthurlie 2, Arbroath 2.
Armadale 3, King's Park 0.
Alloa 1, East Fife 1.
Clydebank 4, Johnstone 1.
Broxburn 2, Forfar A. 0.
Clyde vs. Bo'ness, unplayed.
Dundee United 3, East Stirlingshire 1.
Dunfermline 3, Stenhousemuir 1.
Albion Rovers 3, Dumbarton 1.
St. Bernard's 3, Bathgate 3.

Northern Union Rugby

Barrow 15, Leeds 4.
Bradford 16, Warrington 22.
Bramley 3, Wakefield 13.
Dewsbury 11, Huddersfield 7.
Halifax 16, Hull 0.
Hunslet 43, Swinton 2.
Keighley 5, Featherstone 3.
Leigh 17, St. Helen's 10.
Oldham 10, St. Helen's Recs. 2.
Rochdale 5, Hull-Kingston 5.
Salford 9, York 6.
Wigan 33, Batley 14.

Rugby

LONDON, April 11.—Rugby league, Northern Union, games played in the Old Country yesterday had the following results:

Broughton 13, Leigh 10.
Hull 24, Bramley 0.
Hull-Kingston 7, Hunslet 9.
Leeds 0, Barrow 5.
Rochdale 23, Halifax 5.
St. Helen's Recs. 23, Batley 5.
Swinton 7, Oldham 0.
Wakefield 14, Dewsbury 13.
Widnes 5, Warrington 14.
Wigan 51, St. Helen's 4.
York 8, Salford 3.

Irish League

Belfast Cup

Linfield 3, Cliftonville 0.
Queen's Island 0, Barn 0.
Portadown 3, Distillery 1.
Glenavon 4, Newry 1.
Ards 1, Celtic 0.
Glentoran 1, Larned 0.

English League

Third Division—Southern Section
Aberdare 1, Northampton 1.

Rugby Union

Cardiff 25, Barbarians 21.
Newport 19, Blackheath 6.
Swansea 19, Harlequins 13.
Crosskeys 8, London Welsh 11.
Devonport Services 36, Old Blues 8.
Old Merchant Tailors 6, Plymouth 14.
Bath 17, Moseley 14.
Birkenhead Park 35, North Ireland 15.
Llanelly 27, Birmingham 5.
Bristol 14, Leicester 10.
Waterloo 11, Coventry 14.
Gloucester 18, Northern 3.
Torquay 0, Northampton 8.
Aberavon 39, Pill Harriers 3.
Neath 14, Ebbevwale 6.
Bridgend 4, Abertillery 3.
Pontypool 45, Risca 0.

NANAIMO, April 11.—The South End junior football team of Nanaimo defeated the South Hill juniors of Vancouver here yesterday by four goals to one.

"KANT-KREASE"
35¢ EACH 3 for $1.00
FLEXIBLE COLLARS
The Semi-Soft collars that will not shrink or crease. Ask your dealer to show you the new Shapes with rounded corners
Looks
KANT KREASE CAMBRIDGE
CAMBRIDGE

FALCONS WINNERS OF SENIOR TITLE

DEFEAT OUTLAWS BY 28-24 IN FAST GAME LAST NIGHT

Saanich United Win Consolation From First Presbyterians—Fidelis Win From C.P.R. Ladies

The Falcons added another laurel to their already lengthy list last night at the Y. M. C. A., when they defeated the James Bay Outlaws in the final for the senior men's basketball title by a score of 28 to 24, after one of the greatest battles of the year. The Saanich United, after a strenuous match with the First Presbyterians, emerged victorious in the consolation final by a score of 30 to 16. The Fidelis were easy winners in their game with the C.P.R. ladies, coming out at the long end of a 19 to 1 score.

The feature game of the evening between the Falcons and James Bay Outlaws was undoubtedly one of the fastest and closest encounters of the year. The Outlaws from the start looked like they were scheduled for a win, and in the first ten minutes of play were in the lead by 9-3. A strong attack towards the end of the period, however, brought the Falcons a little closer and they ended the period with a score of 17-13 against them. Stan Moore and Waldo Skillings were sent off the floor about halfway through for continuing to resort to rough work after they had been warned several times.

In the second half the Outlaws increased their lead two baskets before the Falcons could register. Several fouls against the Outlaws swelled their score, and about halfway through the period they were only two points behind. In the last five minutes the two teams were even with 24 points each. Two splendid baskets in the closing minute by Hocking and Ross gave victory to the Falcons and brought to an end one of the keenest games of the year. Eddie Evans, of Duncan, refereed, and the teams were as follows:

Falcons—Hocking (9), Robertson (3), Whyte (2), Skillings, Ross (7) and McKenzie (7).

James Bay Outlaws—Watcher (6), Brindley, Jones (8), Moore (7), Passmore (3) and Dunn.

First Presbyterians—Sargison (2), Foubister (6), Mitchell (3), Nactrieb (2), Streeter (3) and Hudson.

Saanich United—Lagerbery (6), J. Lanno, T. Peden (7), G. Lannon (6), Davis and M. Lannon (6).

Fidelis—I. Crawford (8), C. Robertson (6), H. Best (4), M. Breckenridge, B. Macmurchie (1) and I. Filburg.

C. P. R.—Motion, E. Dinsdale, D. Gosse, J. Wilson (1), M. Wilson and R. Bethel.

Immediately following the matches Dr. M. W. Thomas, the president of the association, presented the cup and medals to the winners.

COAST BASEBALL

SAN FRANCISCO, April 11.—A seventh-inning rampage with the willow, during which seven runs were scored, proved the undoing of Pitcher Miljus, of Seattle, today, San Francisco winning 10-3. Kilduff and Brazill made homers.

	R.	H.	E.
Seattle	2	6	1
San Francisco	10	13	3

Miljus, Brandt and Baldwin; Mitchell and Agnew, Ritchie.

SALT LAKE, April 11.—Not until after two were out in the ninth inning were the Tigers able to solve McCabe's twisters today, and their riotous rally in that inning fell two short of tying the count. The Bees, victorious by a score of 6-4, clinched the series, having won four of the five games played.

	R.	H.	E.
Vernon	4	9	2
Salt Lake	6	13	3

Bryan and Murphy; McCabe and Peters.

SACRAMENTO, April 11.—Harry Krause twirled great ball today, and the Oaks walked off with the second straight win of the series, 3-1. Ray Keating, starting for the first time, was touched for seven safeties, all of which were bunched.

	R.	H.	E.
Oakland	3	7	3
Sacramento	1	6	3

Krause and Read; Keating and Shea.

LOS ANGELES, April 11.—Portland and Los Angeles set a season long-distance record for other Coast League teams to shoot at when they battled seventeen hectic innings here today. The Angels finally won, 6-5. The victory clinched the series for the Angels, they having won four of the five games played thus far.

At Los Angeles—	R.	H.	E.
Portland	5	15	4
Los Angeles	6	13	4

Winters, Rachac and Crosby; Rowland, Glazner, Millstead and Sandberg; (17 innings).

Semi-ready Tailoring
Worth is the Word
That Makes it Preferred.

Semi-ready Special Service
Custom-made to measure.

We have a Custom-made Service where we get Suits made to order on a four-day schedule—tailored by men who are expert workers and clever at team system.

$23.50 to $60

We can offer you a choice of 300 imported Worsteds, Serges, Tweeds, Homespuns, Woolpacas, Vicunas—and a selection of 25 styles—from which we can guarantee to make to your measure and guaranteed pleasure any garment you would like.

"We eliminate all delay—deliver the promised day."

MEARNS & FULLER
1201 Douglas (Sayward Block) Phone 2543

Conference Tennis Is Awarded Washington

SEATTLE, April 11.—The 1925 Pacific Northwest conference tennis tournament has been awarded the University of Washington, May 29 and 30, it was announced tonight. Play is to include singles and doubles matches.

Teams from the University of Oregon, Idaho, Willamette, Pacific and Washington Agricultural College, Washington State College and Whitman College are expected to enter.

Berlenbach Signs to Fight Mike McTigue

NEW YORK, April 11.—Paul Berlenbach, New York heavyweight, today signed a contract with Tex Rickard to meet Mike McTigue, world's light heavyweight champion, in a fifteen-round title match at the Yankee Stadium, May 29, as the main attraction at the annual milk fund show.

SENTENCE CONFIRMED

MONTREAL, April 11.—The National Hockey League, at its annual "clean-up" meeting today, confirmed the fines and suspensions imposed on the members of the Hamilton team for their strike, which took place just before the play-off with the Canadiens for the league title last month. President Calder announced that the players' indefinite suspension had been sanctioned by all the delegates, and that the fine of $200 for each Tiger player stands.

WHITE LABOR

Ask the One Who Burns It

There's No Crossword Puzzle About

—Our Nanoose Wellington Coal

WALTER WALKER & SONS, LIMITED
Oldest Coal Dealers in B. C.
635 Fort Street Phone 485

A new glacier with a mile-wide ice field has been discovered in the Olympic peninsula of Washington.

STRENGTH AND VITALITY CREATED BY RED BLOOD

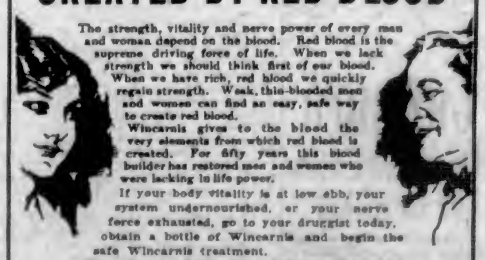

The strength, vitality and nerve power of every man and woman depend on the blood. Red blood is the supreme driving force of life. When we lack strength we should think first of our blood. When we have rich, red blood we quickly regain strength. Weak, thin-blooded men and women can find an easy, safe way to create red blood.

Wincarnis gives to the blood the very elements from which red blood is created. For fifty years this blood builder has restored men and women who were lacking in life power.

If your body vitality is at low ebb, your system undernourished, or your nerve force exhausted, go to your druggist today, obtain a bottle of Wincarnis and begin the safe Wincarnis treatment.

Wincarnis is so effective that only three tablespoonsful a day need be taken. Try Wincarnis at once and see the strength that just a few days will bring.

WINCARNIS
Coleman & Company "Canada," Ltd. 67 Portland St., Toronto

Paints! Stains! Varnishes!

And the Brushes to Use Them With!

For the professional as well as the handy-man round the house, and his wife.

There is no more important part of Spring cleaning than the painting-up part (inside and outside).

The best is the cheapest, so use "M.L." Paints and "Boeckh" Brushes.

Hickman Tye Hardware Co., Ltd.
Store Phone 59 554-556 YATES STREET Office Phone 2043

Esquimalt District Has Great History Of Naval Expansion

Municipality Possesses One of Finest Harbors on Pacific Coast—Spaniards Anchored at Esquimalt in 1790—Headquarters of Militia and Navy for British Columbia—Three Parks in Townsite

POSSESSES SECOND LARGEST DRYDOCK IN ENTIRE WORLD

REEVE R. P. MATHESON
Present Esquimalt Chief Executive

One of the most progressive of British Columbia's municipalities is Esquimalt, the headquarters of both naval and military forces of the Province. The townsite is justly celebrated for its beautiful harbor, one of the finest in the West, which is easy of access, capacious and well sheltered. Principally on account of the facilities this harbor affords, and the general healthiness of the locality, this place was selected as the chief naval station for the British ships on the Pacific, and consequently the Admiralty established a base there, in which were stored large quantities of naval ordnance supplies of all kinds. A naval hospital was established, and then a naval cemetery was laid out, in which, among others, the late Governor Seymour, of the united colonies of British Columbia and Vancouver Island, were buried in 1869.

The first recorded visit of any vessel to the Port of Esquimalt was in 1790, when Sub-Lieutenant Quimper, of the Spanish navy, commanding the confiscated British sloop Princess Royal, anchored in Esquimalt Harbor on June 30, and named it Puerto de Cordova, after Don Antonio Maria Bucareli y Ursua Ulenestrosa Lasso de la Vega Villacis y Cordova, the forty-sixth Viceroy of Mexico. Two years later Galiano and Valdez, Spanish explorers, anchored at Esquimalt, then under the name of Port Cordova, and stayed there a few days.

An Indian woman, who went by the name of "Old Jane" and was said at her death, in 1888, to be upwards to 100 years of age, used to relate that when a child about five years of age she went with her father, who was a chief, on board a vessel in Esquimalt Harbor, and the "tyee" (chief) of the vessel gave her father a paper.

Survey Harbor in 1847

A survey of Esquimalt Harbor was made in 1874 by Lieutenant-Commander James Wood, H.M. surveying vessel Pandora, assisted by Mr. R. M. Inskin, naval instructor, H.M.S. Flagard, and Capt. John A. Duntze, when the points and islands, etc., around the harbor were all named after the officers of the Flagard.

During the days of the Fraser gold rush in 1858, great interest in the discovery of the precious mineral naturally was aroused, and the excitement in Victoria and Esquimalt reached its climax in July of that year. On June 27 the Republic steamed into Esquimalt Harbor from San Francisco with 800 passengers; on July 1 the Sierra Nevada landed 1,900 more; on the 8th of the same month the Orizaba and the Cortez together brought 2,800, and they all reported that thousands waited to follow.

With the arrival of people from all sides, the country was transformed as one historian states "as by magic from savagery to pandemonium." Fortunately for Governor Douglas, who had the difficult task of managing affairs, there was at Esquimalt a large fleet of British war vessels. The Satellite and Plumper were engaged in making surveys of the coast and defining the various channels around the islands in the Gulf of Georgia. Admiral Baynes also arrived in the Ganges, accompanied by the Tribune. The Otter and Beaver, belonging to the Hudson's Bay Company, were also available, and were armed with board nettings, etc. The Satellite was stationed at the mouth of the Fraser, H.M.S. Cormorant, on July 20, in that year. It is capable of admitting vessels 480 feet long, drawing from 27 to 29 feet, and has been greatly utilized by ships in need of repair.

Marine Railway Built

It was found that the graving dock at Esquimalt could not always accommodate the merchant ship service, as the warships had the preference of occupation, so in May, 1894, a marine railway was completed by private enterprise. It was in charge of the late Mr. William Fitzherbert Bullen, formerly manager of the Albion Iron Works, and is capable of hauling out vessels 320 feet long, and of 2,500 tons dead weight. At two hours' notice a ship drawing twenty-two feet of water can be hauled out in fifteen minutes.

The naval yard at Esquimalt is supervised by Mr. George Phillips, and at present three vessels of the Canadian Navy, namely, the Patrician, Thiepval and Armentieres, are in Esquimalt waters. The naval barracks on Admiral's Road, are directed by Commander Brabant, and there ninety officers and men are stationed. A fine drill room, gymnasium, wireless and signalling station, and officers' and men's quarters are important factors of the barracks.

Work Point barracks are the headquarters of Military District No. 11, which is commanded by Brigadier-General J. M. Ross. The first unit to be located at Work Point was "C" Battery, which arrived in Victoria in 1887. There are now about 200 officers and men stationed there, and the majority of them live at the barracks. Drill grounds, football field, gymnasium, tennis courts and the quarters for officers and men constitute features of the barracks.

First Political Speech

An interesting historical feature of Esquimalt is that the first political address ever delivered in British Columbia was made by the late Hon. J. S. Helmcken, first Speaker of the Legislature, in Esquimalt district.

The Municipality of Esquimalt was incorporated in 1912, and the late Mr. C. H. Lugrin, former editor of The Colonist, had the distinction of being its first reeve. Five prominent Esquimalt citizens have held that post since Mr. Lugrin's term. Messrs. J. R. Saunders, J. S. McAdam, Arthur Coles, Alexander Lockley and Captain R. P. Matheson. Ex-Reeve Lockley presided over Esquimalt's destinies for five successive years, and the electors last January chose Captain R. P. Matheson to succeed him as their chief executive.

The business of Esquimalt district is carried on at the Municipal Hall on Thornton Road, off Esquimalt Road. There Mr. George H. Pullen, municipal clerk, treasurer, collector and assessor, and his staff are engaged in the work of the municipality. Mr. Harbert F. Bourne is the municipal engineer and plumbing and building inspector; Mr. Edward Williams is the road foreman in the Works Department; Dr. J. S. McCallum is the medical health officer, and the police affairs of the municipality are directed by Chief of Police Herbert B. Dawley.

Two Educational Institutions

Esquimalt has within its confines two schools, both of which are under the administration of the Esquimalt School Board, the present chairman of which is Trustee James Eirick. The Lampson Street School is an old-established institution in the district, recently rebuilt, and has been the place where many an Esquimalt boy and girl received their first educational training. Its administration is now placed in the hands of Principal Harold Campbell. The Esquimalt High School is situated at 816 Esquimalt Road, very near the boundary of the district, and is under the direction of Principal Harold R. Sharples.

The two naval and military churches in the district are St. Paul's Anglican and the Esquimalt Methodist. The Catholic faith is represented in St. Joseph's Church.

The area of the municipality is 1,500 acres, and the district has an estimated population of 5,000 people. Esquimalt is separated from Victoria on the west by Arm Street and Dominion Road, while the northern boundary is the waters of Victoria Arm (Gorge), to the boundary of the Indian Reserve, thence from the Gorge to Esquimalt Harbor. The present tax rate in Esquimalt is 22.5 mills on land, improvements being exempt from taxation. The district possesses three post offices, Esquimalt, Thoburn and Beaumont, respectively. It has 27.28 miles of roads, 18.62 miles of plank sidewalks, 17.34 miles of water mains, and 20.29 miles of sanitary sewers.

Progress of Municipality

Progress in the municipality develops year by year, and in 1924 forty-nine building permits were issued, covering dwellings, private garages and alterations and additions to existing buildings. The total estimated cost of all buildings constructed amounted to $87,509, compared with $14,870 in 1924. These amounts are exclusive of the cost of buildings erected on Government property.

There are three parks in Esquimalt municipality, the Gorge, which is owned by the B.C. Electric Railway, the Esquimalt War Memorial Park, and the Fitzherbert Bullen Memorial Park, both of which are the property of Esquimalt. The sum of $5,016.76 was expended last year by the Council on the War Memorial Park, which is on Esquimalt Road, near the Municipal Hall, and 1.93 acres in extent, and $1,000 has been set aside by the 1925 Council for development and maintenance of the playground. The Bullen Memorial Park is 8.13 acres in area, but is as yet undeveloped.

One of the favorite pleasure resorts of both Victoria and Esquimalt people is the Gorge, where, in Summer, picnickers by the hundreds go and enjoy the excellent facilities for bathing, boating and canoeing that are provided there. The Japanese Tea Gardens are liberally patronized, and are alone worth a visit to the park to behold.

In speaking of outdoor sport, Macauley Point proves most attractive to devotees of the royal and ancient game of golf. The Macauley Point Golf Club, a nine-hole course, is situated overlooking the Royal Roads, and has a magnificent view of the sea and mountains.

The New Drydock

During the Great War the Dominion Government of Canada decided that, for strategic and mercantile reasons, it was necessary to have a drydock on the Pacific Coast big enough to take the largest ship afloat. After a very careful survey and consideration, Victoria was chosen as the obvious site; and the building of a huge drydock in Esquimalt Harbor was commenced in 1921. This giant basin, hewn out of the living rock, will cost approximately $6,000,000, and measures 1,150 feet long, 149 feet in width at the top, 126 feet at the bottom; its depth is 49 feet 6 inches, with 40 feet of water on sills at high water. The dock will take any ship afloat, or, if desired, can be divided into two basins of 400 feet and 750 feet, respectively. It is lined with concrete, with granite coping altars or steps, granite keel and bilge block seats, and is equipped with four caisson berths of granite.

To make ready for this dock has required the excavation of 51,000 cubic yards of dredging, 41,000 cubic yards of earth excavation, and 350,000 cubic yards of rock excavation; while in the construction of the dock there will be used 103,000 cubic yards of concrete, 105,000 cubic feet of granite, 36,000 pounds of wrought-iron, 141,000 pounds of steel, 40,000 lineal feet of piping of various kinds, 1,800 tons of cast iron, and approximately 2,500 tons of steel will be used on the caissons.

The dock is to be finished this Fall. There is only one larger dock in the world, and that is the Commonwealth, at Boston, Mass., which is twenty-nine feet longer.

Will Be Electrically Operated

The dock will be operated electrically. There will be three fifty-four-inch main pumps and two twenty-two-inch auxiliary pumps, which will empty the dock in four hours. The water will be pumped out into the sea through a 600-foot tunnel measuring nine feet by fourteen feet. When filled the dock will contain 42,000,000 gallons of water.

The largest industry operating in Esquimalt, and one which for years has been one of the chief sources of employment for residents of the district is Yarrows, Limited, a branch of that famous shipbuilding firm situated on the Clyde.

Equipped with every modern device of machinery, this yard has handled some of the biggest repairing contracts on this Coast, built many steamers and schooners, while the latest contract that it has secured and which it will start work on soon is the caisson job for the new Skinner's Cove government drydock. This work will cost $500,000 and will employ nearly 300 men. A special moving derrick is being constructed to handle the work.

Included in Yarrow's Limited equipment is a marine railway, huge cutting and lathing machines, a big machine shop, outfitting wharf and many other important appointments.

Overlooking Esquimalt harbor, near Canada's Pacific naval station, is a two-story frame house with a sign "Sailors' Club" over the door. It is an unpretentious looking building and to the passerby its appearance might seem uninviting, but to scores of British sailor boys in all parts of the world that building is "home." It would be difficult to find a cheerier, brighter and more sympathetic woman than "Mother" Ranns, who conducts the institution and who is worshipped by her thousands of "sailor boys."

The interior of the club is comfortable and friendly, with a fine billiard room, a library, a piano, good beds, either in cubicles or separate rooms, and the entire atmosphere of the home is redolent of hospitality, from the wide-open front door and the sunny office to back of the kitchen.

The centre of activity for the sailors is the club, and here they gather daily, the regular membership augmented by scores or hundreds when there are deep sea ships in port. The club is owned by the British and Foreign Sailors' Society, but if it had not been for the indefatigable efforts and splendid enthusiasm of Mrs. Ranns it would have passed out of existence shortly after the war.

During the past several weeks, Esquimalt has been the rendezvous of quite a number of Victorians who were not in the habit of visiting the municipality so frequently. Esquimalt is the first district on Vancouver Island in which beer by the glass has been sold, and since the Esquimalt Hotel has opened its beer parlor a greater number of people are to be seen in old Esquimalt town both during the day and night than was formerly the case.

Is Second Largest in the Whole World Today

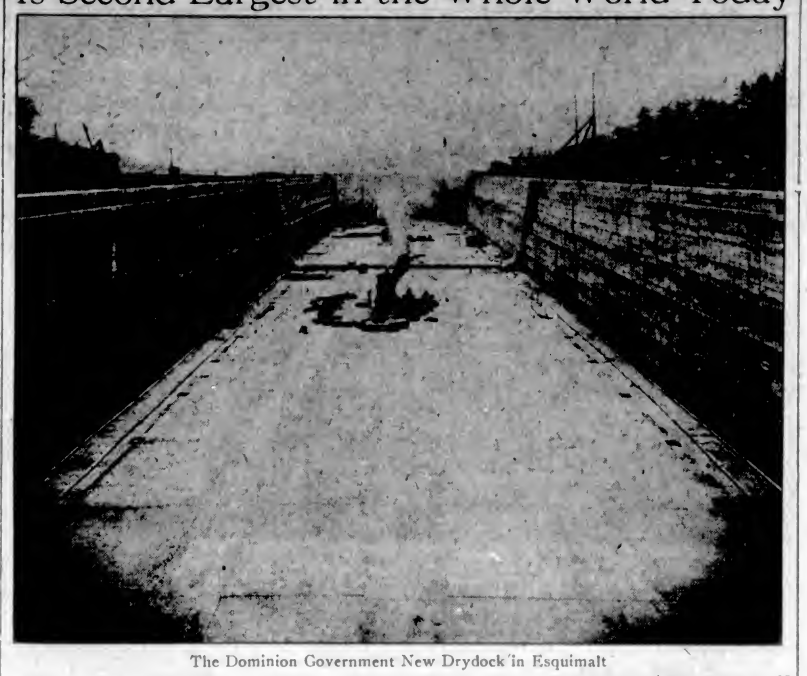

The Dominion Government New Drydock in Esquimalt

Memorial in Naval Cemetery to Departed Comrades

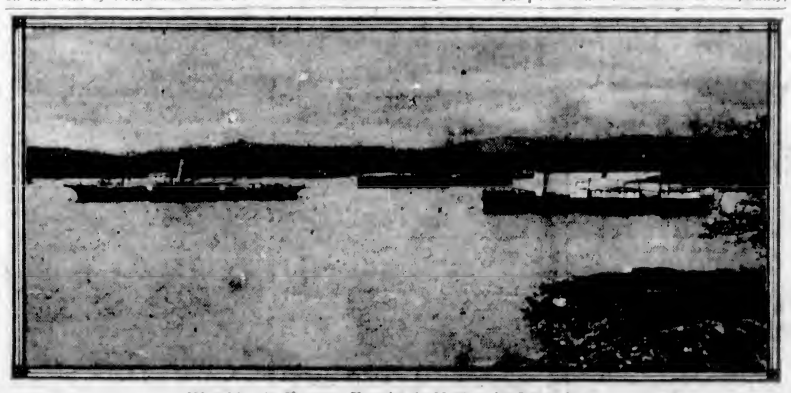

Warships in Famous Esquimalt Harbor in Other Days

Blankets will not shrink if washed this way—

To keep your blankets soft, fluffy and unshrunken—wash them in Lux. Blankets of fine wool, wool nap, wool and cotton—you can trust them all to the gentle Lux suds.

Wash blankets this way:

A rich live suds is essential throughout the washing of blankets. To obtain this, use two tablespoonfuls of Lux to every gallon of water in the washing.

Dissolve the Lux thoroughly in very hot water, whisking it into a thick suds. Add cold water until lukewarm. Put the blanket into the rich suds, souse it up and down, and squeeze the suds through the entire blanket. If suds die down, add more Lux, taking care that it dissolves before you put the blanket in again. Press the suds through the soiled spots if any, but *never* rub the blanket.

Rinse in three or more lukewarm waters, of the same temperature as the suds. Fold evenly, run through a loose wringer and hang dripping. Never wring tightly. Pull gently into shape at intervals when drying. Do not expose wet blankets to extremes of heat or cold.

Ordinary common bar soap or chips shrink wool, and coarsen and yellow it. Lux is mild and pure, and entirely free from any ingredients that could harm or shrink wool fibres. Lux keeps your blankets like new.

Lever Brothers Limited, Toronto.

LUX

Tin Lizzie Grinds Out Papers at 30 Miles Per

WEST FRANKFORT, Ills., April 11.—Newspaper editors from neighboring Illinois towns were here yesterday attracted by the novel experiment of Byron Elkins, of The West Frankfort American. When the motive power of his press ceased to function, Elkins backed a small automobile into his printshop, jacked up the wheels, attached a belt and now declares he prints 1,500 papers to a gallon of gasoline. He grinds out his daily edition at the rate of 30 miles an hour.

DUBLIN, April 11.—Sir Michael Murphy, head of the firm of Michael Murphy, Ltd., shipowners, operating at Dublin, Liverpool, Swansea and Cardiff, died today aged 79. Sir Michael was at one time chairman of the Dublin Port and Dock Board.

Colds and Influenza

The Doctor's Advice

Colds and Influenza are now prevalent. Keep yourself well wrapped up and if you happen to get your feet wet put them into a tub of good hot water and mix yourself a grog of

"DOCTOR'S SPECIAL"

THE OLD EXCELLENT RELIABLE SCOTCH WHISKY

Stealing through your veins you will immediately feel its delicious warmth. Sip by sip this delicate amber colored liquid made in the highlands of Bonnie Scotland will dispel the cares and troubles of the day, and at once relieve all fatigue. Your family will bless the presence of "The Doctor" in the house.

Robert McNish & Co., Ltd.
GLASGOW, SCOTLAND

This advertisement is not published or displayed by the Liquor Control Board or by the Government of British Columbia.

Are you denied Day to Day Comforts?

It is a mistake to imagine that saving is a necessary but unpleasant duty entailing sacrifices and deprivations without immediate benefit. You need not wait until old age to gather the harvest of thrift.

The man with even a modest bank account can enjoy, from day to day, pleasures and comforts that are denied to those who spend thoughtlessly, because he knows he can afford them. Little luxuries are not extravagances for him. His reserve fund—regularly maintained and earning interest—provides for them.

Open a Savings Account today at any branch of this Bank, set aside a certain sum every pay day, and you will soon be in a position to indulge in extra enjoyments without worry.

IMPERIAL BANK OF CANADA

Cuticura

Clears The Skin Of Blemishes

If you have pimples or red, rough skin you can rely on Cuticura to help you. Gently smear the affected part with Cuticura Ointment; after five minutes, wash off with Cuticura Soap and hot water. Dry without irritation.

Sample Each Free by Mail. Address: Canadian Depot: "Blackburn, Ltd. Montreal." Price, Soap 25c. Ointment 25 and 50c. Talcum 25c. Cuticura Shaving Stick 25c.

MARINE and TRANSPORTATION

Surplus of $820,000 for Cable Duplication

Will Call Tenders Soon to Complete Second Cable Line

Annual Report of Pacific Cable Board Shows Surplus of $820,000—Total of 13,250,000 Paying Words Handled, Indicating Necessity for Duplication From Bamfield to Fanning Island

YEAR'S TRAFFIC RECEIPTS EXCEED PREVIOUS TAKINGS

A surplus of $820,000 is shown in the annual report of the Pacific Cable Board for the year ending March 31, 1924, it was learned here yesterday. The annual report shows that receipts exceeded the ordinary working expenses, including the normal payment of $150,000 to the reserve and renewal fund, by $1,258,885, and a surplus of $820,000 remained. In order to provide for the cost of duplicating the cable from Bamfield to Fanning Island, the board decided that the whole of it should be devoted to the rsserve and renewal fund.

Tenders will be called soon for the duplication of this portion of the cable. A second line from New Zealand to Suva, Fiji Islands, via Australia, has already been completed and the duplication from Fanning Island to Suva is all that remains to complete the circuit.

First Link in Operation

The new cables, which were laid between Auckland and Suva and between Sydney and Southport, as part of the scheme for duplication of the system, was brought into operation towards the end of the year 1923, and the anticipations mentioned in last year's report as to the improved circulation of traffic have been fully realized. The advantage of the increased carrying capacity provided by the new cables cannot be fully utilized until the facilities north of Fiji are augmented. The board gave much consideration to the question of providing additional means of communication between Canada, Bamfield and Fiji, the need for which is urgent, but a decision was deferred till the results of certain improved types af cable could be ascertained, and also in view of the discussion relating to wireless systems.

The expedition which was sent to Victoria and to Fiji to obtain data for high power wireless stations in those localities had not completed its investigations at the close of the fiscal year. The expenditure in connection with the expedition during the year was $29,780.

The new tri-core shore-end at Bamfield, on the Fanning Island section, was laid in June, 1923. The total cost of manufacture, transportation to Victoria and laying was $106,230, and has proved a big success.

Heavy International Traffic

That the duplication of this cable has been in great need is indicated in the last annual report which shows that approximately 11,200,000 paying words of international traffic, other than messages between Australia and New Zealand, were transmitted across the board's system, coming via Canada and the Bamfield station. This was approximately 1,200,000 words in excess of the total during the previous year, and established a further record.

In addition to the international traffic, approximately 2,050,000 paying words were carried between New Zealand and Australia and the Pacific Islands. This was approximately 40,000 more than during the previous year, making a grand total of 13,250,000. The traffic receipts amounted to $2,724,905, and exceeded those of the previous year by $177,410. There was a substantial increase both in the volume and value of the international traffic carried, as compared with that of previous years. This increase resulted principally from the growth of the deferred, ordinary, press and week-end class and from new traffic created by the introduction of the daily letter-telegram.

Reduction in Rates

With the announcement made some time ago that the board had definitely decided to duplicate the Bamfield-Fanning Island cable, announcement was also made that tenders would be called shortly and that a general reduction in cable rates would be made.

The reduction will undoubtedly increase the volume of traffic, making a bigger turnover, while the figures mentioned in the annual report prove to the utmost that the line needs duplicating. Owing to the closer trade relations with Australia, business telegrams are increasing, while the regular news services and government cables continue to increase.

Germany's Security Offer

HAMBURG, April 11.—The Hamburger Fremdenblatt today printed an officially inspired article on Germany's foreign policy in which it is said that Germany's offer of a security pact was prompted by a desire to prevent a proposed new entente between France, Great Britain and Belgium against Germany.

Italian Air Chief's Flight 34,000 Miles

ROME, April 11.—The proposed flight of Commander Francesco de Pinedo, chief of the Italian Air Staff, from Italy to Australia and Japan, will be made in a hydro-airplane in eighty hops, covering a total distance of 55,000 kilometres (approximately 34,155 miles). Pinedo will start from Rome probably about the end of the month.

NEW MANAGER FOR N.Y.K. DUE TODAY

APPOINTED TO SEATTLE FROM MOJI BRANCH

Kaga Maru Will Make William Head at Daybreak—Will Discharge 100 Tons of Cargo Here

Aboard the Nippon Yusen Kaisha liner, Kaga Maru, due here at daybreak today, is the new manager for the Seattle branch of the N.Y.K., which office directs the affairs of the company throughout the Pacific Northwest. Mr. K. Hotta, formerly manager of the Moji branch of the N.Y.K., is the new manager. He is accompanied by his wife and family.

The Kaga Maru has a small consignment of freight for discharge at Victoria, amounting to 100 tons. The passenger list comprises ten passengers, seven of whom are steerage. There is a good list of passengers for Seattle.

The two new motor liners in the N.Y.K. transpacific trade will come here soon. They are the Atago and Asuka Maru. The Atago Maru will leave Yokohama on April 29 for Victoria, while her sister ship will leave on June 9, on their maiden voyages in the transpacific service.

DOROTHY FINISHES FIRST ROUND TRIP

DOCKED LAST NIGHT FROM SAN FRANCISCO

Heavy Tourist Season Northbound This Season—U.S. Quota Law Separates Brides

On her first round trip in the California service this season the Admiral liner Dorothy Alexander docked from San Francisco last night at 8 o'clock with a good list of passengers. This liner will not sail south again until next Thursday night.

That the tourist movement will be heavier northbound than southbound this year is indicated in the report that southbound liners are taking out much lighter lists of passengers than are being brought up from California.

The Ruth Alexander, which sails from this port at 9 o'clock this morning, will take out a fair list of passengers, but nothing to compare with the number of tourists coming here from California. Only forty passengers will embark on the liner this morning for the South, while on the Ruth Alexander's last northbound trip she brought the record Victoria passenger list of 120.

Registrations of British subjects, residing in Canada, deported from the United States, to which they desire to return, is keeping the United States immigration office here busy. Within the last few months scores of deportees have returned to British Columbia points. They are people who secured far more profitable work in the United States than they were able to do in Canada. They had overstayed the six months allowed in the United States and were caught and deported in a round-up by United States immigration officials in California, Washington and Oregon. Many returned with brides who had joined them when they had made good in the country to the south. In this city alone there are thirty brides of English or Scotch birth separated from their Canadian husbands. The latter are allowed to remain in the United States under the quota law. The brides must return.

SHIPPING COMPANY LOSES LIBEL SUIT

SS. T. W. LAKE WAS UNSEAWORTHY WHEN SHE SANK

Damage Suit Involving More Than $100,000 Filed Against Merchants' Transportation Company

TACOMA, April 11.—The steamer T. W. Lake, lost with its entire crew of seventeen men in Puget Sound during a storm in December, 1923, was allowed to leave port in an unseaworthy condition, and her owners, the Merchants' Transportation Co., of Tacoma, is liable to the families of officers and men of the vessel for damages.

This was the gist of a decision made by Judge Edward C. Cushman in the United States District Court here today at the conclusion of the trial of the case, which has lasted for three weeks.

Judge Cushman dismissed the action brought by the Merchants' Transportation Company to limit the liability of the firm to the value of the salvage from the vessel, and announced he would file a decision in a few days in which the allowances to the different claimants for damages would be fixed. Damage suits involving more than $100,000 have been filed against the company by five of the families of members of the ship's company, and the court's decision is expected to result in the filing of additional claims.

SHIPPING INFORMATION

SUNRISE AND SUNSET
APRIL

Time of Sunrise and Sunset (Pacific Standard Time) at Victoria for the month of April, 1925.

		Sunrise	Sunset			Sunrise	Sunset
1	....	6:54	6:38	16	....	5:30	7:02
2	....	5:52	6:42	17	....	5:28	7:06
3	....	5:49	6:44	18	....	5:26	7:08
4	....	5:47	6:46	19	....	5:24	7:08
5	....	5:44	6:48	20	....	5:22	7:10
6	....	5:42	6:50	21	....	5:21	7:12
7	....	5:39	6:51	22	....	5:20	7:13
8	....	5:37	6:53	23	....	5:18	7:14
9	....	5:35	6:54	24	....	5:17	7:16
10	....	5:33	6:56	25	....	5:16	7:17
11	....	5:31	6:58	26	....	5:15	7:18
12	....	5:29	6:59	27	....	5:13	7:20
13	....	5:27	7:00	28	....	5:12	7:21
14	....	5:26	7:02	29	....	4:58	7:22
15	....	5:28	7:02	30	....	4:57	7:24

The Meteorological Observatory, Gonzales Heights, Victoria, B.C.

TIDES AT VICTORIA
APRIL

Date	Time.	H't.	Time.	H't.	Time.	H't.	Time.	H't.
	H. M.	Ft.	H. M.	Ft.	H. M.	Ft.	H. M.	Ft.
1	1:37	7.8	5:00	7.8	.....	.....	15:46	3.2
2	1:23	7.8	.....	.....	.....	.....	16:40	3.2
3	2:41	8.0	.....	.....	.....	.....	17:31	3.0
4	2:24	7.9	6:26	4.0	10:54	6.9	18:13	2.8
5	3:01	7.7	7:14	4.0	11:37	6.9	19:02	2.5
6	3:40	7.4	8:16	4.0	12:27	6.9	19:43	2.1
7	4:21	7.1	9:24	3.9	13:35	7.2	20:22	1.9
8	5:08	6.8	10:32	4.1	14:33	7.5	21:00	1.8
9	5:58	6.5	11:37	4.3	15:27	7.8	21:37	1.8
10	6:48	6.3	12:37	4.5	16:17	8.0	22:13	1.9
11	7:38	6.2	13:31	4.8	17:04	8.2	22:49	2.1
12	8:26	6.2	14:21	5.0	17:50	8.3	23:26	2.3
13	9:12	6.3	15:08	5.2	18:36	8.3	.....	.....
14	9:58	6.5	15:54	5.3	19:22	8.2	0:05	2.6
15	10:44	6.7	16:40	5.4	20:09	8.0	0:46	2.9
16	11:30	6.9	17:27	5.5	20:57	7.8	1:31	3.2
17	12:17	7.0	18:15	5.6	21:46	7.6	2:21	3.5
18	13:05	7.0	19:04	5.6	22:37	7.4	3:15	3.8
19	13:54	7.0	19:54	5.6	23:29	7.3	4:12	4.0
20	14:44	6.9	20:45	5.5	.....	.....	5:11	4.1
21	15:34	6.8	21:36	5.4	0:22	7.2	6:09	4.1
22	16:24	6.7	22:27	5.3	1:15	7.1	7:05	4.0
23	17:14	6.6	23:18	5.2	2:07	7.0	7:58	3.9
24	18:04	6.5	.....	.....	2:58	6.9	8:49	3.8
25	18:54	6.4	0:08	5.1	3:48	6.8	9:39	3.7
26	19:44	6.3	0:57	5.0	4:37	6.7	10:28	3.6
27	20:34	6.2	1:46	4.9	5:26	6.6	11:17	3.5
28	21:24	6.1	2:35	4.8	6:15	6.5	12:06	3.4
29	22:14	6.0	3:24	4.7	7:04	6.4	12:55	3.3
30	23:04	5.9	4:13	4.6	7:53	6.3	13:44	3.2

The time used is Pacific standard for the 120th Meridian west. It is counted from 0 to 24 hours, from midnight to midnight. The figures for height serve to distinguish high water from low water. Where blanks occur in the table the tide rises or falls continuously during two successive tidal periods without turning.

The height is in feet and tenths of a feet, measured from the average level of lower low water.

Equinoxes—To find the depth of water on the sill of the drydock at low tide add 11.0 feet to the height of high water as given above.

Ocean and Coastwise Movements

VESSEL MOVEMENTS

PORTLAND, April 11.—Arrived: Wahkeena, San Francisco; Kongsan Maru, Yokohama; Lebre, San Pedro; Hannawa, Mobile; London Skipper, Europe, via Puget Sound. Sailed: Admiral Fiske, San Diego; Viking, Mexico, via Puget Sound; Wallingford, Annette Rolph, San Francisco and San Pedro; Willamette, El Segundo, San Francisco.

TACOMA, April 11.—Arrived: Anyox, Stewart, B.C.; Northland, Caddopeak, San Francisco; barge Granco, Anyox; Yukan, Ketchikan; Charles R. McCormick, New York. Sailed: Idaho, Ruth Alexander, San Francisco; Idaho, San Pedro.

SAN FRANCISCO, April 11. — Arrived: F. A. Warner, Coos Bay, Skagway, Newport, Griffdu, H. F. Alexander, San Pedro; Pocaman, Astoria; Rose City, Portland.

SEATTLE, April 11. — Arrived: Kermit, Ruth Alexander, Lewis Luckenbach, Tacoma; Northland, Bellingham; Jefferson, Alaska. Sailed: Koki Maru, Kobe; Mouna Ala, Honolulu; Yukon, Northland, Charles R. McCormick, Ruth Alexander, Tacoma; London Shipper, Portland; tug Philip, Alaska, Alaska; Ruth Alexander, San Francisco; Dagfred, Grays Harbor; Lubrico, Richmond.

EVERETT, April 11. — Arrived: Everett, Tacoma; Wapama, Seattle; West Himrod, Vancouver, B.C. Sailed: MS. Boobyalla, San Pedro.

Arrived

MANCHESTER, April 10.—Pacific Shipper, San Francisco.

MANILA, April 10.—West Kader, Portland, Ore.; President Jackson, Seattle.

AVONMOUTH, April 10. — Steel Trader, San Francisco.

NEW YORK, April 11.—Kentuckian, San Pedro.

PHILADELPHIA, April 11.—J. A. Luckenbach, San Francisco.

YOKOHAMA, April 8.—West Jena, Portland, Ore.

LONDON, April 10.—Pacific Trader, San Francisco.

Sailed

PHILADELPHIA, April 11.—Arizonan, Los Angeles.

LIVERPOOL, April 11.—Laconia, New York.

KETCHIKAN, April 11.—Admiral Rogers, northbound.

PETERSBURG, April 11.—Admiral Evans, northbound.

SHIPPING CALENDAR

To Sail

President Jefferson, Orient, April 9.
Arizona Maru, Orient, April 9.
Yokohama Maru, Orient, April 16.
Empress of Canada, Orient, April 17.
President Grant, Orient, April 21.
Alabama Maru, Orient, April 23.
Kaga Maru, Orient, April 28.

To Arrive

President Grant, Orient, April 10.
Kaga Maru, Orient, April 12.
Empress of Russia, Orient, April 20.
President Madison, Orient, April 23.
Paris Maru, Orient, April 22.

C.G.M.M. MOVEMENTS

Canadian Freighter, March 18, left Vancouver for United Kingdom.

Canadian Highlander, February 3, arrived Birkenhead.

Canadian Importer, March 24, left Swansea for Vancouver.

Canadian Inventor, April 5, arrived Vancouver.

Canadian Planter, April 5, arrived New Westminster.

Canadian Prospector, March 17, left Alberni for Yokohama.

Canadian Skirmisher, March 23, arrived Halifax.

Canadian Traneporter, April 3, arrived Avonmouth.

Canadian Winner, March 28, left Halifax for Victoria.

Canadian Coaster, March 31, arrived Ocean Falls.

Canadian Farmer, April 6, left Nanaimo for San Pedro.

Canadian Observer, April 1, left Astoria for San Pedro.

Canadian Rover, April 2, arrived San Francisco.

Canadian Trooper, March 31, Rabaul en route.

Canadian Volunteer, March 21, left Trinidad for Halifax.

Canadian Ranger, March 28, arrived London.

Canadian Pioneer, March 30, left Panama Canal for London and Antwerp.

Canadian Miller, March 27, arrived New York.

Canadian Voyageur, March 22, left for Australia.

Canadian Seigneur, March 27, left Panama Canal for Vancouver.

Canadian Scottish, April 3, arrived Vancouver.

RECENT FIXTURES

SAN FRANCISCO, April 8.—Latest charters follow: SS. Ben Cleuch, North Pacific to South Africa, lumber, private terms, by J. J. Moore & Company; April-May loading.

SS. Taiyu Maru, North Pacific to Bombay and Port Soudan, $18, lumber, by the H. R. MacMillan Export Company; May-June.

SS. Viking, Puget Sound to Mexico, can Trading Company.

SS. Newton Ash, North Pacific to South Africa, private terms, lumber; June, by J. J. Moore & Company.

SS. Atlantic City, Columbia River and British Columbia to the United Kingdom; April.

COASTWISE SAILINGS

To Vancouver

C.P.R. Vessels—2:15 p.m. and 11:45 p.m., daily.

To Seattle

C.P.R. Vessels—4:30 p.m., daily.
SS. Sol Duc—19:15 a.m., daily, except Sundays.

To West Coast

SS. Princess Maquinna—11:00 p.m., on 1st, 10th and 20th of each month.

Gulf Island Route

SS. Otter leaves Belleville Street Wharf every Monday at 7:15 a.m., and every Wednesday at 8 a.m.

K. & N. Schedule

Victoria to Wellington, 9 a.m. and 3:40 p.m. daily.
Victoria to Courtenay, 9 a.m. daily, except Sunday.
Victoria to Port Alberni, 9 a.m. Tuesday, Thursday and Saturday.
Victoria to Lake Cowichan, 9 a.m. Wednesday and Saturday.

TRANSPACIFIC MAILS
APRIL

China and Japan

Empress of Asia—Mails close April 3, 4 p.m. Due Yokohama, April 14; Shanghai, April 19; Hong Kong, April 21.

President Jefferson—Mails close April 9, 4 p.m. Due Yokohama April 21; Shanghai, April 26; Hong Kong, April 30.

Yokohama Maru—Mails close April 10, 4 p.m. Due Yokohama, April 26.

Empress of Canada—Mails close April 17, 4 p.m. Due Yokohama, May 28; Shanghai, May 3; Hong Kong, May 8.

President Grant—Mails close April 21, 4 p.m. Due Yokohama, May 3; Shanghai, May 8; Hong Kong, May 13.

Tyndareus—Mails close April 22, 4 p.m. Due Yokohama, May 7; Hong Kong, May 18.

Empress of Russia—Mails close May 1, 4 p.m. Due Yokohama, May 17; Shanghai, May 16; Hong Kong, May 19.

Australia and New Zealand

Aorangi—Mails close April 8, 4 p.m. Due Auckland, April 27; Sydney, May 2.

Sonoma—Mails close April 11, 4 p.m. Due Sydney, May 5.

Tahiti—Mails close April 19, 4 p.m. Due Wellington, May 11; Sydney, May 16.

Ventura—Mails close May 3, 4 p.m. Due Sydney, May 26.

HONOLULU
SUVA NEW ZEALAND AUSTRALIA
The new and well-appointed passenger liners sail from Vancouver, B.C.
NIAGARA (16,000 tons).....May 6 July 1
AORANGI (13,000 tons).....Jne 3 July 29
For fares, etc., apply to all Railway and Steamship Agents, or to the Canadian-Australasian Line, 741 Hastings St. W., Winch Building, Vancouver, B.C.

TSS. "CARDENA"
Sails From Vancouver, Friday, 9:00 P.M.
Alert Bay, Port Hardy, Prince Rupert, Anyox and Stewart
Tickets and Information
UNION SS. CO. of B.C., Ltd.
No. 1 Belmont Bldg. Phone 1925.

Try the Comfort of the Bright Airy Rooms
At the Cecil
Blanshard Street, Next to Public Library
Phone 1318-O

When You Go To SAN FRANCISCO STOP AT THE HOTEL STEWART
On Geary Street, just off Union Square, close to best stores, cafes, theatres. Good accommodations at moderate rates. Best known meals in United States. Breakfast 50c, 60c, 75c; Lunch 65c (Sundays 75c); Dinner $1 (Sundays $1.25). Municipal car passes door. Stewart Bus meets trains and steamers. Advisable to make reservations in advance of arrival.

LUMBER
As a special inducement to those contemplating building and to encourage greater efforts toward construction and development in our city and surrounding districts, we offer our well assorted stock of building material at greatly reduced prices.
Reductions Ranging From $8.00 to $20.00 Per M Feet B.M. Off Local Lumber Price List
Special Items While They Last
1x6 in. to 12 in. x 4 ft. to 8 ft. Boards, rough Per M. $10.00
1x6 in. to 12 in. x 4 ft. to 8 ft. Boards, S. 2 S. Per M. $11.00
1x6 in. to 12 in. x 6 ft. to 20 ft. No. 3 Boards, S. 2 S. Per M. $11.00
1x6 in. x 4 ft. Short Flooring. Per M. $12.00
1x6 in. to 10 in. x 4 ft. to 8 ft. Short Shiplap. Per M. $11.00
2x3x6 ft.; 2x4x6 ft.; 2x6x6 ft.; 2x8x6 ft. Short Dimensions, S. 4 S. Per M. $10.00
ALSO A LIMITED QUANTITY OF FOLLOWING:
Short Ceiling. Per M. $15.00
Short Siding. Per M. $15.00
Short Flooring. Per M. $15.00
THIS IS YOUR OPPORTUNITY—DON'T MISS IT!
Cameron Lumber Company, Limited
Phone 864 or 2375
MILLS AT GARBALLY ROAD

"TRAVEL BY WATER"
Check your car like an extra trunk!
SAILINGS To California From Victoria
SS. Dorothy Alexander APRIL 16, 11 P.M.
SS. Emma Alexander APRIL 19, 9 A.M.
SS. Ruth Alexander APRIL 26, 9 A.M.
FROM SEATTLE
SS. H. F. Alexander TUESDAYS AT 5 P.M.
The new auto-baggage service of the Admiral Line makes it possible for you to take your car along with you like an extra trunk. Your car goes aboard when you do and is available for immediate use when you arrive at your destination. And auto-baggage rates are economical, too!
There is a distinct advantage in having your car available to make your business calls or for touring and sight seeing. If you are touring between Pacific Coast cities drive one way and travel by water the other—you'll appreciate the relief from the long, tiresome, wearying drive in both directions.
Ask about this service and the special auto-baggage rates
For full particulars apply:
901 Government Street
Phone 48
E. G. McMicken, Passenger Traffic Manager, Seattle, Washington
PACIFIC STEAMSHIP CO.

Canadian Pacific
Round America Cruise
Leave Vancouver May 4 Arrive New York May 23
EMPRESS OF FRANCE
VIA PANAMA CANAL
20 DAYS OF DELIGHTFUL CRUISING
WITH FASCINATING SHORE EXCURSIONS
at San Francisco, Balboa and Havana
Minimum Fare $400
(Plus $2.70 Canadian Revenue Tax, irrespective of fare paid)
FROM STARTING POINT BACK TO STARTING POINT
ALSO
Vancouver Direct to Cherbourg-Southampton
3 DAYS IN NEW YORK
Minimum Fare $495
(Plus Canadian Revenue Tax, $5.00)
Passengers will be required to leave the ship on arrival at New York and provide their own maintenance until sailing day—MAY 26th.
LOCAL BOOKINGS ON APPLICATION. MAY WE SEND YOU DETAILS
APPLY ANY AGENT
J. J. FORSTER C. P. R. Station, Vancouver Seymour 2630

CANADIAN PACIFIC
SAILINGS TO EUROPE
MAKE RESERVATIONS NOW
FROM ST. JOHN
To Liverpool
Apr. 23 ..... Montroyal
FROM MONTREAL
To Belfast-Glasgow
Apr. 30, May 28 ..... Marburn
May 14, June 11 ..... Montreal
To Cherbourg-Southampton-Hamburg
Apr. 25, May 29 ..... Marloch
To Liverpool
May 1, May 29 ..... Montcalm
May 8, June 5 ..... Montclare
May 13, June 13 ..... Montrose
To Antwerp, via Pauillac-Southampton
May 5 ..... Minnedosa
FROM QUEBEC
To Belfast-Glasgow
May 7, June 4 ..... Montlaurier
To Cherbourg-Southampton-Hamburg
May 16, June 16 ..... Empress of Scotland
ASK ABOUT OUR THIRD CABIN TOURS
Apply to Agents everywhere or J. J. FORSTER, Gen. Agt., C.P.R. Station, Vancouver, Telephone Seymour 2630, Can. Pac. Ry., Traffic Agents.

MILL BAY FERRY
DAILY SCHEDULE, INCLUDING SUNDAYS
No Stoppage for Weather
Leave Brentwood (Verdier Ave.) — Leave Mill Bay (Camp Point)
7:30 a.m. — 8:15 a.m.
9:00 a.m. — 10:00 a.m.
11:00 a.m. — 12:00 noon
1:40 p.m. — 2:00 p.m.
3:00 p.m. — 4:30 p.m.
5:15 p.m. — 6:00 p.m.
SAVES 14 MILES
Handles Any Size Car
Fare: Cars with Driver, 75c up
Phone 1331 or Keating 42M

THE OLD BRITISH FIRM
TRAVEL COOK'S SERVICE
NEAREST OFFICE
VANCOUVER B.C.
733 GEORGIA ST. WEST

South Seas
Honolulu • Australia
"SYDNEY SHORT LINE"
U.S. Mail and Express Steamers, SIERRA, SONOMA, VENTURA, 10,000 tons disp. Rated Lloyd's 100A1. Sailings from San Francisco, April 14, May 5, May 26, June 16, and every 21 days.
HONOLULU and ret., 1st cl., $150; SYDNEY and ret., 1st cl., $595; ROUND THE WORLD, 1st cl., $1,700. Book now
OCEANIC STEAMSHIP CO.
2 Pine St., San Francisco. Send for picture folder.

With Pastor and People

ENGLISH QUAKER IS VISITING VICTORIA

Mr. Herbert Sefton-Jones, of London, Will Speak at Local Friends' Meeting House This Week

Mr. Herbert Sefton-Jones, a minister in the Society of Friends, from London, England, is visiting Victoria and the local Quaker congregation over the week-end. In addition to being present at the usual 11 o'clock meeting this morning, Mr. Jones will give two special addresses, the first this evening at 7:30 on "Jesus and Resurrection"; the second on Tuesday at 8 o'clock, when he will give a lecture on "Jesus or Buddha?"

All these meetings are to take place at the Friends' Meeting House, Fern Street, off Fort, and are open to the public.

CATHEDRAL CHOIR PREPARES FEATURES

Special Music Will Be Sung Morning and Evening Today at Christ Church—Organ Overtures

The programme of special music prepared by the Cathedral choir for Easter Day consists of the following:

Matins and Choral Communion, 11 a.m.—Te Deum in B Flat, by Sir Villiers Stanford; Communion Service in D Flat (Douglas Macey).

Evensong, 7 p.m.—Magnificat and Nunc Dimittis (Christopher Marks); anthem, "Awake Up, My Glory" (Barnby), and solo and chorus, Traditional 17th Century Easter Hymn, solo by Mr. Ernest Petch.

Organ numbers will include Overture, by W. Faulkes; Romanza (Bonnet), Aria (J. S. Bach), Communion (Guilmant), Hallelujah Chorus (Handel).

CHRIST CHURCH

Holy communion today at 6 a.m., 7 a.m., 8 a.m., 9:15 a.m., and after shortened matins at 11 a.m.

SERVICES TODAY AT ST. MARY'S CHURCH

Beautiful Anthem to Be Sung at Both Morning and Evening Meetings

The Easter Sunday services at St. Mary's Church will be: Holy Communion at 6, 7, 8 and 9:30 a.m. and at 12 noon. Matins and sermon at 11 a.m., the children's service at 3 p.m., and evensong and sermon at 7 p.m.

The beautiful anthem, "Has It Begun to Dawn?" will be sung at both morning and evening services.

Holy Communion will also be given at 10 a.m. on Easter Monday and 8 a.m. on Tuesday.

The rector is the Rev. A. E. de L. Nunns.

EMMANUEL BAPTIST

Anthem by Maunder for Morning Service—Evening Service Mostly Choral

Special Easter music will be given today at the Emmanuel Baptist Church. The anthem for the morning service is "We Declare Unto You Glad Tidings," by Maunder. The evening service will be mostly choral. Easter hymns, solos and choruses from the Messiah. Mr. A. E. Rowley, baritone, will sing "The Trumpet Shall Sound," followed with the chorus "Worthy Is the Lamb," with organ and piano accompaniment. Mrs. J. Nixon will sing "He Shall Feed His Flock," and Mrs. G. H. E. Green, "Come Unto Him." The chorus, "Behold the Lamb," will also be sung. Miss Scowcroft will preside at the organ and Mr. Ivor Parfitt will conduct.

FIRST PRESBYTERIAN

At First Presbyterian Church tonight the following music will be given: Carols, "Christ Is Risen," Field; "Easter Flowers," Field; "Moonbeams Are Streaming"; anthems, "Our Master Hath a Garden," Grimm; "King All Glorious," Barnby. Soloists, Miss McDonald, Miss Jones, Mr. Draper and Mr. Mitchell.

OLD BELL TO RING IN NEW ABODE TODAY

St. Alban's Is Making Special Preparations for Easter—Church Is Making Steady Progress

Members of St. Alban's Church will be interested to learn that the bell which occupied the belfry in the old church building on Gosworth Road has been brought to St. Alban's and will ring for the first time in its new abode today.

The Easter services at this church will begin with celebration of Holy Communion at 8 o'clock, and at 9:15 there will be a second celebration. Evensong will take place at 7 o'clock. Members of the choir, Ladies' Guild and other societies connected with the church, have spent a very busy time over the decorations, etc., and with such a band of willing workers, this work is bound to prove a great success. During Lent, Padre Barton has held a series of lantern lectures on Friday evenings, entitled "Scenes from the life of Christ"; these have been greatly appreciated by the adults as well as by the children, and splendidly attended. This mission church is, of course, in its infancy, the work having been started under the direction of Padre Barton some fifteen months ago. During this comparatively short period the work has gone ahead in a wonderful manner. The Sunday school numbers 130 on its roll and promises to overflow.

The various organizations in connection with St. Alban's have all rendered yeoman service in helping to pay off the building debt, and while a portion of this remains to be paid, everything points to a satisfactory issue. Mrs. Brooks is in charge of the Junior Girls' Women's Auxiliary, which has the distinction of being the larges; in the city and diocese, having won the banner for three years in succession.

Mrs. Relf capably handles the Senior Girls' W.A., who are holding a sale of work on the Wednesday after Easter, April 15, at 3 o'clock, when it is hoped that all interested in the work will make an effort to be present at the church hall. The number of members in this society is increasing rapidly.

Mr. Emerson's Boys' Club, held on Friday evenings, has become established and is a great success.

The Ladies' Guild holds its meetings at 2:30 p.m. Thursdays, under Mrs. Headdy as president. The membership has increased splendidly during the past few months and new members are always welcome.

During practically the whole period the mission has been in existence Mrs. D. Swann has rendered untiring service at the organ, being relieved on occasions by Mrs. Robinson.

Christendom the World Over

A Weekly Review of Religious News

Two months from now the United Church of Canada will be constituted in Toronto. The latest summary gives 1,507 Presbyterian congregations voting in favor and 549 against. Rev. Dr. Clay, of Victoria, claims a majority vote has been given against Union. Of 196,195 who have voted, 95,799 have voted for and 100,396 against, an actual majority against Union of 4,597. Extensive preparations are being made for a nation-wide celebration on June 10, coincident with the meeting in Toronto of the General Council of the new Church. Vancouver Unionists of all churches will carry on a series of preparatory prayer services during the next two months.

The Ontario Bill

The Church Union Bill passed the Ontario Legislature by a vote of forty-three to seventeen. It gives Knox College to the continuing Presbyterians, the congregational properties to be divided by bare majority vote. The bill may be taken to the Privy Council. Hon. A. M. Manson, the British Columbia Attorney-General, announces the early appointment of the Commission to gather information for the Legislature and make property adjustments between the two parties. The new official organ of the United Church absorbing The Christian Guardian, The Presbyterian Witness and The Canadian Congregationalist, will make its first issue on June 10, a consummation number. The name is not yet announced. A list of more than twenty titles was evoked from its subscribers at the request of The Christian Guardian. It is reported that more than 100 Presbyterian ministers in the neighborhood of Toronto are without a pulpit by the recent dislocation. Under the caption, "An Ecclesiastical Armistice," The Presbyterian Witness of Toronto pleads for immediate co-operation between the two churches that are to be, in the interests of local concord and missionary workers.

Preachers and Politicians

Premier Baldwin took his place among the prophets when he spoke before the National Free Church Council at Leeds. In this, his first address to a distinctively religious assembly, Mr. Baldwin urged the Christian method of the individual transformation of character and the reaction of that character upon national life. "Sit loosely and lightly to the luxuries and good things of the world," said the Premier to the preachers, "so as to earn the right to say much that needs saying in these days to rich and poor alike." The presiding officer, Mrs. George Cadbury, said that "they thanked God that the reins of Government were in the hands of a Christian gentleman like Mr. Baldwin."

The Changed Moslem World

"The whole life of Islam is rapidly changing. A new spirit of inquiry is abroad," Dr. Hardsley, the Bishop of Peterborough, in pursuing the subject in a recent sermon quoted by The Canadian Churchman, reported the pessimistic outlook of a professor in the Moslem El Azhar University, who said to Dr. Mott not long ago, "I see no hope; the materialism is overwhelming us." In Palestine the lives of converts are no longer in danger. In Turkistan, Moslems in hundreds are coming to hear the Gospel. In China, invitations to preach the Christian faith in Mohammedan mosques are so numerous that they cannot all be accepted. In Abyssinia there are 7,000 converts from Islam. The whole situation challenges the best resources of the Church.

Largest Leper Colony

A leper police force, leper operatives of the town's electric light plant, leper musicians who give concerts in open-air theatre, leper gardeners and fishermen, 100 leper nursing sisters in the spacious hospital, are some of the features of the wonderful leper colony at Culion Island, in the Philippine Islands, at present composed of over 5,000 affected with this dire malady. It is the world's largest leper colony, and since it was established by the American Government eighteen years ago, more than 15,000 lepers have been segregated there. The majority are Roman Catholics, but between 600 and 700 are Protestants, who are cared for by a missionary and his wife of an American Presbyterian society. The oil injection treatments are being given to all the patients with good results. During nine months last year, 104 were released as bacteriologically negative and symptom free for a period of two years.

An Anglican National Movement

Following action taken by the General Synod of 1921, the laymen of the Church of England in Canada are about to be organized for a Dominion-wide mission or campaign of education in the missionary work of the church. The campaign of education will be carried on for the next three years under the direction of the National Laymen's Committee of the General Synod, with the object of arousing all the laymen to their privileges and responsibilities and of informing all the members of the church respecting its various activities. The movement is headed by some of the keenest laymen in Canada and Rev. D. M. Rose, formerly secretary of the Anglican Laymen's Missionary Movement, will be the new committee's executive head.

For the Greek Patriarchate

As an attempt to extinguish the second oldest great Christian institution, as a blow aimed at Eastern Christianity that was preparatory to the incoming of Bolshevism, and as a cruel injustice done to the remnant of Christians that still survived in Constantinople, the Bishop of London, at a recently largely-attended meeting, contended for the sympathetic action of the British Government in connection with the exiling of the Ecumenical Patriarchate from Turkey. Canon Douglas, who moved the resolution calling for action, said that the Turkish governing class, the atheistic intelligentsia, aimed at exterpating all Christian religion.

Raising Pigs for Missions

"The price of pigs publishes peace through pious preachers," is the alliterative slogan of a Baptist Church in Iowa, whose members have formed a pig club to increase their gifts to missions in India. Ten-day-old sucklings are raised and the proceeds of sale is divided between the local church and the missionary treasury.

By maintenance of giving up to the total of 1923 and by the curtailment of home and foreign work, Canadian Presbyterians have reduced during 1924 the debt of $400,000 to $149,474. The budget revenue for last year was $1,498,475. The offerings of the Forward Movement total $4,198,213, of which $147,163 came came from British Columbia and $74,523 from Alberta.

The Paulist Fathers for the Roman Catholic Church and Presbyterian headquarters are both operating broadcasting stations from New York City. Various local branches of the Federal Council of Evangelical Churches also place weekly sermons on the air.

In a tense atmosphere but without disturbance Earl Balfour opened the new Hebrew University on the summit of Mount Scopus, near Jerusalem, on April 1, in the presence of representatives of fifty academic bodies and of a thousand persons, who crowded the great amphitheatre on the side of the hill.

A statue of the dauntless St. Francis Xavier stands in a public garden of Yamaguchi, Japan, in memory of "the first European university professor who came to Japan to teach philosophy and science."

American Jews have launched a "Jewish Science" movement with the object of helping their people to spiritual wholeness by the most complete comprehension of the Jewish faith. The love of God and man is emphasized as substitute for any and all terrors. Employment of medical or surgical skill is not excluded, but reliance is placed upon the therapeutic action of goodwill and self-mastery, through the essential unity of body, mind and spirit.

MUSICAL PROGRAMMES AT ST. ANDREW'S

Morning and Evening Services Today Will Consist Chiefly of Organ, Choral and Vocal Solos

A special musical programme has been arranged for Easter Sunday services at St. Andrew's Presbyterian Church:

Morning

Organ, "Easter Dawn" ..... Ashmall
Anthem, "This Is the Day" .. Woodcock
Solo, "The Resurrection Morn" . Rodney
Mrs. Jesse Longfield
Organ, "The Silver Trumpets" . Vivian

Evening

Organ, "La Resurrezione" .... Handel
Anthem, "King of Kings" .... Simper
Solo, Miss Jean Black
Solo, "Hosanna" ..... Grainier
Mrs. Jesse Longfield
Anthem, "The Victory of the Cross" ..... Willard
Solo, Mr. F. W. Francis
Solo, "Open the Gates of the Temple" ..... Knapp
Mr. A. W. Trevett
Anthem, "They Have Taken Away My Lord" ..... Stainer
Solo, "Resurrexit" ..... Tosti
Miss Ruth Melville
Organ, "Marche Triumphale" ..... Lemmens

Pulpit Wisdom

The most astounding fact in human history is the fact of a crucified Messiah becoming a gospel for the world. The vital elements in such a gospel are these: "He bore our sins in His own body on the tree." "He died the just for the unjust to bring us to God." "God was in Christ reconciling the world unto Himself, not imputing their trespasses unto them." It signifies that God has done for every man what no man could do for himself.

We are not here to interpret the cross; we are to rest by faith on what God did for us in the cross. Paul preached not the "why" nor the "how," but the "fact" of the cross of Christ. To him it appeared as the keystone of all human hope. Out of its gloom showed a glory the world found nowhere else.

The great need of Victoria is seen in the need of every man and woman in Victoria, viz: Forgiveness of sin and power to live a new life. Both are discovered in the cross of Christ, and they are discovered unto men in "the foolishness of preaching." Better to preach so as to disturb and stimulate and save one man, than to flatter and please and leave men in the same selfish, sinful life in which you find them. God exhausted every resource for man's salvation in the cross. It stands as an eternal manifestation of the power of God and the wisdom of God.—Rev. W. J. Sipprell, Metropolitan Methodist Church.

ST. MICHAEL'S CHURCH

At St. Michael and All Angels', Royal Oak, today, there will be a celebration of the Holy Communion at 7:30 a.m., and morning prayer with Holy Communion at 11 a.m.

At St. Colomba's, Strawberry Vale, today, there will be a celebration of Holy Communion at 8:30 a.m., and evening service at 7:30 p.m., when an anthem will be rendered by the choir.

The vicar would like to remind his parishioners about the rule of the Church of England to communicate on Easter Day, and he earnestly hopes that all communicant members of St. Michael's and St. Colomba's congregations will observe the rule.

St. Joseph's Church, Esquimalt

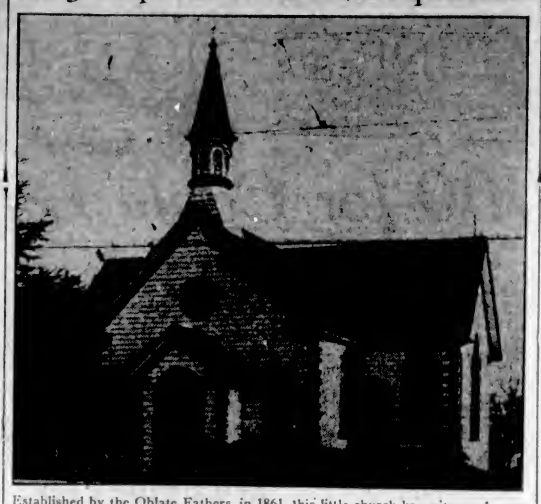

Established by the Oblate Fathers, in 1861, this little church has witnessed many changes in the district which it serves. Inside the entrance is a marble font which was installed on December 2, 1901, in memory of H.M.S. Condor.

Esquimalt Boasts One of Oldest Island Churches

St. Joseph's, Founded in 1861, Has Furnished Place of Worship for Officers and Crews of Ships Here Long Ago—When Imperial Forces Were Stationed at Work Point Band Walked Over Every Sunday—Some Original Members of Congregation Still Here

In connection with the history of Esquimalt, the general story of which appears on another page, St. Joseph's Catholic Church has played an important part as the chapel in which the Catholic residents of the district have worshipped for the past sixty-two years.

Built in 1862, this little church, one of the oldest on Vancouver Island, differs slightly in its exterior appearance from the day on which it was opened for the use of the parishioners. As constructed by the Oblate Fathers it was of uniform width from end to end, but later Father Nicolaye, who more than any other priest associated with the place, left his impress both in the material and spiritual sense, added wings to right and left with long colored glass windows. Recently the church has been almost completely redecorated inside by Rev. Father Wood, who a few months ago succeeded Father Silver as priest of the parish.

Over the high altar is a painting of St. Joseph, and further down the church there hangs the sanctuary lamp presented in 1899 by H.M.S. Amphion.

St. Anthony's chapel, also one of the later additions to the original structure, contains an altar with the figure of St. Anthony above.

Old Parishioners

A very interesting matter in connection with the history of St. Joseph's is that Mrs. Pauline and Miss Doran, members of the original Doran family which presented the ground on which the church stands, are still residents in the district and have been continuously worshippers at the church ever since it was erected. Mrs. Hunt, another of the original members of the congregation, also still attends the services. Mrs. Margaret Doran, Mrs. Paulina's mother, presented the bell, which is still in use after forty years.

Among the priests who have had charge of the parish were Father Leterme, Father Van Gothemn, Father Nicolaye, Father Nevel, Father Jungeau, Father Fisser, Father Silver and Father Wood.

Helped by Navy

While the navy was stationed at Esquimalt, St. Joseph's was practically supported by it.

Following is a list of the gifts which were made by the various ships stationed at Esquimalt between 1899 and 1904: Sanctuary lamp, presented by H.M.S. Amphion, 1899; altar gong, H.M.S. Phaeton, January, 1900; crucifix, H.M.S. Leander, May, 1900; baptismal font, H.M.S. Warspite, September, 1900; candlesticks, H.M.S. Phaeton, December, 1901; cope and veil, H.M.S. Amphion, 1902; golden missal stand, H.M.S. Grafton, August, 1904; altar of Sacred Heart and pair of angels, H.M.S. Flora, September, 1904; statue of the Sacred Heart, Admiral and Mrs. Bickford.

The 19th Company of the Royal Garrison Artillery in June, 1900, presented a ciborium, one of the sacred vessels; and the 33rd Company, Royal Artillery, in January, 1904, presented angels with electric chandeliers.

In Memory of Condor

A list of all these gifts is posted just inside the entrance, and beneath it is a marble font which was installed in commemoration of H.M.S. Condor. The history of the loss of the Condor is one of those mysterious tragedies of the sea which time has not yet solved. She was a sloop of war which left Esquimalt in December, 1901, for a cruise down the west coast of South America. A terrific gale was blowing when she left port. The Condor was never heard of again and in due course the melancholy certainty came that she had been caught in the maw of the storm and sunk with all hands off Cape Flattery.

Attended Mass

The little church has never lacked for faithful worshippers. Admiral Bickford and his wife attended mass at eight o'clock every morning, without fail, when the Admiral's ship was in port; Commander and Mrs. Hose were also faithful attendants, and Admiral and Mrs. Storey unfailingly arrived for eight o'clock mass every morning.

In the early days of the church there were about 600 Indians living on the reservation in Esquimalt, and about a quarter of this number arrived every Sunday to join in the singing part of the services at St. Joseph's.

Although the church has never boasted a big organ they have rarely failed to have music. When the Imperial forces were stationed at Work Point Barracks it was the custom for the band to walk over every Sunday morning and play at the church.

REV. LAURENCE REDFERN

In the heyday of the navy between sixty and one hundred officers and men attended services every Sunday, and individually as well as collectively their support was liberal.

The Oblate Fathers

The Oblate Fathers were responsible for the establishment of St. Joseph's Church. They came at the invitation of Bishop Demers, who knew how to value this church militant community. He learned of their work as Indian missionaries when he shared with them the work of evangelization in Oregon and Washington, and on reaching Victoria he opened correspondence with their founder and Superior-General, Mgr. de Mazenod, with a view to obtaining members of the order in this diocese.

The historical number of The British Columbia Orphans' Friend thus tells their story: "The missionary Oblates of Mary Immaculate are a religious congregation whose members make the three vows of poverty, chastity and obedience. Their object is to spread the gospel by converting the heathen and laboring particularly among the ignorant and destitute.

"Hailing from France, they began to spread in America in 1841, even to the Pacific Coast. When in 1858 they were called to British Columbia, the headquarters for their missions was transferred from Olympia to Esquimalt, and as opportunity allowed they gradually withdrew from their missions in the Sound and began to labor with undiminished zeal in the diocese of British Columbia.

"Directed by Rev. Father d'Herbomez, afterwards Bishop, the Oblate Fathers radiated from Esquimalt to all points on the Mainland and adjacent islands."

Oblates Leave

The year 1861 was an important one in the annals of the Catholic Church in this Province, the Oblate Fathers, among their numerous activities, building two chapels at Esquimalt, one of which was St. Joseph's. The division of the diocese in 1865, resulting in the separation of Vancouver Island from the Mainland, was followed in 1865 by the withdrawal of the Oblates to the Mainland, and they gradually relinquished their missions on Vancouver Island. Their chief other work in this district was in connection with St. Louis College, founded in 1863 and still in use.

FLORAL DECORATIONS FEATURE OF EASTER

City Temple Plans to Have Special Musical Programme Under Mr. Waddington's Direction

The Royal Victoria lends itself to the arrangement of the most beautiful floral decorations and Easter emblems, and a corps of workers will complete a setting for the Easter services today at the Victoria City Temple which will be very attractive.

For many weeks the large Temple Choir, under Mr. Fred Waddington, has been working faithfully on the Easter music for the morning and evening services. The morning Easter anthem will be taken from the theme in Isaiah, chapter 52, "Break Forth Into Joy," a composition of Brownby. The special quartette will sing Farmer's "Jesus Died and Rose Again." Dr. Davies will preach on the Easter theme and the great Easter hymnology will be sung by the choir and congregation both morning and evening.

The band of the Loyal Order of Moose will render the half-hour musical prelude, giving selections of Easter musical numbers. The following selections from "The Messiah" will be sung at night:

Chorus, "Behold the Lamb of God"; chorus, "Hallelujah"; chorus, "Since by Man Came Death"; chorus, "By Man Also Came the Resurrection"; chorus, "For as in Adam"; chorus, "Even so in Christ"; solo, "I Know That My Redeemer Liveth," Miss Lita Cody; solo, "Behold I Tell You a Mystery," Mr. Ernest Butterworth; solo, "The Trumpet Shall Sound," Mr. Ernest Butterworth.

AT ST. AIDAN'S

Easter communion services will be held today at St. Aidan's Presbyterian Church, Mt. Tolmie, at 11 a.m. and at Gordon Head Hall at 7 p.m. Special Music will be rendered by the choirs at these services.

ST. COLUMBA CHURCH

Special Music Has Been Planned for Today's Services at Oak Bay

The choir of St. Columba Church, Oak Bay, will take an important part in today's services, assisting soloists adding to the importance of the musical programmes. In the morning Mrs. Thornber will sing "Lord, I Believe" (Bonar), and Mr. W. H. Ruffell will sing "Calvary." In the evening a cantata by Harry Rowe Shelly, "Death and Life," will be rendered by the choir, the soloists to be Miss McCanley, soprano; Mr. Donaldson, tenor, and Mr. W. H. Ruffell, baritone.

Emmanuel Baptist Church
Corner of Fernwood Road and Gladstone Avenue
REV. HENRY KNOX, PASTOR

Special Easter Services
11 A.M. and 7:30 P.M.
Special Music by the Choir
Mr. F. Parfitt
Musical Director
At the evening service, which will be chiefly choral, the ordinance of Believers' Baptism will be observed.
EVERYBODY WELCOME

CITY TEMPLE
CLEM DAVIES, Pastor
11 a.m.
Easter Morning Service
Dr. Clem Davies Preaches
FULL TEMPLE CHOIR RENDERS EASTER MUSIC
Morning Anthem ..... "Break Forth Into Joy" (Barnby)
Quartette ..... "Jesus Died for Us and Rose Again"
EASTER FLORAL DECORATIONS
NIGHT
THE MOOSE BAND
Renders the Half-Hour Prelude of Easter Selections
7:30 p.m.
Great Service of Song
Selections from
"THE MESSIAH"
MISS LETA CODY AND MR. ERNEST BUTTERWORTH, Soloists
FRED WADDINGTON, Director
F. GRACE DEAVILLE, Accompanist
Evening Choruses and Quartettes from the Messiah
Solo ..... "I Know That My Redeemer Liveth"
Miss Leta Cody
Recitation and Air ..... "The Trumpet Shall Sound"
Mr. Ernest Butterworth
"WHERE RELIGION CHEERS"

Delicious flavor

QUAKER flavor is the natural flavor of fine fruits and vegetables grown in the sunny valleys of British Columbia. Quaker chefs make them delicious and appealing—fit for the most particular table.

QUAKER
Brand Canned
fruits & Vegetables
DOMINION CANNERS B.C. LIMITED
VANCOUVER.

No Wonder Soldiers Take to Drink, Says Togo, Speaking of Politics and Armies

LETTERS OF A JAPANESE SCHOOL BOY
By Wallace Irwin

To Editor Hon. Colonist, who oftenly keep his Job because of numberous delicious things he do not say in print.

Dearest Sir,—

Yestday my Cousin Nogi go out to Army Grounds for see an exhibition of flying fords by which America expect conquer Germany, Japan or whatever come along. Last night he approach back to my kitchen looking tired but weary.

"You see airplanes?" I ask to know.

"I enjoy headache," he narrate peevly.

"From looking up?" I require.

"No. From loking down. I got seat at top of grand stand where I had fine view of 13 of those airplanes having extra parts screwed onto them so they would fly maybe when ready. They did not do so."

"Not any of them?" I negotiate.

"2 did," he profess. "One (1) got stuck on a cloud 44 ft. up & eloped suddenly down with tire trouble."

"Were Hon. Aviator killed?" I report.

"Not so very," say Nogi. "He come croiling out of the breakage grinning sheeply & say he got so used to falling that he have learned how to bounce."

"What did other Airplane do if anything?" were the next question from me.

"It ride right up into heaven & stay there so long I got nervus. At end of two (2) hrs it come down again and was scarcely broke anywhere."

"Remarkabilious!" I ollicute. "That are a long time for Hon. Army Officer to stay up nowdays. Hon. Aviator must of kept from talking pretty good."

"What are you shooting at?" dib Nogi with voice.

"Sometimes one thing sometimes another," I trolly. "But this I learn from news. When a Aviator commence talking he come down so rapidly it make your brain swim."

"I cannot soak up your meaning," deplore Nogi.

Everybody Picks on Gt. Military Bird

"Well if possible look at Brig. Gen. Mitchell. When he go up everybody holla, 'O see the flying General!' When he come down entirely sudden everybody decry, 'Observe the walking Colonel.' That were pretty quick come-down for that man. Now he must remain staying on the ground so Sec. Weeks can watch him with demotion expression. You cannot fly and talk at same time (quotation from Robert Burns, famus bookmaker). This Hon. Mitchell better keep out of airships or next time Sec. Weeks call him down he will be a Sargent."

"Why should everybody pick feathers out of this gt. military bird?" require Nogi. "This are free country are not? Talk are inexpensive are not? If talk are so dangrus why not U. S. Senate blow up & burn down in 20 min.?"

"Nogi," I dictate, "you do not know the simplest alphabet about Democratick Govt. Democratik Govt., Cousin Nogi, are divided into two (2) depts, the Talking Dept and the Working Dept. When any gent or person get talking in the Working Dept this cause axtreme ruin and trouble in the Talking Dept. How you think Gen. Mitchell could go round in a airplane airing his opinions without making Senator Borah jalus?"

"But should not a airshipper know more about airshipping than a mere groundiubber?" alleviate Nogi.

Nothing Wanted But Sunshine

"Ah (repeat this 9 times)" I say so, "in Wash, D. C. it are axtremely criminal to know too much. If you know anything you should forget it & await for a Committee to find it out, if ever. I were all shocked up when I hear how this Gen. Mitchell appear before a Committee & use languidge unfit for anybody axept Charley Dawes."

"Were Hon. Wm very dishrespectful to that Committee?" snuggest Nogi.

"Entirely," I statick. "When Hon. Committee say to him, 'Be brief & use short words, if convenient. Gen. what are now candition of U. S. Fly Force?' he report, 'Some of it are rotting, the rest too green to use.' 'Horrus!' they yellup. 'remember where you are. We are not here to listen to anny sad talk like Russian novels. We are Uptimists. Gen. Mitchell. If you cannot bring a little sunshine into this Committee, turn yr propeller the other way.'"

"What Hon. Mitch say from that?" Nogi ask distinctually.

"He say, 'Gentlemen, you would not know sunshine when you hear it speaking. What you enjoy are moonshine (non-alcoholic). Yet I will say one (1) word of Uptimism what should make you all happy like boosters. In past 4 yrs you have spent more cash-money on airships than France, Siam & Irish Free State all wrapped together. Do this not cheer yr hearts to sweet song of Spring?'"

"They should get very pleased from that," suppose Nogi.

"Perhapsley," I revamp. "Yet some of those Committee was nervus. 'How many airships we got for that ¼ billion dollars what was budged from the Budget?' 'We have 90 miles of spare parts what belong to some style of airships what have not yet been invented. Perhapsly they would do in soap mfg business. But we have not found any aviating genius what can fit them together.' 'Could you not hire some inventor to find out what they are for?' require Hon. Committee. 'I have thought of the very man,' dictate Gen Mitch, 'Prof Einstein might think up some way, if his brain dil not explode.'

"After that Hon. Committee look very bursted & bereaved. 'Dear, dear,' they holla, 'we come here axpecting to enjoy ourselves. You have spoiled a lot of pleasure for us. Gen. Wm you speak very gloom. Now tell us this as joyfully as you can. If Foren Nation should commence war with America tomorrow could they sail in sky & drop bums on all our airplanes?' 'Unless they hit our Repair Shops,' he dib, 'they would not injur a single plane.'

His Dark Secret

"Another Committee awoke up & rub his head. 'Gen. Mitchell,' he narrate, 'we have noticed something about you. In last yr or so you have always been taking airplanes out of the garage & dropping bums on battleships. This are a very wrong habit. If you do this too much people will start losing respect for the Navy. What you think you can accumplish by annoyink the Navy thusly?' 'If you will read my article in the Mon. Nite Wkly,' report Gen with Publishing expression, 'you will found out things I would not dare to say, for I am but a simple soldier.' 'So ha!' yall all Committee in unicorn, 'So you write for the magazines! That are the variety of person to who we have untrusted all the air over our broad dumain! A author! That explains muchly. Nextly you know we will be writing sonnets resembling Edna St Vincent Millay. This must be stopped before it begin. Hereafterly both reading and writing must be forbidden among Generals. Operator call up the Sec. of War & report this scandal. And now the meeting will adjurn because we have only 23 left in the Budget, and that may escape before we go home.'"

When Cousin Nogi hear this pictorial review he looked quite daffed.

"I read about that Investigation in papers," he arnica, "and it do not sound like that to me. There was lots of high-toned talk, including Admirals & several Congressmen what believe a great many startled facts. Some of them think the Fullipine Islands could be took by the Enemy & others thinks an Enemy got too many sorrows already without a Fullipine Problem. Some persons says that Panama Canal could be captivated by one (1) airplane. Yet others say this is not so—it would requir two (2). Yet after all this speaking & oratorio I wish know what Hon. Airgraft Committee have accumplished?"

"They have promoted Gen Mitchell to a Colonel," I snagger. "Of surely that are something."

"It are a dishgrace!" snarrel Nogi.

"Why is?" I amputate. "If a Committee would ring me up for find out what I know aviation, then make me a Colonel I should feel very swell & chest."

"For a person like you," corrode Nogi, "it would be too much high honor to make you a private. But when a General must jump down 206 grades for telling the whole truth & a lot too much of it, I feel like fried oysters."

"I will tell you some poetry from Milton, famus bookmaker," I diffuse. "This are it:

A Soldier he must spend his youth
A-fighting nobly for the Truth.

But when he meets the Truth some day
He mustn't tell—it doesn't pay.

With eyes to front he's got to gaze—
The more he knows the less he says,

The less he says the more he thinks—
No wonder soldiers takes to drinks!"

"Perhapsly so," degree Nogi. "But I am wondering thusly. What will Gen. Mitchell do now he are a Col?"

"Oh, maybe he will save money out of his pay," I abrupt, "and bild himself a airplane. With this he can beat world's alltitud record."

"Why he wish go so high-up?" ask Nogi ignorally.

"So he can arrive to a place where he can say what he think about War Dept without it getting into papers," I toss.

Nogi are dumfoundered.

Hoping you are the same

Yours truly

HASHIMURA TOGO.

(Copyright, 1924, by The Bell Syndicate, Inc.)

"It Come Down Again and Was Scarcely Broke Anywhere"

SWEEP OLD IDEAS AWAY!

Ideas about cod-liver oil should be revised. Children are often denied its health-building benefits because of prejudice. As a rule children relish

Scott's Emulsion

It is not a fad or fancy but its merit has been proved in a million homes during the past half century. Give it to your child—take it yourself!

All children take it as easily as milk, in fact most children have a fondness for Scott's Emulsion.

Scott & Bowne, Toronto, Ont. 24-14

BUCHANAN'S

By Appointment Distillers to H.M. the King

By Appointment Distillers to H.R.H. the Prince of Wales.

"BLACK & WHITE"

The holding of the Largest Stocks of Matured Scotch Whiskies assures a commanding position and guarantees a maintenance of Age and Quality. "Black & White" is unequalled for mellowed softness and delicate bouquet, which only a blend of age-matured whiskies can give.

JAMES BUCHANAN & CO. LTD., 26, Holborn, London, E.C.1.

This advertisement is not published or displayed by the Liquor Control Board or by the Government of British Columbia.

Earl Balfour Defends Policy of Declaration

JERUSALEM, April 8.—Speaking at the old settlement of Roshpina, near Tiberias, the Earl of Balfour vigorously defended the policy expressed in the Balfour declaration, namely, that Great Britain would use her best endeavors to facilitate the establishment in Palestine of a national home for the Jewish people.

It is considered every true Moslem's duty to kiss what is called the Black Stone, at Mecca.

GOOD · TASTE · IN · FLOOR · COVERINGS · IS · EASILY · EXPRESSED

DOMINION LINOLEUM

A Dining Room Floor that's both Sensible and Practical

Enjoy the pleasure of Dominion Linoleum's bright, fresh beauty in your dining room. Nothing could be more appropriate or give greater service and satisfaction. Gay floral patterns, delightful block designs, worked up in lovely color combinations, are yours to choose from.

Dominion Linoleum is practical, too. Its firm, smooth, waterproof surface cannot be hurt by spilled liquid. Food particles cannot grind into it. The scraping of chairs cannot hurt it. Light mopping or brushing removes every trace of disorder, leaving it spotless and inviting.

You will like Dominion Linoleum in any room. There are appropriate designs and colorings for the living room, hall, bedroom or kitchen.

Dominion Linoleum is made in widths sufficient to cover any ordinary room from wall to wall without seam or crack. It is easy to lay, moderate in price and wears for years.

Dominion Linoleum Rugs

Welcomed by the housewives of Canada for their economy, durability and outstanding beauty. Made all in one piece, they require no fastening. Seamless, sanitary and easy to clean. Dominion Linoleum Rugs are exceptional value, low in price but high in quality.

Always turn over the edge when buying and look for the strong, long-fibre burlap back. It guarantees years and years of satisfactory wear. Dominion Linoleum and Rugs are made in Canada by the manufacturers of the famous Dominion Battleship Linoleum.

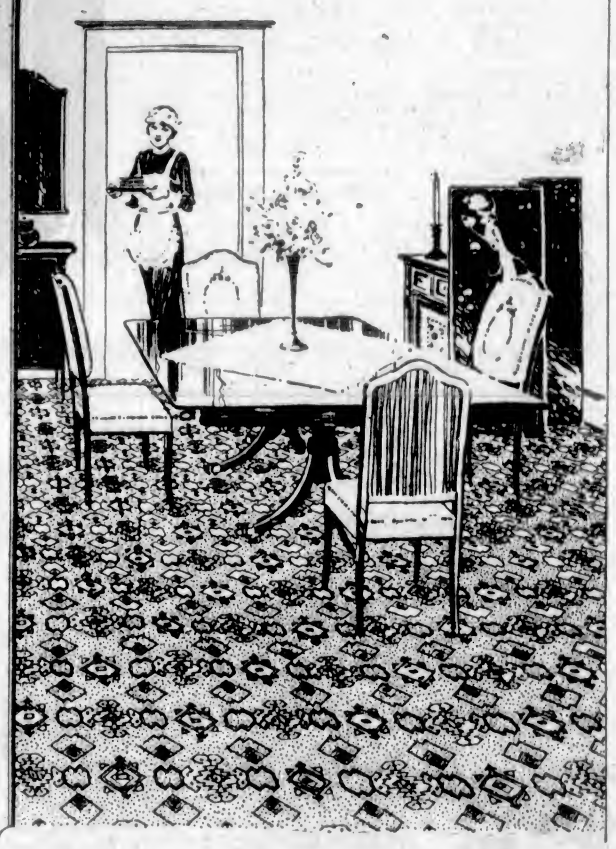

AT · HOUSE · FURNISHING · DEPARTMENTAL · AND · GENERAL · STORES · EVERYWHERE

98 Out of Every 100 Women Benefited

An Absolutely Reliable Statement Important to Every Woman

Remarkable Results Shown by a Nation Wide Canvass of Women Purchasers of Lydia E. Pinkham's Vegetable Compound.

220,000 Women Answer

For some time a circular has been enclosed with each bottle of our medicine bearing this question: "Have you received benefit from taking Lydia E. Pinkham's Vegetable Compound?"

Replies, to date, have been received from over 220,000 women answering that question.

98 per cent of which say YES.

That means that 98 out of every 100 women who take the medicine for the ailments for which it is recommended are benefited by it.

This is a most remarkable record of efficiency. We doubt if any other medicine in the world equals it.

Think of it—only two women out of 100 received no benefit—98 successes out of a possible 100.

Did you ever hear of anything like it? We must admit that we, ourselves, are astonished.

Of course we know that our medicine does benefit the large majority of women who take it. But that only two out of 100 received no benefit is most astonishing.

It only goes to prove, however, that a medicine specialized for certain definite ailments—not a cure all—one that is made by the most scientific process; not from drugs, but from a combination of nature's roots and herbs, can and **does** do more good than hastily prepared prescriptions.

You see, we have been making, improving and refining this medicine for over 50 years until it is so perfect and so well adapted to women's needs that it actually has the virtue to benefit 98 out of every 100 women who take it.

It's reliability and recognized efficiency has gained for it a sale in almost every country in the world—leading all others.

Such evidence should induce every woman suffering from any ailment peculiar to her sex to try Lydia E. Pinkham's Vegetable Compound and see if she can't be one of the 98

THE LYDIA E. PINKHAM MEDICINE CO., Lynn, Mass.

Are You Unconciously An Addict to "The Most Dangerous Drug?"

"Easiest, Cheapest Disguise for Naked Brutalities of Life, and So the Most Frequently Resorted To" —Is Sentiment

It Dominates Our Lives, Drugs Our Understanding and Distorts Our Vision, and in Vital Crises Decides Instead of Cold Reason

When Over-Indulged, It Becomes Sentimentalism, Which Is Sentiment Gone Soft and Flabby, and Which Demands Too Much

By LOUIS JOSEPH VANCE

Editor's Note.—Regarded generally as a feeling of the higher sort, sentiment is here depicted by Mr. Vance almost as a vice. Emphasis is given to the part that it plays in love, and his theme is illustrated by the experiences of two sentimentalists.

The present year marks a quarter of a century in the literary career of Louis Joseph Vance. During that period, besides writing a score of novels, he has been a regular contributor of short stories and verse to magazines. Vance readers run into the literal millions.

Mr. Vance was born in Washington, D.C., on September 19, 1879, the son of Wilson and Mrs. Lillie Beall Vance. His formal education was obtained in the preparatory department of the Brooklyn Polytechnic Institute. His schooling was scarcely completed before he married Miss Nance Elizabeth Hodges, of New York, in 1898.

You may, if you like, go to your dictionary; but if your sentiments are at all like mine, you won't find the dictionary definition of Sentiment quite satisfying. That, to my sentimental way of thinking, is because Sentiment is something that nobody can define to the satisfaction of anybody else; because it means the same thing to no two people.

My own definition is: Sentiment is an emotional bias. It is thus antipathetic to Reason: a feeling you entertain, that lives in you so strongly that it rules you, in favor of this way of thinking or that, and against whose sway common-sense is powerless. That is why I call Sentiment the most dangerous drug in the world—the easiest and cheapest disguise for the naked brutalities of life that man can come by, and so the most frequently resorted to.

Now we are all constituted drug addicts in one way or another. If we don't drug ourselves with drink, we drug ourselves with food; overeating being as even greater vice with us than alcoholism is. And if we are abstemious in these respects, we drug ourselves with love or hate or vanity or all of these and more. For man is seemingly unable to take his life neat; he has got at any cost to find some means to disguise the bitter dose of it.

All Are Sentimental Addicts

The result is that we are all in our diverse ways sentimental addicts; we distill the subtle drug it is in ourselves and greedily consume it—with precious few exceptions—permitting it to dominate our lives, drug our understanding, and distort our vision. In the vital crises in which cold Reason should order conduct, Sentiment decides instead.

And it is my entire belief—framed by Sentiment—that this is quite as well for the world as it is ill for it. For I should be most unhappy in a world whose sunlight was the cold and pitiless light of Reason. I am at heart a sad romantic, and for me the color of life and its beauty would be lost were its light not tinctured by the tender hues and shades of Sentiment.

The man who doesn't live for love is no man—he is either a god or a devil. I am inclined to believe he is, if such a being does exist in human guise, a god of sorts. But who wants to be such a god? a being entirely uninfluenced by humane sentiments? a creature of pure reason, aloof, inaccessible, lonely.

Yet no man, I suppose, who has once worried through a love affair and come out on the other side of it whole and sane, ever wants with his reason to go through the same experience another time. It was too painful in its sum. Though its content of happiness was greater than its content of pain, man is nevertheless so constituted that he often remembers pain and forgets happiness. Put put the same man in the way of a new affair of the heart and he will seldom if ever run for his life.

Resulting in Good and Evil

Mankind is formed in only two molds; every man must either love or be loved, else a sense of frustration will darken all his days. Therefore he will not often deny love where he finds it, however bitter his memories of love may be. Reason may say to him, "Remember and be wise; self-preservation is the first law of your nature; and Love is that law's irreconcilable enemy."

But Sentiment will at the same time say to him, "Yet Love is sweet . . ." And he will listen to Sentiment and shut his mind to Reason. He will drug himself into forgetting and hoping against all hope, with the result that he will once more know happiness and pain—he will, in other words, be alive again. For the life that knows neither happiness nor pain is death in life. Or so I am sentimentally persuaded.

Sentiment, then, is what makes love seem probable and life possible. It is the cause of all kindness and most murders. It is the shoring which has through all the ages kept from collapse the institution of marriage, and it is at the same time the quicksand on which that institution is builded. For so long as men let Sentiment wheedle them into marrying, so long will they let Sentiment lure them into disloyalties to their marriage vows.

In an Almost Perfect State

Mr. J. B. S. Haldane, the present Sir William Dunn Reader in Bio-Chemistry at Cambridge University England, peering into the future through the lens of a coldly scientific mind, foresees with complete confidence that day, and not a far day, either, when marriage will be no more because the family will have been abolished by the State; when the State for its own preservation will deny lovers the right to perpetuate their love in children who may not, as in most cases they do not, grade to the highest standards desirable in citizens, and will undertake to supply its needs in human creatures by incubating lives to order in vast state biological laboratories, with even less parental interference than is responsible for the life of an incubator chicken today.

Mr. Haldane forgets that human beings are creatures of Sentiment; that men will fight—if need be till the human race has exterminated, itself as thoroughly as the Kilkenny cats did—for the right to have children by the women they love—and that women will fight with them for the right to give their lovers children, all the agonies of childbirth to the contrary notwithstanding. The State visioned by Mr. Haldane would no doubt be the Almost Perfect State; but it will never be, because no state can be greater than its people, and a people without Sentiment is a dead people.

A Rule of Love

Sentiment is none the less the most dangerous drug in the world; because the time never will be when men will be able to take their sentiment or let it alone; when the world will be free, that is to say, from the sentimental dipsomaniac. There will always be with us those who, having realized a certain felicity through giving their sentiments play, will seek to realize a greater felicity through giving their sentiments greater play; just as the drunkard finding a certain satisfaction in a few drinks will seek to find perfect bliss in many drinks. The sentimental drunkard we know by the name of sentimentalist.

Sentimentalism is sentiment gone soft, flabby, and rotten from over-indulgence. More truly, perhaps, sentimentalism is sentiment that demands too much. Sentiment will keep a man content with the one love; sentimentalism will drive him to try to multiply his contentment. And the man who divides his love between two women will get a return of less than half a love from each. For love never gets back more than it gives.

It is true, a man may be loved more than he loves; but by as much more that he is loved in excess of the love he gives, by that much is the man burdened and distressed. To be the less generous of two who love is to be ashamed, to be hurt in the quick of one's self, in one's very vanity.

The sentimental addict, however, is as a rule too sodden with indulgence in his vice to perceive the truth about his case; or else too far gone to help himself. And society has yet to establish sanatoriums for sentimentalists.

Seeking the Unattainable

Sentimentalism is thus responsible for infidelities to love. Men and women, happy enough to begin with in the circumstances of their hearts, will let this false sentiment—or false pride—drive them to the fatal end of an affair that was started in mere playfulness. Bonds woven in moments of idleness prove unbreakable solely because sentimentalism forbides them to be broken.

I know a man who has not been too successful in either his business or his marriage. Whose fault that is, as to his marriage, I don't know, for I have never met his wife. But his business suffers frightfully because he is a sentimentalist. Unable to find contentment of the heart in his home, he spends most of his life pursuing pitiful little affairs with one strange new woman after another, and all to the same end, that is to say, to none.

He has never yet found what he is seeking, if he knows what he is seeking, and the chances are he never will, because he is too confirmed a sentimentalist by now to be content with one love. He once confessed to me that he believed he got more satisfaction out of spending himself extravagantly on a woman whom he knew to be worthless than he realized in trying to win the heart of a woman who was worth winning.

If his vice were drink instead of sentimentalism, he would probably spend most of his time to come under restrains imposed by an impatient society. As it is, he knows there is no hope for him, no cure; sick of himself, he must yet go on, driven by an insatiable appetite for the unattainable. His life is unlovely, and his death will very likely be something shameful.

'Tis epitaph will be simple: Here lies, unslaked, a sentimentalist. But humanity that runs by his tombstone won't wait to read.

I once knew quite another man . . . and told his story in the form of fiction. It can do no harm to retell it here in brief synopsis, especially since it illustrates my argument, that is, one phase of it. For this man was a curiously true sentimentalist.

Exalted by Love

He was born and lived most of his younger years in the Middle West. When he was about eighteen, a small town boy of not much personal charm or promise, he fell in love with a young woman who had come to his home town to visit a schoolgirl friend for a month or two. This girl was of much the same condition in life as his own, but exalted in his sight because she was, as they say, "musical."

She played the piano rather well; probably not too well, but a bit better than most girls of her kind and day. She was touched by his complete capitulation to love at first sight, and requited it with sufficient diffidence to honor the tradition of maidenly modesty. For a month or two they were ecstatically happy in their mutual devotion. Night after night the boy would call and sit in a corner of the "parlor," adoring the girl who sat at the piano, prettily bathed in the light of the piano lamp, and played to him.

When she had to go home, they parted as "engaged" people; she was to answer all his letters faithfully and wait for him to make his fortune and come to marry her. The boy managed by some means to get to New York, as a first step toward making his fortune, and drifted into the wholesale millinery business. It was an uphill fight for him, but he fought with a brave heart that was sustained by the answers his letters got.

Prosperity—and a Chance Meeting

But after a year or two, in the course of which he hadn't had much encouraging progress to report, the answers ceased without warning. The young man threw up his job and hurried out to the girl's home to investigate. All he managed to find out, however, was that the girl's father had failed in business and that the family had moved away. . . . He never did discover where "away" was, in so far as it comprehended the life of his sweetheart.

He took his broken heart back to New York; and by the irony of fate, his luck took an immediate turn for the better. Within an incredibly short time he was in a position to marry and keep a wife in much more than simple comfort—he owned a wholesale millinery business and was setting up a fashionable retail shop on upper Fifth Avenue. After that he prospered amazingly. But he never heard from his lost sweetheart. And he never married.

Now the strange thing about his case was this, that he wasn't in any aspect a man, as we say, of fine feeling. He had come of coarse-grained stock, and the life he led in New York was not one to foster lofty sentiments in him. It was a successful life in a worldly way; it gave him a veneer of good manners and assurance. Otherwise it wasn't a pretty life at all.

But after twenty years or so this happened: One bitter night of mid-Winter the man had an appointment to meet an acquaintance in the lobby of a theatre after the performance. While he was waiting for the audience to come out, a young woman wandered into the lobby, with no more excuse apparent than to get in out of the cold. She was clothed in thin garments that made a sorry show of being "smart," and was at sight—well, what she was.

Re-Creating an Illusion

But to the man who eyed her from the other side of the lobby she was his lost sweetheart returned to him in the very flesh of those long dead years.

She caught his glance and strayed over to be spoken to. At closer range the resemblance that had so struck the man was blurred and largely faded out. Nevertheless, he slighted his appointment—he straightway took the girl to a restaurant, gave her a meal which she badly wanted, and money, too, quite a lot of money. To her amazement, he asked nothing in return, but that she meet him for dinner the next evening.

At that dinner he told her that he had found a furnished flat for her. He took her to it. It was rather a pretentious flat. He had stocked its clothes presses with a wardrobe that took the girl's breath awaw. He further named an allowance which he purposed making her, a sum to be paid her regularly and which would tot up in the course of a year to more money than she had ever hoped to have in all her days to come. When she tried to kiss him in gratitude, the man put her off.

The only thing he seemed to want of her was the assurance that she could "play piano." As it happened, she could, after a fashion. He got her to play for him in a long room lighted only by the piano lamp. He sat at the far end of the room, watching her. At that distance the illusion was re-created to perfection, he was again the love-smitten boy of long ago adoring his betrothed. When she had played every tune in her repertoire, the man thanked her pleasantly, but quite formally, and went away.

The End of a Dream

Several nights a week for weeks that ran into months this strange performance was repeated. The girl, whose gratitude at first outweighed her bewilderment, began in time to resent the indifference with which she was treated. Then it came to her knowledge that this man, who had never once kissed her, who did not seem even to care to look at her except from a distance, had been anything but impersonal in his relations with women known before she had come into his life.

The discovery made her furiously angry, for she was a cheap woman at her best. She determined to avenge the insult to her vanity. She went about it craftily, and step by subtle step abridged the distance which the man had decreed between them.

The next morning she was adrift again; the man on returning to his rooms had shot himself through the head. She had killed his dream; had left him nothing of a life worth living.

So, you see, true sentiment is a wild flower; it grows where one finds it.

(Copyright, 1925, by Metropolitan Newspaper Service, New York).

LOUIS JOSEPH VANCE

Noted Novelist and Writer of Short Stories; Author of "The Lone Wolf," "Joan Thursday," "Baroque," "The Brass Bowl," "The False Faces," "Red Masquerade," Etc.

When Love Is Divided

"Sentimentalism is Sentiment gone soft, flabby and rotten from over-indulgence. More truly, perhaps, Sentimentalism is Sentiment that demands too much. Sentiment will keep a man content with the one love; Sentimentalism will drive him to try to multiply his contentment. And the man who divides his love between two women will get a return of less than half a love from each. For love never gets back more than it gives.

"It is true, a man may be loved more than he loves; but by as much more than he is loved in excess of the love he gives, by that much is the man burdened and distressed. To be the less generous of two who love is to be ashamed, to be hurt in the quick of one's self, in one's very vanity."

Triumphant Over Reason

"Mankind is formed in only two molds; every man must either love or be loved, else sense of frustration will darken all his days. Therefore he will not often deny love where he finds it, however bitter his memories of love may be. Reason may say to him, 'Remember and be wise; self-preservation is the first law of your nature; and Love is that law's irreconcilable enemy.'

"But Sentiment will at the same time say to him, 'Yet Love is sweet . . .' And he will listen to Sentiment and shut his mind to Reason. He will drug himself into forgetting and hoping against all hope, with the result that he will once more know happiness and pain—he will, in other words, be alive again. For the life that knows neither happiness nor pain is death in life."

Vitamines in Fish

Besides being a tasty, nutritious and economical food, fish is rich in the very vitamines which are so necessary to good health.

Encourage the children to eat fish at least once a day. The vitamines in fish foods will promote growth and help to build strong, sturdy little bodies.

For business men — "inside workers" — fish is the ideal food. It keeps one feeling fit. It lends happy and healthful variety to the meals and, being very digestible, eliminates the heavy after dinner feeling.

Fish is preparable in a variety of tempting and appetizing ways. The free cook book which we will send you on request contains scores of recipes.

Educational Division
CANADIAN FISHERIES ASSOCIATION,
Board of Trade Building,
56 MONTREAL, Que.

"Eat Fish for Health"

This advertisement is not published or displayed by the Liquor Control Board or by the Government of British Columbia.

Minard's draws out the inflammation, eases the pain, soothes and heals. Always keep a bottle on the shelf.

The Universal Remedy for every pain

MINARD'S "KING OF PAIN" LINIMENT

The Gold Seal shown above is pasted on every genuine, guaranteed Congoleum Gold-Seal Art-Rug.

This new design, No. 548, is exceptionally attractive; the 9 x 12-foot size costs only $19.00.

Your dealer will show you these new Congoleum Rug designs

We wish it were possible to show you in the picture all the beauties of these two new Congoleum Art-Rug designs!

In No. 548, there is an exquisite richness in the warm gray background in a moire effect, and a grace and charm in the floral design of pastel blues, russet and canary. You'd love the border, too. Oriental figures worked into the most attractive design imaginable; and in the same hues as used in the center pattern so that there's a perfect harmony of color.

A newspaper illustration can only show the outline of the pattern; it can give no idea of the exceptionally wonderful color artistry of this new Congoleum Rug design.

You should see this rug and its companion pattern, No. 549. Any merchant who sells Congoleum will be glad to show them to you. Be sure to see also the other Congoleum Rug designs suitable for all parts of the house, including the porch.

And remember that when you buy Congoleum *Gold-Seal* Art-Rugs you get the most wonderful floor-covering value obtainable—sanitary, long-wearing, easy-to-clean rugs that will give years of satisfaction. Because of their low price, it is real economy to have them throughout the home.

Popular Sizes — Money Saving Prices

9 x 3 ft. $5.25	9 x 7½ ft. $12.00	9 x 12 ft. $19.00
9 x 4½ ft. 7.50	9 x 9 ft. 14.00	9 x 13½ ft. 21.35
9 x 6 ft. 9.75	9 x 10½ ft. 16.50	9 x 15 ft. 23.70

Gold-Seal Congoleum By-the-Yard 95c sq. yd.
Congoleum By-the-Yard

The same sanitary, flat-lying, durable material as Congoleum *Gold-Seal* Rugs, for use where it is desired to cover the entire floor. It is made two yards wide in many unbordered designs.

CONGOLEUM CANADA LIMITED
1270 St. Patrick Street, Montreal, Quebec

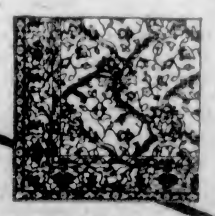

Pattern No. 549 is a wonderful Oriental design of rich brown, blues and ivory.

CONGOLEUM GOLD-SEAL ART-RUGS

Made in Canada — by Canadians — for Canadians

Plays and Players

Famous Farce Becomes Silver Screen Feature

"Charley's Aunt," Filmed With Syd Chaplin as Star—Stage Play Is Most Popular Comedy—Broke Records as Money-Maker and Is Still Going Strong—Picture Version Begins Six-Day Run at Dominion Tomorrow

One hundred thousand dollars is the amount paid for the screen rights of "Charley's Aunt," the famous old play by Brandon Thomas, which, as a feature-farce, with Syd Chaplin in the title role, will be shown here for the first time on Monday, when it will begin a six days' run at the Dominion Theatre.

Here is a play which has earned upward of three million dollars. Playing continuously for thirty-three years and in practically every country of the world is a wonderful record indeed, and an accomplishment made possible by the fact that "Charley's Aunt" has the basic qualities of farcical humor which can be understood in any language. It is an exceptional piece of material for the universal language of the screen.

Even today to play it on the stage in Los Angeles for a week one would have to pay $750 royalty. As far back as 1901 Scott Sidney, who directed the motion picture of "Charley's Aunt," paid $2,000 a week royalty for four weeks to play it at the Grand Opera House in Pittsburgh. It is no wonder that the owners of "Charley's Aunt" for years hesitated to sell the motion picture rights.

When the film rights were secured by Ideal Films of London, that company immediately began negotiating with the Christies of Hollywood to make the picture, because the Christie organization, with its wonderful experience in making screen comedies, was considered the logical producer to film this laughing classic.

With the wonderful opportunity that the screen affords for developing the comedy situations of the play, the picture is said not only to match but to outnumber the play in point of laughs. As is done when the play is given on the stage at the present time, all customs and costuming in the screen version were brought up to date, so that the atmosphere is modern in every respect.

Syd Chaplin in the title role brings to the picture the talent which he has shown for riotous comedy in "The Pilgrim," "The Galloping Fish," "Her Temporary Husband," and "The Perfect Flapper." His supporting cast is made up of players of the highest repute here and abroad.

PLAYHOUSE TO SHOW HILARIOUS COMEDY

"Jiggs and Maggie in Society" is New Offering at Morton Company—Semon Picture, Too

Hilarity has been crowned king at the Playhouse this week, where one of the biggest comedy bills ever assembled is being offered. For the stage attraction, Frank Morton and his popular company will present for the first time here, "Jiggs and Maggie in Society," a riotous musical farce founded on incidents familiar to followers of the famous newspaper cartoon. Frank Morton will appear as the rotund "Jiggs," with Gladys Vaughan, who has already made many friends with her clever comedy characterizations, cast as "Maggie." The entire cast will be seen to advantage, with Roy Earl, Hilda Cooke, the Bennett sisters, Anita Holt and Dave Dumbleton, who has been engaged specially for this production, in the supporting characters.

On the same programme the screen features the inimitable picture comedian, Larry Semon, in "The Girl in the Limousine," a celluloid comedy that is said to be rocking the world with laughter. New stage settings, song numbers, costumes and effects will be noticeable, together with a special musical programme by Gaskill's Orchestra. The Playhouse announces a holiday matinee tomorrow.

A flawless emerald is worth carat for carat, three times the value of a similar diamond.

"ROBIN HOOD" TO BE PLAYED AT COLISEUM

Old Favorite Will Be Eastertime Attraction—Hincks Company Has Strong Cast in Play

For Easter week the Hincks Company have chosen as their stage production at the Coliseum Theatre a most popular and apt work, namely, "Robin Hood." This at one and the same time should appeal to the children, dealing as it does with their popular hero, and also to the grown-ups on account of its well-known and beautiful music. Robin Hood will be taken by George Brydone, while ferocious Littlejohn and jolly old Friar Tuck are both impersonated by Eric Petch. For the well remembered Sheriff of Nottingham Mr. Hincks has secured the services of Bob Webb. Mr. Hincks himself takes the part of this tyrant's cowardly servant. Maid Marion with her glorious songs will be in the hands of Eva Hart, while Annabel, Littlejohn's guardian angel, is to be taken by Eileen Allwood. With this strong cast there is little doubt that "Robin Hood" is going to be one of the big attractions for the Eastertime holidays, and patrons are requested to turn out as early as convenient so as to secure good seats.

The feature attraction this week is "A Cafe in Cairo," starring the popular actress Priscilla Dean.

SCREEN HAD WIDER SCOPE THAN STAGE

Contention Proved by "Checkers"—As "Gold Heels" Famous Play Blossoms Forth as big Film

The fact that a story has been a good stage play doesn't always make it a good motion picture. But it does happen, generally, that a good race-track stage play makes an even better picture, because it is possible to show, more effectively, the actual race.

So it is in "Gold Heels," the William Fox photoplay which opens at the Coliseum Theatre on Monday for three days. More than ten years ago Henry Blossom, Jr., produced a play called "Checkers," which took Broadway by storm. Thomas W. Ross played the title role, which is handled, in the screen version, by Robert Agnew.

"Checkers" was an orphan boy who seemed to have more than his share of bad luck in his personal life, though the horses he rode nearly always crossed the finish line first. Because he insisted always on "riding to win," he was discharged by his crooked employer, and eventually found a job in Barlow's grocery store in a small town called Clarksville. It was there he met and fell in love with "Pert" Barlow, and Pert came often to the store to hear him play his violin. This is the commencement of a very interesting picture, and is sure to satisfy local movie fans.

TORONTO AUDIENCE STIRRED BY THRILLS OF BIG NAVAL FILM

When the stirring notes of 'Rule Brittania" brought the picture performance "Zeebrugge" to a close at the Regent Theatre, Toronto, the audience rose for the National Anthem and stood still and reverent—as though in the presence of a great and invisible army of martyrs. For over an hour there had passed before their eyes pictures which re-enacted one of the most glorious chapters of English history and every Britisher, thrilling to its grandeur, touched by its pathos, and solemnised by its sacrifice, knew that his thoughts were too deep for utterance. This magnificene film, which was shown to the King and Queen, had never been displayed before in Canada.

An interesting spectator was T. Heal, one of the survivors of the Zeebrugge action, who now resides in Toronto. Mr. Heal was one of the marines who stormed the Mole from H.M.S. Vindictive and returned to his ship, although badly wounded. As a glorious spectacle, as a triumph of the cinematographic art, as a valuable bit of education, and above all as a magnificent inspiration to all Britishers, "Zeebrugge" is abundantly worth while.

This wonderful picture is now showing at the Royal Victoria Theatre for seven days, under the patronage of the Lieutenant-Governor, Hon. W. C. Nichol.

An added attraction is the personal appearance of Commander Rowland Bourke, V.C., D.S.O., R.N.V.R., who won his distinctions during this action. Commander Bourke, who was in command of a motor launch, rescued thirty-eight officers and men from H.M.S. Brilliant, for which he was awarded the D.S.O. This was on St. George's Day, 1918. On May 10, at Ostend, Commander Bourke was awarded the V.C. for conspicuous bravery when he entered the harbor under heavy fire from the coast batteries, and after his ship had been hit several times, once by a six inch shell, he again rescued a large number of officers and men including Sir John Alleyne, Bart., D.S.C., R.N.R. Commander Bourke will introduce the picture at each performance.

Communists Lose Out In Contest to Control Political Labor Party

TORONTO, April 11.—Communism matched its strength with political Labor at the sixth annual convention of the Ontario section of the Canadian Labor Party here yesterday and by a margin of 54 votes, a resolution which would have denied the right of the executive committee of the province to issue charters to groups of individuals, was defeated. The Communists pressed for the resolution's acceptance.

Night golf will probably play an important part in the future.

AMUSEMENTS

The Screen

Capitol—"A Thief in Paradise," starring Doris Kenyon.

Columbia — Bobby Agnew and Peggy Shaw in "Gold Heels."

Dominion — "Charley's Aunt," starring Syd Chaplin.

Royal—"Zeebrugge."

The Stage

Coliseum—"Robin Hood."

Playhouse—"Jiggs and Maggie in Society."

GEORGE FITZMAURICE SCREENS SEA DEPTHS

Noted Producer Hangs Up New Thrill Record — Ocean and Sky Scenes Filmed

The last word in movie thrills is promised by George Fitzmaurice in his new Goldwyn-First National production, "A Thief in Paradise," which comes to the Capitol Theatre tomorrow for a week's run.

Among the scenes to be offered are: An underseas battle between a man and a shark.

Another battle between two men, five fathoms underseas, on the ocean's bed.

An elaborate dancing pageant of nymphs, staged at the bottom of the sea.

A polo game in which a quartette of beautiful blondes are staged against as many pretty brunettes. They wear one-piece bathing suits.

A midnight elopement in an airplane.

Doris Kenyon, Ronald Colman and Aileen Pringle are co-featured in the picture, with Claude Gillingwater, Alec Francis and John Patrick heading the supporting cast.

Colman stages the two underseas fights, and is said to have spent five hours, at two-minute intervals, in the briny depths to get these scenes. Powerful mirrors reflected the sunlight down into the water to afford sufficient illumination for the cameras.

He and Miss Kenyon actually make a nocturnal flight in a plane for the elopement scenes.

Miss Pringle is said to wear a costume of 18,000 pearls for her dance in the underseas pageant.

The story is an adaptation from Leonard Merrick's widely read novel, "The Worldlings," and the action ranges from the dives of the South Sea isles to the exclusive social colonies of San Francisco and Del Monte, Calif.

$300,000 Bellingham Fire

BELLINGHAM, Wash., April 11.—Fire of unknown origin early today caused damage estimated at between $250,000 and $300,000 at the plant of the Puget Sound Sawmills and Shingle Company in South Bellingham. The planing mill, nine dry kilns, four sheds filled with lumber, the office and part of the company's deck and several million feet of dressed lumber were destroyed, but the main mill was saved. The loss is fully covered by insurance.

D'ALVAREZ RECITAL HAS SPANISH GROUP

Morton Howard Will Preside at Piano for Contralto's Programme on Saturday, April 18

In the four groups of songs which she announces for her recital at the Royal Victoria Theatre on Saturday, April 18, Mme. D'Alvarez, the Peruvian contralto, will include a group of Spanish folk songs. She is bringing with her on this occasion as accompanist Morton Howard. Programme:

"The Celestial Weaver" (G. Bantock (from the Chinese poet, Lung Han Ching, circa A.D. 800), "The Next Market Day" (H. Hughes), "May Day Carol" (Deems Taylor), "Do Not Go, My Love" (Richard Hageman), "Nai" (Hahn), "Serenade Italienne" (Chausson), "Les Papillons" (Chausson), "Habanera," from "Carmen" (Bizet), "The Little Island" (Rachmaninoff), "The Tryst" (Sibelius), "Sea Fever" (Ireland), "Come to the Fair" (Martin). Spanish folk songs—"En Caleza (Villarrazo), "La Zagalina" (Tubuyo), "Los Ojos Tapatios" (Valasques), "Senor Platero" (Mr. Silversmith), arranged by Kurt Schindler.

COLISEUM

Big Easter Programme

ALL WEEK

ON THE STAGE

The Hincks Company Presents
The Magnificent Operatic Farce

Robin Hood

The Tale That Never Grows Old
Set to Wonderful Music—With
Many a Side-Splitting Laugh

—ALSO—

ON THE SCREEN

Priscilla Dean

in

A Cafe in Cairo

Featuring

Adventure—Breath-Taking Thrills and
Exotic Romance

SPECIALS:

MONDAY.....Flower Night
TUESDAY.....Country Store
THURSDAY..... Novelty Night

Extra Matinee on Monday

PRICES—Evenings.....35¢, 25¢ and 15¢
Matinees.....25¢ and 10¢

NEXT WEEK

THE STAGE
The Naval Comedy Company

THE SCREEN
Locked Doors

All This Week

No Raise in Prices

DOMINION

MATINEE
Adults .....25¢
Children ....10¢

EVENING
Adults .....35¢
Loges .....50¢

Here at Last Is Your Ideal Screen Entertainment!

Audiences Have Laughed at It for Forty Years

The Greatest of English Comedy Farces—You'll Laugh at It as Long as You Live

Charley's Aunt

with

Syd Chaplin

The comedy sensation of the screen. Thomas Brandon wrote the play almost forty years ago and it has been convulsing audiences the world over ever since. For three years every comedy producer in the industry has been bidding for the screen rights to this farce masterpiece. Then finally the Christies, the most capable of all comedy producers, were entrusted with the delicate undertaking.

The results are a revelation. Aided by a brilliant cast and a thoroughly capable director the producers are now ready to present to the world the finest, funniest comedy the screen has ever known.

Released by
Producers Distributing Corporation

No child is too young, no man too old to roar with laughter at the delightful antics of the inimitable Syd Chaplin and his staff of fun provokers in this great comedy.

Added Attractions

An Additional Mirthquake

Lloyd Hamilton

In His Latest Comedy

"Killing Time"

International News

Dominion Concert Organ

HANDLEY WELLS, Organist

GEORGE JAY SCHOOL GIVES ENTERTAINMENT

Excellent Programme, Assisted by Soloists — I.O.D.E. Chapter Presents Gramophone

A most enjoyable concert was held, by permission of the Board of School Trustees, in the George Jay School on Thursday evening last.

The entertainment was provided by the children themselves, strongly supported by Misses Fraser, Jones, MacFadden, Humphries, (Betty) Stoddart, Mr. Dykes' violin class, and the pupils of Captain St. Clair.

During the evening a very beautiful gramophone, with records, was presented to the school by the Florence Nightingale Chapter, of the I. O. D. E., many members of that chapter being present.

Mrs. Curtis Sampson, regent, made the presentation, speaking briefly yet very charmingly to the pupils, to whom the present was a very unexpected "Easter gift"; Mrs. Catteral sympathetically supplemented the regent's remarks.

On behalf of the children Mr. Jay received the present, thanking sincerely the regent and the Florence Nightingale Chapter for their very generous gift and for their continuous interest in the pupils of the public schools. That the present was a very welcome one, and that the Florence Nightingale Chapter possesses a very real niche in the hearts of the pupils was strikingly obvious when the principal asked the children to assist him in saying "thank you."

This was followed by the presentation by Mr. Jay to the George Jay rugby team of the cup donated by The Daily Colonist to the Schools' Rugby League.

In his remarks, Mr. Jay, who witnessed many of the games, spoke of the clean sportsmanship exhibited by all the contestants: Boys' Central, South Park, Oaklands and George Jay.

In handing the cup over to the winning team (Lionel Bryant, captain), Mr. Jay bade them to take for their motto, "What we have, we hold"; and to remember that though most of them would be going to the High School and then out into the world, they should strive always to show the same sportsmanship, the same "grit," and the same loyalty they had exhibited in the gaining of The Colonist trophy; in short, they should always "Play up, play up, and play the game."

Calgary Bull Sale

CALGARY, April 11.—Four hundred and five bulls were sold for a total of $52,505 at the annual bull sale held here Thursday and Friday. The average price per head was $129.64. Herefords brought the best prices at the sale, at an average of $143.53 a head. Aberdeen Angus brought an average of $107.55 and six Red Polled brought an average of $81.50.

D'ALVAREZ DEALS BLOW AT HIGHBROW ELEMENT IN MUSIC

Many singers are criticized for what is generally known as a "one-track mind." In some instances it is true that the artist lives, breathes and thinks along lines that are pure-up musical.

Marguerite D'Alvarez, the noted mezzo contralto, who will sing here on April 15 at the Royal Victoria Theatre, does not believe that one should revolve every interest of life about one's chosen art, making all things subservient to the talent of the individual.

"One of the reasons why many people with a decided love for music keep away from music," says D'Alvarez, "is because they are afraid of being bored by 'highbrowism,' or what I call the 'arty' element. I don't blame them.

"My belief is that art, any form of art—music, painting, sculpture—is the interpretation of life, and life is never 'arty' as expressed by sincere, unaffected people.

"How, then, can a singer expect to interest people if her entire existence is bound up in music? If she had not lived and read and studied outside of her music, her limitations are appalling.

"I can't blame the public for patronizing the moving pictures, for no matter how bad they may be as art, they generally offer some real spark of life in the scenario somewhere.

"I am bored to death with artists who do everything, sing every tiny phrase, according to tradition only. Why not interpret according to life, and that which life has taught you, and most important, that which you yourself, as a human being, not as an artist, have given to life."

Tickets are on sale for the concert at W. F. Evans, Ltd., Government Street.

NOTABLE BRITISH UNITARIAN TO COME

Rev. Laurence Redfern, of Liverpool, Will Preach Here on Last Sunday in April

Rev. Laurence Redfern, of Liverpool, England, representing the British and Foreign Unitarian Association, who is on tour in connection with the centenary of the association, will be in Victoria on April 25 and preach here at the First Unitarian Church on the following day. With him will be Mr. Sidney Jones, a Liverpool business man, and Mr. W. L. Barnard, of Boston, vice-president of the Layman's League.

The Centenary

This year marks the one hundredth anniversary of both the British and American Unitarian associations.

As part of the observance of these important occasions four ministers from England are visiting the United States and Canada, while Rev. Frederick R. Griffin, of Philadelphia; Rev. George R. Dodson, of St. Louis; Rev. Sydney B. Snow, of Montreal, and Rev. Frederick M. Eliot, of St. Paul, are visiting the Unitarian churches of England and the British Isles.

His Career

Mr. Redfern was born in 1889, and was educated at Manchester University and at the Unitarian Home Missionary College in Manchester. In 1913-14 he was a student at the Harvard Divinity School, on a Hibbert Scholarship. He holds the degrees of Bachelor of Arts, Master of Arts and Bachelor of Divinity from Manchester University. On his return to England, after his year of study at Harvard, he was minister of the historic Octagon Chapel at Norwich from 1914 to 1918. While minister there he acted as agent for Hingham, Massachusetts, in presenting to the old town of Hingham, in Norfolk, a sum of money which was raised here for the relief of war sufferers.

Since 1918 he has been minister of the Ullet Road Church, Liverpool, one of the strongest and finest Unitarian churches in England with a large congregation, and a church edifice which is notable for the beauty of its interior. During the war Mr. Redfern served with the Red Cross and Y.M.C.A. units in France, and in 1922 he was the British representative on the first Anglo-American Commission to visit Transylvania. In 1923 he was president of the Provincial Assembly of Unitarian Churches of Lancashire and Cheshire.

The bevy of beautiful blondes who stage a polo game against as many beautiful brunettes in George Fitzmaurice's new Goldwyn-First National production, "A Thief in Paradise," which is the attraction at the Capitol Theatre all week.

MOOSE BAND PLAYS AT CITY TEMPLE

Will Take Part in Services Tonight Under Mr. Chas. Bain's Leadership —Special Music This Morning

The band of the Loyal Order of Moose is to take part in the musical service at the Victoria City Temple this evening, commencing at 7 o'clock. Mr. Chas. Bain will conduct.

The day's musical programme will be as follows, under the direction of Mr. Fred Waddington, with Miss F. G. Deaville as accompanist:

Morning: Anthem, "Break Forth Into Joy"; quartette, "Jesus Died for Us and Rose Again."

Evening: Messiah selections: Chorus, "Behold the Lamb of God"; chorus, 'Hallelujah!" solo, "I Know That My Redeemer Liveth;" Miss Leta Cody; quartette, "Since By Man Came Death"; chorus, "By Man Came Also the Resurrection"; quartette, "For as in Adam All Died"; chorus, "Even So in Christ"; solo (recit.), "Behold I Tell You a Mystery," (air) "The Trumpet Shall Sound," Mr. Ernest Butterworth; chorus, "Worthy Is the Lamb."

Oldest Presbyterian Minister on the Coast Dies at Royal City

VANCOUVER, April 11.—The oldest Presbyterian minister on the Coast passed away at his home in New Westminster Thursday evening in the person of Rev. Alexander Dunn. Mr. Dunn came to this Province in 1875, his first parish being the Lower Fraser Valley, from Yale to Ladner and Eburne. He retired from active service in 1905.

The funeral service will be held from St. Andrew's Church, New Westminster, at 2:30 p.m. Monday.

Soviet Selling Diamonds Valued at $500,000,000

Delegate From Bolsheviki Arrives at Paris to Negotiate Sale of Precious Stones Formerly Belonging to Czar Nicholas and Reported Stored in Secret Underground Chamber of Kremlin at Moscow—Cost of War With Poland Liquidated With Portion of Proceeds

York Times, a delegate of the Soviet Government, has arrived in Paris on a mission to negotiate the sale of the remainder of the diamonds which were stored in a secret underground chamber of the Kremlin in Moscow. According to Soviet estimates, they are worth 1,000,000,000 gold rubles ((about $500,000,000).

Russian emigres here say that the figure is greatly exaggerated. The diamonds belonging to Czar Nicholas, according to the last valuation, made in 1896, were worth 38,000,000 gold rubles.

The Soviet Government paid 32,000,000 rubles in diamonds toward the cost of the war with Poland. Furthermore, Soviet agents throughout the world have been financed through sales from the stocks of diamonds.

It is true that large quantities of revenue were collected by the Bolsheviki from convents and other sources. But it is believed that if the Soviet still possesses 32,000 carats in diamonds the value is nowhere near what is claimed, even at the highest market price per carat.

Scientific travelers recently in Russia have come to the conclusion that stories of Czarist treasure trove originate with persons who, in the first days of the Revolution of November, 1917, robbed the houses of nobles, monasteries and museums, and seek in this way to add a sentimental value to their gains before marketing them.

A year ago it was reported that workmen were digging at the base of one of the towers of the Kremlin in an attempt to discover the legendary library of Ivan the Terrible, which consisted of 800 books all bound in pure gold, for which Peter the Great in 1725 had delved in vain. A few weeks later a Russian appeared in Paris with a couple of the alleged books for sale. He said that he had been one of the workmen and could lay his hands on other volumes. The covers proved to be modern with forged engravings and the metal a heavy alloy of copper and tin.

Stories of the treasure of the Czars in uncut, or at least, in unmounted diamonds were spread abroad at about the time excavations were being made for the timb of Lenin. It is said that this treasure was concealed in a secret vault under the Oruzheinaya Palata.

Sir Martin Conway, who later visited the Kremlin under official auspices, heard nothing which would confirm these stories. However, he was admitted to the treasure rooms of the Palata above, through doors, the seals of which had to be broken, and there found the Czarist treasures "practically intact"—from the ivory throne of Ivan, the founder of the Russian Empire and the throne of Czar Alexis (1659) "adorned with 876 flat diamonds and 1,223 other precious stones," to the crowns, orbs, sceptres of the later Romanoffs, all studded with diamonds and other jewels and all representing a terasure of "immeasurable price."

The theory is that the sales abroad of alleged Czarist treasure represent nothing but loot and that the Soviet Government has no intention, for the present, of disposing of the treasure that came to it through the sequestration of imperial or church property.

LADIES ASSISTING AT ORGAN RECITAL

Mrs. H. Briggs, Soprano, and Mrs. C. King, Contralto, to Sing at Mr. G. J. Burnett's Programme

Mrs. Harry Briggs, one of the best known of Victoria's sopranos, and Mrs. Christal King, an English contralto, will assist in the organ recital which is being given on Monday evening at St. John's Church by Mr. G. Jennings Burnett. Each of these singers will give two groups of numbers. Mr. Burnett will open the programe with the Lefebure Wely prelude, "Adore Te," and will add a further four numbers during the recital.

Following is the programme in detail:

Prelude, "Adore Te" (from an ancient plainsong) (Lefebure Wely); recit. and air, "Ombra Mai Fu" (Handel); "The Blind Plowman" (Coningsley Clarke), Mrs. Harry Briggs; "Unfinished Symphony" (Allegro Moderato) by request (Schubert); "The Swan" (Saint Saens); air, "Father of Heaven" (Judas Maccabeus) (Handel), Mrs. Christal King; Caprice in B Flat Major (Guilmant); recit. and air, "Farewell Ye Limpid Springs" (Handel); "Morning Hymn" (Henschel), Mrs. Harry Briggs; "In the Morning," "Asa's Death" (Peer Gynt Suite) (Greig); "Easter Flowers," "Beyond the Dawn" (Sanderson), Mrs. Christal King; Staccato Caprice (Lefebure Wely).

CAPITOL **CAPITOL**

ALL THIS WEEK

Now!

A Colorful Pageantry of Beauty

AT USUAL PRICES

The Screen's Most Astounding Eye Feast in an Electric Revelation of Dramatic Intensity!

From the Novel **"The Worldlings"** by LEONARD MERRICK

Ladies! He'll Steal Your Heart He Knows How! Come—Watch Him!

Imagine, if you can, a picture with the most hair-raising thrills, the most lavish settings and gowns; romance to set your blood tingling, love scenes more alluring than any Elinor Glyn has ever written about—It all awaits you—

And You Will See—

A polo match—Blondes vs. Brunettes—an aeroplane honeymoon, divers fighting for pearls, an undersea dance, 'Frisco's Bohemia. The most astounding revelation of originality and beauty ever conceived.

SEE!—

Divers fight the perilous China seas for pearls.

Fashion's playground. A polo match of picked beauties—Blondes vs. Brunettes—in bathing suits.

The undersea dance—symbol of man's eternal quest.

'Frisco's Bohemia—and Hawaiian dancing maids performing in an artist's studio.

The most astounding revelation of originality and beauty conceived.

FREE LOGE SEATS—Is Your Name Printed Here?
The Capitol Theatre invites Mrs. E. Dunn, 814 Princess Avenue, and two friends of her own selection, to be its guests any day this week. Please detach this coupon and present to cashier.
A New Name Every Morning—Watch for Yours

---FEATURETTES---
Sunshine Comedy "Roaring Lions at Home"
Hodge Podge Novelty Reel

He steals kisses from honeyed lips--- All ladies love him---because he knows how to steal He holds the key for any heart---

A Thief in Paradise

With— AILEEN PRINGLE RONALD COLMAN DORIS KENYON

Michelin at the Organ

(1) Oriental Symphony....Wallace
(2) Cavatina....Raff
(3) A Thief in Paradise....Solman
(4) Tea for Two....Youmans

Vancouver Island

CHOOSE SITES FOR TWO ILLUSTRATION FARMS

One Will Be at Comox and Another at Sandwick—Objective to Be Sought

A selection has been made by the Sidney Experimental Station officials of the illustration farms for the Courtenay district. They will be located at the farms of Messrs. James Carthew at Comox and Merle Halliday at Sandwick.

On Vancouver Island this work was begun last year. One of these stations was started at Courtenay and another at Comox. The Alberni station was recently reported, and it is also understood there will be a station at Metchosin.

In a bulletin explaining the work, Mr. E. M. Straight, superintendent at the station, says in part:

The Operator

"The operator of an illustration station is the biggest factor in the work, for he must, at the start, get the conception that the department is concerned, not only in his success, but the success of the community. He must believe in the work and be willing to defend it against all comers. The operator should be one of the leading farmers in the district, not a one crop specialist, but a good field husbandman. He should follow no other occupation than farming, and should have the complete confidence of the people throughout the district. He should be interested in all kinds of improved methods, willing to take advice, and to give advice to all persons seeking it. When a supply of choice seed is available, he should make a special effort to dispose of it for seed amongst his neighbors.

Location of the Station

"The illustration station should be located on a well-traveled roadway near a small town, village or some point where farmers meet, such as a church, hall or school. The farm chosen should be of uniform soil, and have a good wide frontage, where each crop in the rotation or any variety tests can be seen from the public highway. This is one of the essentials of the work, as the different kinds of crops growing side by side, and the different cultural methods being carried on at different times cannot help attracting the attention of farmers passing by, who frequently quietly follow the plans demonstrated in the fields.

Outstanding Crops and Cultivation

"The object of the division is to arrange the different crops on the stations to catch the eye of the passer-by from the public highway. A field divided into crops such as corn, sunflowers, roots, potatoes, grain, clover and timothy hay, or other crops growing along the same highway, makes an attractive appearance and arouses local interest, particularly when any one of the crops is being cut at an unusual time.

Crop Records

"The operator of a station should be interested in finding out which crop is paying and which crop is being grown at a loss. To do this, accurate records must be kept of each day's work and should be recorded in the regular work book provided for the purpose."

TO STRENGTHEN THE FAIR BOARD

President of Sooke Farmers' Institute Authorized to Co-opt Members From Metchosin Institute

SOOKE, April 11.—The monthly meeting of the Sooke Farmers' Institute was held Thursday evening at the Paradise Inn, to enable the residents of Saseenos and the river district to attend.

In discussing the regular business Mr. Buckley, the president, stated that he had made arrangements with the Victoria Feed Co. to allow members of the Institute a 10 per cent discount on feed purchases from them, and also that feed could be brought down to Sooke in truck loads at $4 per ton.

Discussing the Fall Fair Mr. Buckley remarked that it was hardly advisable to restrict the members of the Fall Fair committee to the local residents of Sooke, therewith it was proposed by Mr. Dobson, seconded by Mr. A. Campbell, and carried unanimously, "that the president be asked to call for a member from the Metchosin and East Sooke Institutes respectively, to act in conjunction with the Sooke members of the Fall Fair Committee."

Mr. Kohout, on introducing Mr. J. R. Terry, from the Department of Agriculture, as the speaker of the evening remarked, although from the outside poultry business did not seem very bright, yet Sooke did not do badly, as a large proportion of about $4,000 worth of feed was consumed by the Sooke hen.

Mr. Terry then gave a most interesting address on "Incubation." He made the very edifying remark that British Columbia was now an exporting Province as far as eggs were concerned, Toronto and Montreal being the chief markets. Mr. Terry gave excellent advice as to providing the best incubation and for small poultry-keepers nothing could beat the motherly hen. The two-ounce egg was the best for sitting purposes. Many questions were asked, and Mr. Terry was cordially thanked for his very instructive and often amusing lecture.

A Scene From "Charley's Aunt," Starring Syd. Chaplin, Which Is the Feature Attraction at the Dominion Theatre This Week.

WILL REQUIRE MORE FUNDS FOR CLUB

Baseball Dance Fails to Realize Adequate Sum, and Membership List Will Be Started

CHEMAINUS, April 11. — The members of the baseball club gave a benefit dance on Thursday, which proved most disappointing from a financial point of view, only being patronized by about forty couples. The dance had been originally set for Friday, but in deference to the wishes of a great number of residents who objected to a dance being held on Good Friday the date was changed to Thursday.

Most excellent music was supplied by Messrs. Howard Bros.' orchestra of four pieces, the extras being supplied by Mrs. Jarrett and W. Allester. A very appetising supper, presided over by Mrs. D. W. Murray, was served. Only about $50 being realized, a subscription or membership list is to be opened shortly, the club hoping in this way to increase their funds before the ball season commences.

REPEATS SUCCESSFUL VARIETY PROGRAMME

SALT SPRING ISLAND, April 11.—At the Institute Hall, Fulford Harbor, the Salt Spring Island players repeated the Variety performance given by them at Ganges last night. There was little difference in the programme, Miss Phyllis Taylor, in addition to the butterfly dance, gave the Irish jig, which was greatly appreciated by the audience; F. Lowther pleased with his song, "Little Ships." Owing to the unfortunate illness of Miss Scott, her two songs, "If You Could Care for Me" and "Apple Blossom Time," were taken up at very short notice, and without rehearsal with the choruses, by Miss Harris, who splendidly stepped into the breach and received a good reception. Among the most popular items on the programme were Mrs. Jones' and F. Stacey's "Cottage by the Sea," J. S. Jones' and F. Stacey's "Broadway Boys," C. F. Roberts' clever imitation of a Russian ballet dancer, and "Abe, My Boy," a song with chorus, by Mrs. J. S. Jones.

Mr. and Mrs. Desmond Crofton have returned to the Island, after their two months' trip to Honolulu. They are guests of Mr. Crofton's parents at Harbor House, until their own house is completed at Ganges.

TAKE EASTER HOLIDAYS

COURTENAY, April 11. — The Misses Duncan and Smith and Mr. G. W. Stubbs, of the Courtenay public school staff, have left for Victoria to spend the Easter vacation. Miss Clendenen, of the high school staff, has left for Vancouver. Mr. J. W. Young, Miss Hildebrand and Miss Ault are spending the holidays in the Comox district.

HOLD SEWING MEETING

CHEMAINUS, April 11. — The weekly sewing meeting of the Women's Auxiliary of St. Michael's and All Angels Church, Chemainus, was held in the Parish room on Thursday, twelve members being present. All the ladies are busily engaged in making articles for their sale, which is to be held in the near future. It was decided to hold a "donation tea" on April 23, each visitor being asked to bring something to be sold or to make up into an article for the sale of work. Mrs. B. Bailey provided a delicious tea.

PROPOSE TO RESERVE PART OF WATERFRONT

Qualicum Institute Members Have Plan to Organize Use of Gulf Front to Better Advantage

QUALICUM BEACH, April 11.—The combined bridge and whist drive held by the Women's Institute in the Community Hall resulted in a pleasant evening for everyone. The various prizes were kindly donated by Messrs. Bunting, Hill, Gaffney, Money, Jarvis and Playfair. Mr. Sanders' singing of "My Old Shako" and of "Friend of Mine" was much appreciated, as were also Mr. Hill's songs.

At the monthly meeting of the Institute on April 3 at Coombs, the question was discussed of leasing a part of the beach, for a very nominal sum, for the purpose of keeping it in order and as a means of revenue.

The proposal was to reserve a part of it for picnickers, as at present, and also to improve the camping ground between the red posts, charging the sum of fifty cents per day for each car. The matter was fully discussed and finally left over to the next meeting.

In the event of the proposals being taken up, General Money has offered a donation of $50 towards expenses.

Twelve members agreed to grow potatoes with which to compete for the W. I. prize at the Vancouver Fair in the Fall.

A prize from the home cooking stall was offered for the best household for the next meeting.

The lecture by Mr. Gibson, of Victoria, on school playgrounds and gardens, on Tuesday last, was thoroughly appreciated by a representative audience.

Mr. Gibson visited the schools at Hilliers, Coombs, Qualicum and Dashwood, and although the hour was early the teachers and trustees met him in a most gratifying way.

Mrs. Lucas paid Qualicum and district a visit a short time ago and is sending a nurse for three months who will make her headquarters at Beach House.

FOXES AND RACCOONS TO OCCUPY CHARGE

Mr. Miller Higgs and Sons Are to Locate on Galiano Island for Home and Fur Farm

Mr. W. Miller Higgs, whose name is so well known throughout the Province to poultrymen and stock-breeders, will leave Victoria shortly for Galiano Island, with his two sons, William O. B. Higgs and Archibald Gelkie Higgs, also his little daughter, Ruth, accompanied by Miss E. M. Locke, who, since 1923, has had charge of his little girl.

In settling upon Galiano Island an ideal spot has been chosen for both a home and the fur farm which Miller Higgs & Sons hope to develop. They are not only going in for fox breeding, but will specialize in the rare black variety of raccoons, these animals being brought from Nova Scotia.

Through removing to the Gulf Islands' district Mr. Miller Higgs has been obliged to resign such positions as the treasurership of the Victoria branch of the Army and Navy Veterans and the Navy League of Canada, though still, as far as possible, an active member of both. Mr. Miller Higgs will be frequently in both Victoria and Vancouver upon the business of the Argenta Mines, of which he is a director.

TO KEEP ST. GEORGE'S DAY AT COURTENAY

COURTENAY, April 11.—The St. George's Day general committee met at the office of the Comox Creamery Association on Thursday afternoon to further discuss the celebrating of the English patron saint's day. Those present on this occasion were Mrs. Ringrose, Mrs. T. J. Meredith, Mrs. B. Harvey, and Messrs. H. S. Baker, G. R. Bates, J. W. Flinton, Ben Hughes, R. U. Hurford, T. Pearse, E. F. Thomas and F. W. Tull.

The Ladies' Auxiliary of the Comox Agricultural and Industrial Association having offered to take charge of the serving of the roast beef and plum pudding on St. George's Day, their offer was gratefully accepted. A small committee, consisting of Mrs. T. J. Meredith, Mrs. A. Bell-Irving and Messrs. A. M. Hilton and R. U. Harford, was appointed to assist the Agricultural Auxiliary in the working out of the details of the repast. The programme committee is composed of Messrs. B. Hughes, W. G. Stubbs, H. S. Baker and C. W. Sillence. The decorating of the Agricultural Hall will be in the hands of Messrs. Baker and Stubbs, who have power to add to their numbers. It is probable that the services of some well known lecturer may be engaged for this occasion.

Misplaced Penny Cost $3,000

SEATTLE, April 11.—Use of a penny to replace a blown-out fuse plug cost Floyd Arwine his $3,000 home near here last night. Firemen said the coin caused a short circuit which started a blaze.

NOTED LECTURER COMING SHORTLY

MR. ALLEN S. WALKER IS ACCOMPLISHED BROADCASTER

Expected to Speak in Victoria on April 21, Following Penticton Teachers' Convention

Arrangements have been provisionally made for Mr. Allen S. Walker, the well-known English lecturer, who is in Canada through the co-operation of the National Council of Education, to speak here on April 21.

In making the announcement last evening Mr. H. Charlesworth, as local representative of the National Council, indicated that Mr. Walker will come here immediately after the British Columbia teachers' Eastertide convention at Penticton, at which he will be a prominent speaker.

Mr. Walker is an able lecturer on historical subjects, his addresses being illustrated with magnificent sets of lantern slides. It is understood that after the public lecture here there will be an opportunity to hear Mr. Walker at some of the clubs of the city.

Sketch of His Career

Mr. Walker's experience as lecturer has been a varied one. For a period of fourteen years he has been on the panel of the University of London Extension Lecturers, lecturing on "London History" and "Architecture." Mr. Walker has done much to popularize the study of history, and London history in particular.

In addition to his connection with the London University, which included holiday courses for foreigners, Mr. Walker has given special courses for teachers under the auspices of the London County Council. Tours have also been arranged for him in Holland by the English Association of that country, and in Denmark, Sweden and Norway, by the Anglo-Norse Society.

Gave Talks to Soldiers

During the war, Mr. Walker lectured in camps, hospitals and factories to many thousands of soldiers, under the auspices of the War Office, the Victoria League, the Y.M.C.A. and the Y.W.C.A. He has the rare gift of kindling enthusiasm and is regarded as a model of lucid exposition and fluent speech.

Mr. Walker is known for his lectures on the London station of the British Broadcasting Company, on historical subjects.

POPULAR SOPRANO RETURNING IN MAY

Mme. Lugrin-Fahey Will Be Heard in Recital at Royal Victoria Theatre Tuesday, May 5

Mrs. Winifred Lugrin-Fahey, dramatic soprano, is to sing at the Royal Victoria Theatre on Tuesday, May 5, under the auspices of the Ladies' Musical Club.

The announcement was received with great pleasure when first here about a fortnight ago, as Mrs. Fahey is well known to concertgoers here through her long residence in the city and her frequent appearances on the recital platform. There is hardly any department of vocal music in which Mrs. Fahey has not been heard, as on different occasions she has sung in oratorio, cantata, and as soloist with the Arion Club and other choral clubs. She is a great favorite with many of the cities of Washington and Oregon as well as British Columbia, and her return in May after a three years' absence in Eastern Canada will be greatly welcome.

CONCERT IS HELD AT AGED WOMEN'S HOME

As many of the inmates of the Aged Women's Home as were able to assemble in the concert hall there on Thursday evening were delightfully entertained by a number of friends with a musical and literary programme of merit.

The soloists were Mr. Robert Morrison, who among several popular songs contributed some familiar old Scottish airs, such as "The Bonnie Banks o' Loch Lomand." In these the aged ladies joined in the choruses. Mr. J. Bryant was another soloist who also greatly charmed the audience with a group of vocal numbers of much merit. The accompanists, Miss Jaffray and Mr. Clarence Deaville, need no eulogy.

At the close of the musical programme Mrs. R. B. Mosher, in a fascinating manner, interestingly told the audience of Easertides that she had formerly spent in foreign countries, one or two of which was Japan and China.

Members of the Home committee and other friends were in the audience. Delicious refreshments were served to all at the close.

Eleven-Year-Old Topples 100 Feet

HAMILTON, April 11.—Eleven-year-old William Hampson toppled one hundred feet over a brow while climbing the mountain yesterday, but was only badly bruised. He will recover.

Fire Losses in Canada

TORONTO, April 11.—Fire losses in Canada in March are estimated by The Monetary Times at $2,136,800, compared with $2,453,300 in March last year.

COLUMBIA Mon., Tues., Wed.

IT'S THE GREATEST RACE-TRACK ROMANCE OF TWO DECADES

A picture that gives you a 100-to-1 shot for your money. It's a race you'd race across the continent to see and here it is right at your door. To miss this film treat is to hit yourself a blow in self-denial that you don't deserve. A race-track romance—a dynamic drama—a hair-raising horse-race.

MONDAY NIGHT COUNTRY STORE — "HER DANGEROUS PATH" COMEDY AND NEWS

Matinee.....15¢ Children.....5¢ Night.....20¢ and 25¢

ED. HOLLOWAY ON THE ORCHESTRAL ORGAN

S.W. SMITH Presents The GLORIOUS NAVAL EPIC ZEEBRUGGE The STORY of the MOST DARING EXPLOIT IN HISTORY

"It is a very wonderful picture and is bound to be a great success."
—H. M. THE KING.

THRILLING—DRAMATIC—AUTHENTIC

Continuous 2-11 — Special Orchestra

AFTERNOONS Adults - - - 35c Children - - 15c

ROYAL

EVENINGS Adults - - - 35c Children - - 15c

The Ladies' Musical Club
Will Present
Winifred Lugrin-Fahey
At the ROYAL VICTORIA THEATRE, TUESDAY, MAY 5
Prices: $2.00-50c—Plus Tax

DIABAN DIABETIC FLOUR
Low in carbohydrates. Makes delicious Muffins. Circular on request.
McDOWELL BROS., Brockville, Ont.
Sold by David Spencer, Ltd.

PLAYHOUSE
Starting Tomorrow
Frank Morton

And His Company in the Funniest Musical Show Ever Offered

Laughs
Roars
Screams
Yells
Howls

Special Matinee Tomorrow

Jiggs and Maggie in Society

SEE THE FAMOUS CHARACTERS IN PERSON

New Costumes, Scenery, Effects, Latest Song Hits, Catchy Music, Clever Comedy, Augmented Cast

And on the Screen

THE FULL LENGTH FEATURE COMEDY THAT IS ROCKING THE WORLD WITH LAUGHTER

Palms, Brown's Florist; Furnishings, Hudson's Bay Co.; Electrical Effects, Hawkins & Hayward.

PRICES Nights (7 to 11).....25¢ and 35¢ Matinee Saturday.....25¢ Children.....10¢

GASKILL'S ORCHESTRA—COUNTRY STORE TUES.

D'ALVAREZ

The Western Canada Concert Agency Presents
D'ALVAREZ
Mezzo-Contralto
Sat. Eve., Apr. 18
AT
ROYAL THEATRE
Seat Sale Now on at
Walter F. Evans, Ltd.
1113 Government Street
Phone 1241
Mail Orders must be accompanied by money orders or cheques and should be registered.
Prices: $2.75, $2.20, $1.65, $1.10
Special Tickets for Students

The Victoria Ladies' Musical Club
Will Present a
MELODRAMA
Tennyson's "Enoch Arden"
(Set to music by Richard Strauss)
The Poem Will Be Read By Mrs. Gideon Hicks
Professor Howard Russell at the Piano
Wednesday Afternoon, April 15th, at 3:30 Prompt
In the Empress Hotel Ballroom
Guests' Tickets 50c, may be had at Fletcher Bros. or at the door

Higher Examinations in MUSIC

Students who feel advanced enough to undertake Higher Examinations in Music for the Degree of

Bachelor of Music (B.A.), Master of Music (M.A.) Doctor of Music (Mus. Doc.)

May do so locally, applying to:

Cav. Dr. C. Di Castri

1010 LANGLEY STREET — VICTORIA, B.C.

Appointed Examiner for B.C. of the Oskaloosa College, Oskaloosa, Iowa. Chartered 1856.

BEST QUALITIES | **DAVID SPENCER, LIMITED** Store Hours—9 a.m. to 6 p.m.; Wednesday to 1 p.m. | SUPERIOR VALUES

A Very Complete Showing of Wash Fabrics, Draperies

Silks and Dress Goods for Your Spring and Summer Needs

Large Selection of the Latest Sports Dresses

Shown in smart stripes, checks, plaids, plain flannel and wool crepe, in the popular Spring shades of jade, pine-grove, shutter and reseda green, peach, rosewood, rose and rust, fawn, chukker brown and yellow, powder blue and white. Designed on straight lines, these Dresses are shown, some with long sleeves and detachable collars and cuffs, others with convertible collars, short sleeves, and with an over-blouse or tunic effect that gives a very smart appearance. Waistlines are finished with either tie girdles or wide or narrow leather belts. Sizes 16 to 38. Prices range from

$11.90 to $25.00

—Mantles, 1st Floor

350 Pairs of Winsome Maid PURE SILK HOSE

Regular $2.50 On Sale for, a Pair

$1.29

Pure Thread Silk Hose with double heels, soles and toes, "slightly imperfect," shown in shades of black, brown, shell, mist, nasturtium, tanne, Airedale, pablo, saxe and orchid. On sale for, a pair.....**$1.29**

—Hosiery, Main Floor

Beautiful Wash Fabrics

For Women's and Children's Spring and Summer Wear - - Many Fine French Productions

Imported Novelty Wash Fabrics That Possess a Wonderful Charm in Tone and Coloring—New Color Combinations and New Materials—Very Moderately Priced

The Novelty Voile Etamine is a lovely combination of voile with ratine and spot effect, combined with beautiful shade contrasts, the whole forming a rich appearance; ideal for street or afternoon frocks; 38 inches wide. Moderately priced, a yard.....**$1.75**

Plaid Novelty Voile Etamine is a dainty color effect in contrasts, a light ratine plaid on voile, making a most effective material in medium colorings; 36-inch. A yard.....**$1.50**

Novelty Plaid Etamine Dress Linens—something quite new in linens. Shown in beautiful shades of saxe, reseda, tan, old rose, biscuit, mauve, grey; all with etamine neat plaids, spot effects in soft, contrasting shades. Makes a lovely cool Summer frock; 36-inch. A yard.....**$2.50**

Novelty Parisian Ratines in quite new designs in beautiful colorings; will make up into smart dresses that will give excellent wear. Rich, medium colorings of mauve, sand, grey, reseda, in contrasting designs and color mixtures, the whole having a most pleasing effect; 38-inch. Great value at, a yard.....**$1.75**

Novelty Plaid Ratines, in shades of mignonette, saxe, biscuit, old rose, with rich color plaid contrasts; will wash well and make a delightful one-piece costume; 36-inch. Great value at, a yard.....**$1.50**

Novelty French Ratine, in medium shades, tweed effect, flecked with contrast spots, giving quite a new and pleasing idea. Good shades of rose and saxe, also neat squares in contrast; 36-inch. Great value, a yard.....**$1.50**

Novelty Artificial Silk and Cotton in rich colorings; an excellent wash fabric, ideal for blouses, skirts and dresses for women and children. Shown in shades of apple green, maize, mauve, pink, old rose, white, pale saxe and medium grey, all with neat self color designs; fast colors; 38-inch. Great value, a yard.....**95¢**

—Wash Goods, Main Floor

Girls' Princess Slips and Drawers

Of Good Quality White Cotton

Princess Slips of fine white cotton, trimmed with lace or embroidery and shown in sizes for 6 to 16 years. Specially priced according to size and quality, from.....**$1.25** to **$2.75**

White Cotton Drawers, trimmed at knee with embroidery and finished at waist with band and buttons.

Sizes for 2 to 6 years. A pair, from.....**50¢** to **$1.00**

Sizes for 8 to 16 years. A pair, from.....**75¢** to **$1.00**

—Children's Wear, 1st Floor

Girls' Fine Quality Navy Serge Skirts, $2.75 to $6.50

Navy Pleated Skirts of fine quality English serge, buttoned onto a white cotton bodice; shown with small or medium pleats, in sizes from 6 to 14 years. Priced according to size from.....**$2.75** to **$6.50**

—Children's Wear, 1st Floor

Women's Pull-Over Sweaters

Special Values Monday

All-Wool Pull-Overs, made in fancy clock stitch of contrasting color; shown with short sleeves, bound at edge with silk braid, and collar and tie finished the same. Shades are mauve and white, black and white, brown and white. Sizes 36 to 40. Each **$2.50**

Pull-Overs of all-wool quality, with V neck that is striped with colors, long sleeves, and banded at bottom with same striped effect; shown in many pretty combinations of the new Spring shades. Each **$3.50**

Silk and Wool Pull-Overs, with long sleeves and V neck, neatly trimmed with a silk thread all-over design or with stripes around bottom; shades are powder blue, pearl, fawn and white. Sizes 36, 38 and 40. Each **$4.95**

Very Pretty Pull-Overs in silk and wool, with small collar of two shades, finished with a smart tie, long sleeves, with cuff to match collar, and banded at bottom; a small pocket on the left side adds the final touch of smartness. Colors are pitch-pine, blue, beige, pearl, with contrasting shades. Sizes 36 to 42. Each **$5.75**

—Sweaters, 1st Floor

Silk Lingerie and Negligees

For Spring and Summer

Lingerie Sets of coralette crepe de Chine, comprising chemise and step-ins to match; lace and insertion trimmed, finished with dainty bows and flowers. A set, from **$6.95** to **$12.95**

Pajamas of crepe de Chine and Milan silk, lace trimmed or tailored styles; shown in orchid, flesh, maize, peach and black. A pair, from .....**$12.50** to **$13.75**

Silk Crepe de Chine and Coralette Gowns; dainty trimmings of lace and insertion, two-tone ribbon girdles and ribbon flowers. Shades are peach, orchid, sky and white. Each, from .....**$8.25** to **$19.50**

New Silk Negligees, in plain and two-tone effects, trimmed with silk ruchings, fancy buckles or narrow silk girdles, in soft shades. From, each .....**$10.75** to **$16.75**

Dainty Kimonos of box loom crepe, trimmed with lace or satin bindings, embroidered in floral or conventional designs. Shown in sky, pink, mauve, Copenhagen, rose and peach. Each, from .....**$5.95** to **$8.95**

—Whitewear, 1st Floor

Dominion Linoleum Rugs

Linoleum Rugs in a beautiful range of designs, suitable for every room in the home.

6 ft. x 9 ft. Each.....**$8.75**
7 ft. 6 in. x 9 ft. Each, **$10.75**
9 ft. x 9 ft. Each.....**$12.95**
9 ft. x 12 ft. Each.....**$17.50**
9 ft. x 10 ft. 6 in. Price, each **$15.00**
10 ft. 6 in. x 12 ft.....**$19.75**
12 ft. x 12 ft. Each, **$22.50**

—Linoleum, 2nd Floor

SILKS

For Spring and Summer

Finest Weaves and Colorings—Good Values

33-Inch Pongee, a very reliable silk, free from filling and an excellent washing fabric; natural shade only. A yard.....**69¢**

Spun Silk, all-silk and heavy weight; suitable for dresses or lingerie. Shades are black, white, fawn, turquoise, almond green, grey, tangerine, old rose, orchid, lavender, jade, peach, navy, cream, copper, lemon, saxe, Japan blue, apple green, pink, sky, tobacco, nigger and Nile. Great value, a yard....**98¢**

36-Inch Figured Crepe, in large selection. Every wanted shade and many designs. Great value, a yard.....**$1.98**

40-Inch Black Satin, especially made for coats and capes. Extra weight and lustrous finish. A yard.....**$5.75**

40-Inch Figured Canton, a beautiful silk in charming designs and colorings. Absolutely unshrinkable. Very appropriate for ensemble suits. A yard.....**$5.75**

40-Inch Charmante Satin, a soft textured fabric with a crepe back, and drapes beautifully. Shades black, navy and white. A yard **$3.75**

40-Inch Wool Back Satin, most suitable for kimonos, etc. Shades are mauve, pink and sky. A yard.....**$3.50**

36-Inch Check Tricolette, a superior grade silk and very effective in appearance. Wears well. Shades are black, navy, fallow, nigger, grey, rosewood. A yard.....**$1.59**

36-Inch Striped Spun Silk, all-silk with narrow or broad stripes; suitable for dresses; wears well and washes well. Excellent value, a yard.....**$1.98** to **$4.75**

—Silks, Main Floor

Y. M. C. A. CIRCUS April 16, 17 and 18

Wonderful Entertainment—Many Amusing Stunts

Rural Delivery via Mill Bay Ferry

TUESDAY AND FRIDAY

Our Rural Delivery, on Tuesday and Friday, via Mill Bay Ferry, serves Mill Bay, Cobble Hill, Shawnigan Lake, Cowichan District, Koksilah, Duncan, Maple Bay and Westholme.

Phone your order or order from driver. All perishable goods handled with the greatest care. Fresh meats particularly well cared for.

New Dress Materials for Spring

All Favorites

54-Inch Check Flannels, an excellent all-wool material, patterned in different size checks. Makes smart and economical dresses; Grey, fawn, greens, blue and brown grounds. Great value, a yard **$2.50**

54-Inch Wool Charmeen, a fabric that is very popular this season; is of soft texture with a bright finish, and shades brown, navy, cocoa and biscuit. A yard **$3.98**

54-Inch Italian Cloth; makes ideal linings for coats, and suitable for draperies. It has a brilliant sheen, and shown in shades of old rose, Copenhagen, fawn, black, navy, brown and grey. A yard **$1.50**

54-Inch Wool Tweeds strong heavy cloth suitable for women's or boys' suits; fawn and grey mixtures. Excellent value a yard **$1.98**

56-Inch Striped Viyella, extra heavy fabric, suitable for dresses, etc. Patterned with a hairline on a white ground. A yard **$2.75**

—Dress Goods, Main Floor

Sunfast Draperies

Beautiful Designs and Colorings

Fabrics of Silk and Cotton and "Orinoka" Draperies

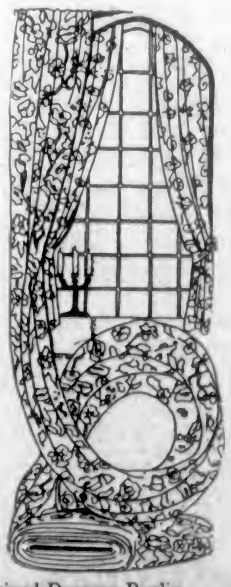

Sundour Casement Cloth, 50-Inch, a Yard, $1.25

50-Inch Sundour Casement Cloth, most popular of inexpensive casement cloths, and shown in all popular colors. Absolutely guaranteed to sun and tub. A yard **$1.25**

Sundour Drapery Rep, a Yard, $2.35

50-Inch Sundour Drapery Rep, in a full selection of colorings; most desirable for draperies or loose covers; guaranteed colors. A yard **$2.35**

Orinoka Silk Brocade, a Yard, $4.95

50-Inch Orinoka Silk Brocade, makes the popular trend of draperies. These dainty silk fabrics have an absolute sun guarantee. A yard **$4.95**

The "Cherbourg," Another Sundour Fabric, a Yard, $3.50

Cherbourg Drapery, 50 inches wide; a dainty fabric in contrasting color stripes. Makes pretty draperies or for light upholstery. At, a yard **$3.50**

Sundour Catriona, Beautiful Guaranteed Silk Casement Cloth, a Yard, $2.95

Catriona Silk Casement Cloth is shown in a beautiful range of dainty shades; all colors fully guaranteed. Most excellent value at, a yard **$2.95**

Dainty Silk Gauze, Guaranteed Sunfast

Sunfast Gauze, 50 inches wide, in a fine range of colors; suitable for dainty casements or light drapery. Including several smart Orinoka lines. A yard .....**$1.75** to **$2.95**

Orinoka Striped Damask, a Yard, $6.95

Orinoka Sunfast Damask, 50 inches wide; soft, contrasting colors and decorative stripe design; for drapery or upholstery. A yard **$6.95**

Sunfast Striped Drapery Poplin, a Yard, $1.95

50-Inch Sunfast Drapery Poplin, a striped fabric in two-tone shade. Suitable for draperies or upholstering. A yard **$1.95**

—Drapery Dept., 2nd Floor

MEN'S FURNISHINGS

Special Lines on Sale Monday

Fine Black Cashmere Socks

Of British manufacture, full spliced, with red toes and heels. Special, a pair, **65¢**
Or.....**2** pairs for **$1.25**

White Outing Shirts

Of cotton poplin, coat shape, with turn-down collar and buttoned points, band cuffs to button. A well made shirt and a wonderful value at, each **$2.25**

Handkerchiefs

Of cream or white mercerized cotton, with hemstitched border. Special, each....**25¢**

Fine Llama Cashmere Socks

All-wool quality, in sand, nigger, grey and black, British make. Special, a pair.....**65¢**
Or.....**2** pairs for **$1.25**

Solid Leather Belts

Excellent quality, in colors black, brown and grey; shown with adjustable buckles. Special, each, **$1.00** and **$1.25**

Rubberized Belts

With adjustable buckle, in colors black, brown or grey. Special, each .....**25¢**

—Main Floor

LAWN MOWERS

Best Possible Values

Lawn Mowers, 12-inch cut. Each **$8.50**
Lawn Mowers, 14-inch cut. Each **$9.00**
Lawn Mowers, 16-inch cut. Each **$10.00**
Lawn Mowers, ball bearing; 12-inch cut. Each.....**$14.00**
Lawn Mowers, ball bearing; 14-inch cut. Each, **$15.00**
Lawn Mowers, ball bearing; 16-inch cut. Each....**$16.00**
Lawn Mowers, ball bearing; 18-inch cut. Each....**$16.50**

—Hardware, Lower Main Floor

Around the World in Three Years

Boy Hobos The Globe With $400

At Call of Wanderlust Leaves Eastern Home at Age of Nineteen and Works Way Around Globe

Clever Planning

"Legitimate Scheming" Secures Many Unpaid-For Privileges and Rescues Traveler From Difficulties

Ulysses and Messer Marco Polo, not to mention any other ancient or medieval tourist, rang up considerable reputation as world travelers. But their fame was made when there was little competition and almost any kind of travel made a man famous.

This is an age of easy, quick and comfortable transportation, when travel to the uttermost ends of the earth is merely a matter of money. It is much harder today to score an outstanding success as a traveler because so many are doing it.

Which makes all the more interesting the feat of A. Russell Reusing, who completed a world tour of three years before he was twenty-two. Rather a Herculean feat for a lad who was only nineteen when he started, and had only four hundred dollars in his pockets; and nothing to carry him along but his nerve and his capacity for resource.

When you talk to young Reusing, who, by the way, is now a Toronto resident who is going to marry a Montreal girl, his feat seems remarkable indeed. A fair, slim, slip of a boy, weighing not more than 125 pounds, with a boyish, frank face, it seems hard indeed to credit his story that during his three years of travel he adventured into the strangest of places and indulged in the most brazen of escapades in his quest for the unusual and his hunt for knowledge. All the harder to credit when you learn that his initial four hundred dollars was his sole financing for the three years' exploit, except for such money as he was able to earn on the way.

But then, in his remarkable souvenir book he has all sorts of proofs that he was at such and such places and underwent such and such experiences.

Worked at Any Old Job

Young Reusing's feat must be considered in a class by itself. He had only one letter of introduction when he started out—from a former U.S. Senator—which helped him when seeking a visa for his passports and in similar diplomatic contacts. He borrowed $10 once in the three years, and that he paid back. He did not depend on help from consuls or missionaries. He was a certified seaman, knew navigation, and could always find some sort of a job on some sort of ship going to the place he sought to reach next.

And he took all kinds of ship's jobs. During his three years he was hospital orderly and aide to the doctor on one American ship, and assistant purser on another. He scrubbed decks on a Japanese ship. He was quartermaster and seaman on an American ship. He was kitchen helper on an Italian ship, and later waiter on the steerage of a French ship. He was quartermaster in turn on two Norwegian ships, and a Swedish ship. He hired as engine-room wiper and boiler cleaner on an American ship, and only gave up when the work nearly killed him, when he was given a quartermaster's job. His last sea job was as stevedore on an American ship.

Plays Many Parts

There were periods intervening between these different sea parts of his. They are merely bulked here to show how many and varied were those he had. They are only a fraction of the parts he played altogether. His original four hundred dollars had to be eked out and augmented. It was not enough to work his way from place to place. He had also to keep himself while he stayed anywhere. So for one period of four months he worked in railroad construction camps in Alaska. He sold photographs to The National Geographic Magazine, wrote articles for magazines like Travel, and acted as newspapar correspondent at times, picking up money thereby. He sent home a pair of patent leather shoes with which he had walked across the Province of Ladakh, Tibet, and a shoe firm paid him $135 for the privilege of displaying them in a window. He acted as a guide to tourists in Peking. He worked for a relief mission in Poland. He drove an automobile in Jerusalem. He joined a Swedish survey party and helped to build a cabin on Mount Keknekaise in Lapland. He acted as paymaster of Turkish prisoners for the Greek provisional Government. And once, in Poland, he set up a temporary studio and took photographs of Jewish peasants.

In these ways Reusing made money to carry on. In fact, his total earnings over the three-year period were $1,-200, which, with the $400 he brought away with him, were sufficient to carry him through. Small enough, one would say, did one not know that he lived at times as simply as a Chinese coolie or an Italian peasant on the most meagre of food. Then there was what he calls himself "legitimate scheming," in which category may be classed his feat of journeying practically all over India for five months on railroads without paying more than an occasional fare. Of which more presently. Throughout, he prides himself, as contrasted with the technique of some of the college-boy travelers, that he followed a policy of extreme honesty, not only of purpose, which was to work his way round the world, but of behavior.

In Hut, and Palace, Too

Young Reusing is the only child of a doctor of Akron, Ohio. This idea of voyaging round the world seems to have been born in him at an early age. As long as he can remember he was pouring over atlases and reading about distant countries. The wanderlust was in his blood. When he graduated from high school the university did not appeal to him. He wanted a wider horizon. He determined to seek it at first hand, to educate himself by travel and contacts by going all over the world.

May 1921 found the young traveler headed for Alaska in his very oldest clothes, carrying his best suit as a change of raiment in his grip. His four months in Alaska would have been enough to change the youngster's mind about the world if he had not been made of fairly strong stuff and to have sent him home to his parents. In Alaska he had to walk six miles to his first job in a railroad construction camp where he had his first contacts with a bunch of hard-boiled sourdoughs. He lasted a week, was ridden hard as a tenderfoot and was fired. But instead of hitting it for home, he walked sixty miles further and got another job, "slinging hash" as a cookee in another construction camp. He had already learnt something of give-and-take even as it is practised in Alaska, so he stuck the job for some four months and earned some four hundred dollars.

Alaska was the making or breaking of the idea. To young Reusing's credit it must be recorded he received from it nothing but encouragement. His next step was to reach the Orient. He came back to Seattle, got a job on an American ship and worked his way via the Philippines to Yokohama, forty-two days at two dollars a day.

This will not give his adventures or his movements in detail, for they would fill a large sized volume, but will merely touch on some of the high spots of his achievement. In Tokio, through the good offices of a friend of his father, he met Baron Tutsuro Yamamoto, Minister of Agriculture and Commerce in the Japanese Government. This aristocratic and elderly statesman entertained him in his palace, and the spectacle was seen of this youthful Westerner sitting in state at a Japanese dinner and being waited on gravely by servitors in native costume.

Hiding Among Chinese Soldiers

And now in Mukden, where the lad employed the first of his "legitimate scheming" and where was born the idea of "beating the railroads," which served his exchequer in good stead in India, Turkey and several of the European countries. One may imagine even a hardened hobo accustomed to stealing rides on the railroad hesitating doing so in the heart of Manchuria. But our hero was certainly not lacking in courage and a certain persistent effrontery. In fact, he carried off his escapades with a blandness of courage that would have done credit to the insouciant Brigadier Gerard.

He wanted to see the Great Wall of China. But he could not afford, according to his calculations, always made in advance, to pay his way. At that time there was a particularly nasty sort of war on in the neighborhood of the Great Wall, which, as a matter of fact, afforded him his opportunity of sightseeing as a deadhead. He found that a contingent of Northern Chinese, troops of Chang-To-Ling, the local war lord, was setting out that night for the Great Wall. Reusing decided to accompany them as excess baggage.

They were Goliathan troops, every one from six-foot-seven to seven feet tall; giant fellows in blue robes and great cloaks. He figured that a five-foot-nine like himself would never be noticed among them. So, in the confusion of entrainment, he simply climbed aboard and hid himself away in one of the cars beneath a bundle of rifles and knapsacks. It was unpleasant there and very, very smelly—but he saw the Great Wall.

After guiding tourists in Peking, an audacity on the part of a youngster who had only landed in the city, Reusing worked his way from Hong Kong to Java as deckhand on a Japanese ship, the only white man on board. In Java he lived principally, and cheaply, on fruits. One night he spread his cloak and slept alone in the solitudes of an ancient temple. This was Reusing's way of "getting a kick" out of the country. He was no ordinary tourist who came and gawked and came away. He tried to feel the real flavor of every place he visited. He tried to get under the skin of each country and not merely to glance at its complexion. So he lived with and often like the natives.

Reusing wanted to get from Java to India, but no way seemed open for a white man but a first class passage at, to him, prohibitive rates. He thought out a plan. He donned a white suit, hired three servants for the occasion, drove down in state to the Dutch ship that was on the point of sailing, and breezed aboard in the guise of "diplomatic courier for the American Government." The ship sailed. Somebody asked the "diplomatic courier" for his ticket. He had none. The purser, very angry, sent him down below with the coolies. It was unpleasant, stinking and very hot. His white suit was ruined.

Beating Railroads in India

However, an American passenger, B. W. Holmes, great-grandson of Oliver Wendell Holmes, heard of his compatriot stowaway. Mr. Holmes interviewed him, went to the captain and arranged that Reusing should share his cabin. But the Dutch were so angry at his ruse that they would not let him come to the saloon, and he had to stay like a bad boy in the cabin and have his meals there. This was his only punishment. It did not hurt young Reusing, who had been prepared to bunk all the way with the coolies so long as he got there.

In India Reusing lived cheaply by staying at dak bungalows. In Calcutta he joined Richard Halliburton, a young Princeton undergraduate who was also vagabonding round the world. For four months the pair of them led the officials a merry dance. They traveled over 6,000 miles on the Indian railroads and only paid some five dollars in fares.

The trick was a simple one. It was the height of the hot season, with the temperature hovering round 120 in the shade. Most of the British people, the women especially, were in the hills, at Simla or Darjeeling. So travel was light. Now there is a strict rule on the Indian railroads that passengers traveling in the first-class ladies' compartments must not be disturbed between sundown and sunrise. So the two vagabonds simply climbed into empty ladies' compartments at night, made themselves comfortable with bath, beds and fans, and hopped off in the morning before a guard could come to collect their fares.

Every station master in India between Calcutta and the Afghan frontier soon knew about the two strangely-dressed "European" hoboes who were invading ladies' cars and traveling about as they wished. They were caught two or three times red-handed, but always managed to bluff their way out. Once in Delhi they fell into the hands of two police. They told their story ingenuously and were allowed to go.

The very first night of such travel, before they learned the ropes properly, they climbed into what happened to be a maharajah's private coach. They wakened the prince and his servants, who were sleeping. These came and grabbed the lads, thinking them thieves, and brought them before the prince. They told tha latter their story, and he let them sleep on couches and travel all night. Things like this were constantly happening Reusing. One can only explain his success of luck in such circumstances by the frankness of his youthful audacity, which must have disarmed many a potential enemy in the East. When he came to Europe, that was a diffarant matter. He found Italy especially "hard boiled," with no respect whatever for the escapades of a youthful travaler round the world.

Reusing and Halliburton went to Srinagar, capital of Kashmere. Here they lived on fruit, and for drink took water from the rice terraces. Their determination was to walk through Ladakh, a Province of Western Tibet. But they reckoned without Major R. E. L. Wingate the British Joint Commissioner. He absolutely refused them permission. Only 12 white men are allowed to enter a year, and there was very little chance of a permit being given two vagabonding youngsters. For ten days the boys pestered Major Wingate. But he was adamant.

Finally, one night, they left word for Wingate that they were going into Ladakh, permission or no permission. And the strange part of it was that when they reached the border they found their passes waiting for them which Major Wingate had telegraphed!

So with forty day's provisions in the shape of rice, dried apricots and tea, with two pony coolies and a Hindoo servant, Mohammed, who could speak English, they started out on their long walk over the desert heights of Ladakh, a walk of five hundred miles and back to Leh, the capital, an expedition that averaged them in cost exactly a dollar a day. The boys suffered from altitude sickness and from dysentery, as well as from the temperature extremes, which varied from 140 in the sun in the daytime to 20 degrees at night. At times they crawled along the thread-like trail on the escarpment of the torrential Indus. Once in fact, a pony toppled over with their food, a calamity indeed, only that they were able to rescue it.

Half-way to Leh they found that Mohammed was conspiring with the coolies to rob them. In fact, one day at tiffin he attacked them with a tent pole. In all his travels Reusing carried no weapon but a cane, but he and Halliburton were able to overpower Mohammed. They beat him and left him by the roadside while they went on without him. That was a strenuous day. They started at five in the morning at an altitude of 9,000 feet, climbed to 14,000 on the tortuous trail, descended to 9,000, swung up again to 14,000, and came down once more to 9,000. They reached that night the monastery of Lamayura, bedraggled, sick and disheartened, with their servant gone; so done up that they could scarcely open their sacks of food. Shortly after their arrival Mohammed arrived, threw himself at their feet in repentance and promised to be their slave.

Played Chauffeur in Jerusalem

They stayed a week at Leh, one of the caravan centres of Western Asia, and witnessed the remarkable ceremony of the reincarnating of a Tibetan child. On the way out along the caravan route they had a narrow escape from some of the hill people from whom they tried to buy a sheep at their own price. But, as usual, they escaped.

On their return to Srinagar they indulged in the possession of a houseboat to rest and recuperate. The house boat and seven servants who waited on them hand and foot cost them but a dollar a day. In Kashmere one can live like a millionaire cheaply.

The boys went to Peshawar to the northwest frontier, hoping to enter Afghanistan, but the Amir absolutely refused permission. However, they made here a gesture altogether boyish, for the brigade major at the Khyber Pass gave them cavalry mounts and a cavalry escort to the frontier. They walked across the border about a hundred feet or so that they might be able to say that they had set foot in the forbidden country.

From Colombo, Ceylon, Reusing worked his way to Alexandria as quartermaster at the wheel of an American ship in which a bad storm in the Gulf of Suez and a feud between the engine room and the bridge were complications that might have cut his career short. In Egypt he repeated his Indian stunt of "beating the railroads" with considerable success, and part of the time he acted as guide, philosopher and friend to an elderly American lawyer, who paid most of his expenses. So that his month in Egypt cost next to nothing. Next to Syria and Arabia, where he visited Damascus and Jerusalem. In Jerusalem he lived with the monks at the Casanova monastery, and for a month drove a car for the American Y.M.C.A., having the time of his life still scaring camels in the narrow streets.

Twelve days as a deck hand on an Italian ship brought him from Beirut to Constantinople. Those were the days of the Turkish-Greek War, and it was very unsafe for Europeans in the native city of Stamboul, as young Reusing found when he ventured there one afternoon alone, and was pursued by a group of roughneck Turkish youths, so that he had to run for his life till he came luckily on some police who protected him.

Scenes and Incidents in Young Reusing's Hike

A. Russell Reusing as He Appeared When Vagabonding

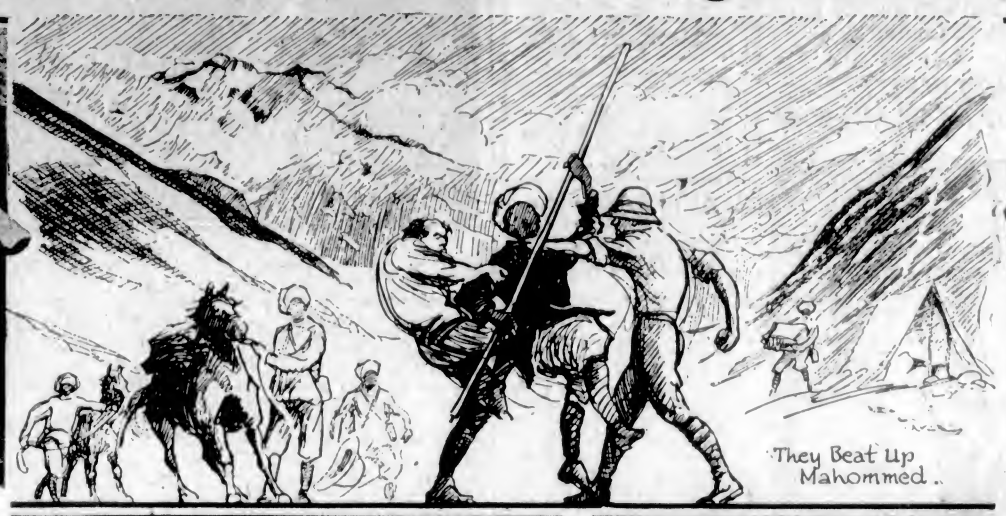

They Beat Up Mahommed..

A Mendicant of Tibet

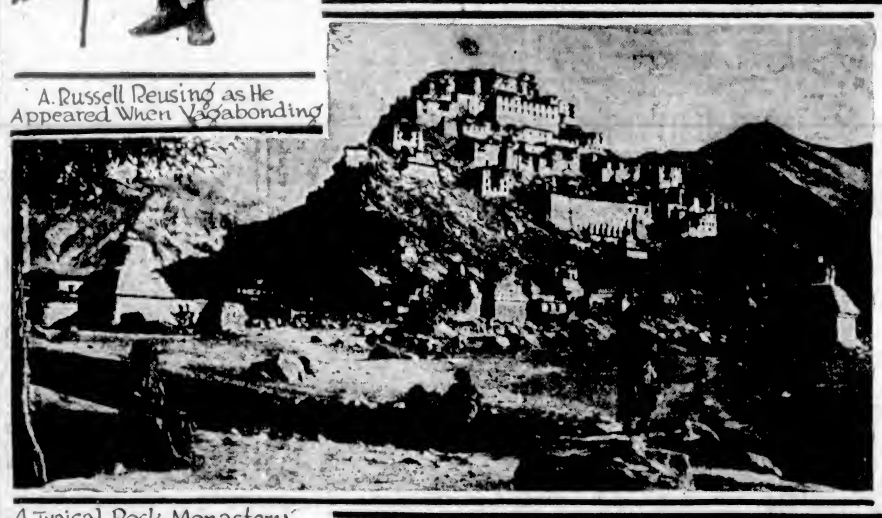

A Typical Rock Monastery Near Leh

A Kashmir Houseboat and All These Servants for a Dollar a Day

At the Mouth of the Khyber Pass.

"Grenfell of Labrador" Prepares to Resume Work

Strathcona II is the name of a steel vessel, only ninety feet long, which is to cross the Atlantic to Labrador, a distance of over 2,500 miles, under her own power, for she is fitted with a compound engine to drive a screw. As her bunker capacity is limited, she will make the passage out via the Azores, where she can replenish her supply of coal. Formerly a yacht, she was bought by Dr. Wilfred T. Grenfell to take the place of a former Strathcona which, after many years' service, was nipped in the ice off this formidable coast and lost.

Strathcona II will be used to visit all the stations the doctor has set up, carrying necessaries to the people, and conveying to hospitals he has established those who are ill or injured. There is no sea transport for Labrador, and at present an old Canadian drifter is trying to do the duty which the Strathcona will perform when she gets out to this remote colony, where Dr. Grenfell is working up to the Arctic fringe and the Eskimos. Not only has he cared for the bodily ills of the population, but he is organizing them industrially, and making their lives less primitive, as well as establishing schools and orphanages.

The vessel will sail from Yarmouth on June 1. It was from Yarmouth that "Grenfell of Labrador" made his first trip to the colony, going out in a North Sea sailing trawler of ninety-seven tons, the Albert, in 1892, and this craft on her return trip from St. John's made a good record by reaching this country in twelve and a half days. Strathcona II will make the voyage under command of Captain Kirby, a volunteer, who will have a volunteer crew of five, who have offered themselves in appreciation of the splendid work Dr. Grenfell is carrying on with the aid of other doctors, nursing sisters, and helpers, many of whom have also given themselves to this work. Dr. Grenfell started his sea work from Yarmouth by ministering to the crews of the old Short Bius Fleet of smacks, which ranged up and down the North Sea, and the place has ever since been connected with his work. From this port shipments of stores, necessaries, and comforts are still being made to Labrador.

DR. W. T. GRENFELL, C.M.G.

Whalers Make $75,000 Haul of Ambergris

The crew of the whaling steamer Morote, belonging to a firm near Corcubion (in the Province of Corunna), captured a huge whale in the Atlantic a few days ago. It contained nearly 248 pounds of ambergris, the waxy substance which is so highly valued in the perfumery industry. This product is generally found in quantities which seldom exceed a few pounds in each whale. The ambergris found in this whale is worth $75,000.

Royal Ambassador Visits Empire's Far-Flung Boundaries

His Royal Highness Will Have Many Novel Experiences in Tour of South Africa and Argentina—Ceremonious Reception by Native Tribes to Form Feature of Visit to Dark Continent

BIG GAME SHOOTING LIKELY TO FORM ONE OF ATTRACTIONS

More space is devoted to the British royal family by the press of the Empire than at any other time in the memory of man. It is a tribute to the King and Queen and their eone end daughter that this should ba true. Perhaps the very breadth of freedom enjoyed in Britain and the self-governing Dominions le ane reason for this. In no country in the world is a monarchial system more firmly established; in no country in the world le there more freedom for the subject than in Britain and the slater nations of tha Empire.

Beginning in tha reign of Quaen Victoria, expanding in the time of King Edward and in these days of King George, tha bond of affection between monarchy and people has blossomed into the fruit of mutual respect and affection. Each has a better understanding of the other's position and burdens; each knows that the other is human and subject to all the mental and physical trials that are attendant upon the journey through life. In tha last fiftsen years or so the younger members of the present royal family have taken their part in the activities of the Empire's life to an increasing degree. Mors active then the King himself has been Edward Albert Christian, Prince of Wales.

HIS ROYAL HIGHNESS

Most Popular Royalty

At thirty years of age the Prince is the most traveled and the most popular royal personage the world hea ever known. Most paople are aware of that. The secret of his popularity is personality. The cultivation of natural qualities and aptitudes have added to his charm. Ae an ambassador of Empire he has no equal. He has seen most of that Empira and met and conquered its people. Canada and Canadians know him well and are proud to hail him as fellow citisen and owner of tha E.P. ranch in Alberta.

South Africa is to be his domicile for the next few months, and ha will visit Argentina and Uruguay before he returns home. The Boers of some districta are disappointed because his long itinerary does not permit of his visiting them. Some of them, including men who fought against the British in the South African war, have told Premier Hertzog in blunt language what they think of arrangements that do not permit of their extending a home greeting to the Prince. Premier Hertzog himself, in some respects, is no lover of Britain, yet even before he attained office he supported the invitation to the Prince in eulogistic terms. He has pressed it since the elections of last year made him Premier; and nothing that his Government could do to make the visit a success will be left undone.

Who Will He Wed?

In Britain the hope is revived that the South African tour le a prelude to the marriage of the Prince. That is only a hope; there is no more certain knowledge there than in Canada that such will be the case. Rumor has affianced him a dozen times in little more than as many months. His hae out-bachelored the rumors, and the charming ladies who were mentioned are all married or engeged to others. He is declared to have stated with emphasis that he does not want to marry yet, and that when he does it will be en English girl. Millions of sympathetic hearts around the Empire will agree that he ought to have some say in the choice of a life partner. British royalty hea more freedom in such selections then it used to have; witness Princess Mary, the Duke of York and Princess Patricia. And the choice on the European continent hae dwindiad since the war and revolutions have made havoc of many reigning houses.

Shooting Big Game

Whether his engagement is announced during hie tour or on hia return to Britain is a secret that the royal family and ite advisere are guarding well. What interests the Prince most at this time le the prospect of seeing new sights and meeting with new individuals. Like his brother, the Duke of York, who with the Duchess, hes been in South Africa for many months, he will shoot big game. Above all he will get first-hand impressions of another part of the Empire over which, in the course of time, he will be called to rule. That is tha most important thing.

In his love for Paris and France, and in the French affection for him, the present Prince of Wales is like his grandfather. He often visits the French capital, incognito, and goes as freely about the city as he does about London. But he has to acknowledge meny salutations, for tha Parisians are quick and proud to recognize him, and prouder still when he acknowledges their salutes. He has had far more fraedom, ae did his father King George, than King Edward had until he was of mature years. Both the King and his aldest eon hava justified those who had their training and guidance.

Bright, Alert Mind

If anyone aver doubted the mental capacity of the Prince of Wales, as soma did that of King Edward when trying to make him live according to ruia, they changed their minds long ago. In childhood, es in youth and early manhood, the Prince gave end gives every evidenca of an alert, bright mind, end a capacity for absorbing information that faw possess. There are always flatterers and time servers whara royalty is; but thera are sincere, frank speaking men in London, who spaak from personal knowledge when they esy that the Prince would make a first-class business man. He understands business, they say, which is more than could ba claimed for a good many princes who have figured with more or less prominence on the pages of history.

It can be said of the Prince of Walae that he really lives up to his motto, "Ich Dien" (I eerve). For months at a time he is "scheduled" for engagements that inaugurate social movements of a wide and varied character, new plans for the extension of Empire trade; the laying of foundation stones of halls of learning. He visits great industrial establishments and meets the staffs from the humbiest to the highest, on friendly terms as one British citizen with another. He heads campaigns for funds for hospitals, for the sick and the blind; he visita men still suffering from the shock of war; he says and does the right thing at the right time.

The Prince's Motto

It would be a fine addition to the many books and stories written and published about Britain's royal families if tha Empire could have an absolutely authentic account of that motto which fits the Prince so well. That it goes back to the thirteenth century is assured. The merest mention of it will recall to many the school-reader story of the Battle of Crscy, fought between the English and the French, on August 26, 1346, on French soil. In thet terrific struggle King Edward III and his son, the Black Prince, were prominent where the fighting was the fiercest. While the English were celebrating their victory the body of the King of Bohemia was found, wearing the now familiar fleur de lys crest with its motto, "Ich Dien." The delighted King Edward, in the presence of many brave and distinguished knights, bestowed it upon his gellant son. From that time it hes been the motto of the Prince of Walea. None who have won the crest or borne that title have honored them more than the man who carries them today.

The Early Years

The lack of snobbery in the Prince, and the menner in which he makes those in his presence feel at ease, is a matter of natural gifts and sensible training combined. When it was decided in 1912 that he should go to Oxford se an ordinary student and not as a specielly privileged or titled person, the whole nation approved. The wisdom of such a decision was almost at once apperent in the real friendships that he formed, and the real interest that he took in the life of the people. He won students and citizens alike by his own qualities; not because he might some day be King of Britein end the Dominions beyond the seas, but because of himself. Prior to entering Oxford University he was in the navy for a while es a cadet on H.M.S. Hindustan. He liked the life, become a good sailor end is one to this day. At Oxford he joined up with tha officers' training corps, and took his work and drill seriously.

College studies ended with tha outbreak of war. On August 7, 1914, tha Prince of Walae wes gazetted a second lieutenant in the Grenadier Guards, and though Lord Kitchener and other members of the Government triad to prevent it ha subsequently got to the front and played a man's part. "What does it matter if I am shot? I have four brothers," is his reported answer to Kitchener's first refusal. In years to come some biographer may give the world more details of that interview and the Prince's remarks; in the meantime we like to believe that they hava been correctly reported; they appear to be characteristic.

Lloyds New London Home to Cost Millions

LONDON, April 11.—Lloyds, the famous English underwriting organization, has begun the building of its new home on Leadenhall Street. Tha excavations already are under wey, and it is expected thet King George will lay the cornerstona the latter part of May. The structure is to be ona of the most imposing in London, and will cost $6,000,000. There will be nina stories abova ground and two basement floors. The underwriter's room or hall is to be 160 feet square, and ona of the uppar floors will ba devoted to the famous captains' room, with a smoking lounge end special dining quarters.

The largest map in the world is being mada at San Francisco. It is to be 600 feet long and 18 feet wide.

Soviet Trawlers Now Selling Fish In British Ports

GRIMSBY, Eng., April 11.—Bolshevik Russia, which last year began organization of a fishing fleet in Northern waters, hes begun to extend its business to foreign shores. The first steam trawler to be seen in a British port arrived in Grimsby recently. The trawler brought a load of fish caught off tha Murmansk Coast. The captain said other Russian trawlers would arrive regularly in British ports in the near future as the Soviet fishing fleet was again getting on its feet and, due to recent additions of fishing smacks, was well fitted to supply the Russian demand for sea food, thus eliminating the necessity of buying fish abroad.

CANADA'S FOREIGN TRADE IS REVIVED

BANKERS STRESS GROWING IMPORTANCE OF PRODUCE

Total Outside Business of Dominion During Twelve Months Nears Two Billion Dollars

With an export business of $1,058,057,898, and a total foreign trade of nearly two billion dollars, Canada's products are becoming a more and more important factor in international commerce, says the monthly review issued by the Royal Bank of Canada. Already her wheat exports dominate the world market, and her exports of pulpwood end newsprint are the world's greatest resource for paper. Of course, the backbone of the Canadian export trade consists of wheat and flour, lumber, pulp and paper, the annual value of these exports amounting to nearly six hundred million dollars.

It le interesting, however, to note the rapid development of Canadian mineral resources that is now taking piece. The export of the non-ferrous metals, such as gold, silver, aluminum and nickel and their products, has more than doubled in value in the last three years. For 1924, these exports were valued at $84,779,114, and within a very short time this group will pass the $100,000,000 mark.

Huge Gold Production

The most rapid growth hes taken place in gold exportation. In 1922, four million dollars worth was exported, in 1923 this had more than tripled and, in 1924, $28,320,000 worth of gold was exported. The rapid development of the goldfields of Northern Ontario, Quebec and British Columbia promises even more substantial future development. In the manufacturing industry, the steady growth of the exports of automobiles, machinery and farm implements should be noted. The value of the farm implements, cutlery and machinery exported has more than doubled in the past three years, their combined total now being about eighteen million dollars.

The United States and Great Britain continue to be our best customers, taking 60% of our products and selling us in turn about three-fourths of our imports. The United States buys 40% of Canada's exports, while the United Kingdom stands next, taking one-third of Canada's exports and furnishing nearly one-fifth of the whole amount of goods bought. Among our other important customers we find Brazil, France, Germany, Japan and the Netherlands, each of whom buy more then ten million dollars worth of our products.

Large Iron and Textile Imports

This past year Canadians bought $799,982,000 worth of goods from the markets of the world, including nearly $180,000,000 worth of iron and its products and $130,000,000 worth of textiles and textile materials. Besides this, we bought large quantities of petroleum, sugar, tobacco, coffee, tea and rubber. A large part of the iron products, the cotton, wool and rubber goods came from the United Kingdom and the Unitad States. From the United States came also most of the petroleum, automobiles, electrical apparatus end tobacco. Sugar from the West Indies, Cuba and the Dominican Republic, Brazilian coffee, East Indien tea and beverages from the United Kingdom, France and Spain were all imported in large volume.

While exports have grown steadily for the past three years, imports have remained nearly constant, so that there are few major changes in the trend of trada during the period.

Trade With Other Dominions

Exchange of goods with both the East and West Indies, New Zealand and South America is growing a little more rapidly than that with other countries. It is interesting to note that imports from Germany have again reached the average value that was characteristic of the years 1906-1910, although still only half as large as in 1913.

Imports of textiles, iron products (including machinery) and metals, seem to be growing, while there has been a relative decrease in the imports of chemicals and agricultural products. The actual decrease of imports of animal products is particularly marked during the last three years. This includes a reduction in the importation of lard, butter and eggs to half the level that was characteristic three years ago.

In general, the last years heva shown a tendency toward comparative constancy in tha value of imports and a steadily increasing value of Canada's exports.

Exploiting Island's Timber

HAULING LOGS AT COWICHAN LAKE
In View of the $5,000,000 Reported "Deal" in Vancouver Island Lumbering Interests on Tuesday Last, the Above Scene, Photographed at Cowichan Lake, Will Be of Interest.

HER MAJESTY SHOPS BEFORE HOLIDAYING

Pays Windsor Castle Spring-Cleaning Visit Previous to Starting for Mediterranean

WINDSOR - ON - THE - THAMES, April 11.—Almost the last journey away from Buckingham Palace made by Queen Mary, known as England's most "housewifely" Queen, before departing with the King for his Mediterranean cruise, was a one-day visit to Windsor Castle to see that the Spring cleaning had been started in proper order, so that everything would be spick and span for her return toward the end of April.

Incidentally, the Queen brought with her to the castle, her Summer home and one of the world's most magnificent structures, a number of labor saving devices which she had bought herself the day before at an ideal home exhibit in London.

Queen Buys Knife Cleaner

One of these was a new kind of knife cleaner, the Queen examining the apparatus and making several inquiries as to whether the dealer was certain that the polishing roller would not harm certain old fashioned knives of very delicate make which were used generations ago in the kitchens of Windsor. Another exhibit which interested the Queen keenly was an improved kind of mop. She watched the demonstration with interest, and even took hold of the handle herself for a moment, but she did not buy, much to the disappointment of the dealer.

Economy, however, is the watchword at Windsor as well as the Royal Palace in London. Under the present regime there is no encouragement for wastefulness such as obtained in the days of other rulers.

Crocuses and Sentinel

One of the favorite stories among residents of Windsor concerns Queen Victoria and is known as "The crocuses and the sentinel." Soon after her ascension to the Throne, Queen Victoria was delighted by the appearance of the first crocuses of the season near the castle terraces. Fearing that the blooms might be destroyed by sparrows or other birds, the Queen sent for a soldier to protect them.

Queen Victoria never rescinded the order, and year after year a sentry stood at the same spot, day and night. During the war when every available soldier wes needed at the front it occurred to castle officials to look into the archives to learn why and when tha sentinel had been stationed near the crocus bed, and this led to the disappearance of one of the sights of Windsor.

DISILLUSIONED MEN RETURN TO CANADA

MANY DISAPPOINTED FARMERS LEAVE UNITED STATES

After Full Trial Find Satisfaction in Again Taking Up Life in Dominion

Additional examples of farmers returning to Canada from the United States, for the reason that the Dominion offers better opportunities for success, are quoted by the Department of Immigration and Colonization. Within the past few weeks the agent of the department at Detroit has reported the following instances:

Arthur Stevenson, an Englishman, with his wife end family, of Ypsilanti, Michigan, farmed nearly eleven years at Luseland, Saskatchewan. A few months ago Mr. Stevenson went to the States with the idea that he could make more money there, but he has been disappointed in this respect. He and his family are now satisfied that farming is the best and most profitable life, and are returning to Luseland, where they will farm again. Stevenson came to Canada from England eighteen years ago.

U. S. Citizen Returns

Walter MacDonald, of Detroit, a native of the United States, farmed in Saskatchewan for seven years. About a year ago he sold out and went back to the States, where he has been working in factories. "I am tired of the factories and want to get back on my own," said Mr. MacDonald, who is leaving to take up land in Alberta.

F. W. Greig went to the United States four years ago after farming with his father at Prince Albert, Sask. He failed to find the attractive opportunities that he expected in the factories where he worked, and has made arrangements to return with his wife and two daughters to take up a farm near relatives in the Prince Albert district.

Willis Mitchell, a native son of Ontario, went to the States seven years ago, but has not found conditions there to his liking, so he is going to farm. He is joining friends at Grand Prairie, who are doing well, and he intends to farm there.

Back to the Land

W. F. McCutchson farmed for six years at Lacombe, Alberta. In 1921 he went to Chicago. He has now decided he could do better on the farm and is returning to his former place which, during his absence, has been kept going by his brother.

The Canadian Government Agent at Great Falls, Montana, reports tha two following examples:

George W. Hodgins, Choteau, Montana, is fifty-one years of ase and Canadian born. Mr. Hodgins moved from Bruce County, Ontario, end homesteaded at Claresholm, Alberta, for seven years. On his farm he grew forty to fifty bushels of wheat to the acre and about eighty bushels of oats. In 1912 he sold out for over $12,000 in cash, which was made out of a quarter section in seven years. The following year he went to Montana to Teton County, where he homesteaded one quarter section end bought another half section and put in from 400 to 500 acres in grain every year.

If the President of the United States holds a bill longer than ten days without signing it, it automatically becomes a law.

Canada's Natural Products Source Of Great Wealth

Owing to Depleted Forests in South, Canada Already Leads United States in Production of Newsprint—Tobacco Planters Overcome Erstwhile Prejudice Against Home-Grown Article

FUR INDUSTRY NOW EXCEEDS FIFTEEN MILLIONS YEARLY

For the first time on record the production of newsprint in Canadian mills has exceeded the output of United States mills.

Canadian grown high-grade tobacco is in keen demand in Britein.

Canadian raw fur production for the 1923-24 season had a value of $15,643,817.

Plans are under way to extend markets for Eastern and Western coal to points in central Canada.

Building permits in Canada increased to $5,781,843 in February, a gain of $348,438 over January, and an increase of over $1,750,000 compared with February of last year.

Lumber operators are hopeful of a better year than 1924.

Industrial Promise

These are some of the high spots of industrial promise that have forced themselves upon public attention. There are many others full of encouragement for Canada.

The newsprint record is significant. A few weeks ago the head of a great United States pulp and paper concern announced the purchase by his company of 9,400 square miles of Canadian pulpwood and timber limits, with mills and power sites. This was in addition to big properties already held in the Dominion. His company, he stated, would move some of its American plants to the Canadian side. The intention was to increase the output of its Canadian mills from 100 tons of newsprint a day to 300 tons a day. The reason for all of this investment and expansion was the conviction that the control of the newsprint industry of North America was definitely passing to Canada.

U.S. Production Declines

February figures of Canadian newsprint production emphasize his statements, Canada's being 115,624 tons, as against 113,831 for the United States. More significant is the fact that while Canada's production for January and February combined was 237,044, exceeding by 14,197 tons, or six per cent, the output of the corresponding period of 1924, that of the United States for the two months, which was 242,615 tons, was 6,621 tons or three per cent less than in the same period of last year. In other words, the decline of American production, long predicted and foreseen, has set in. It is well to remember also that a considerable amount of newsprint is made in the United States from imported Canadian pulpwood.

These figures and facts explain, in some degree, the agitation of many leading American newspapers, and more especially those of the Northern States, against a suggested Canadian embargo on pulpwood. Stripped of all rhetoric the fact is that their protests are based on fear. They are afraid that such an embargo would force them into a position of absolute dependence upon Canada for newsprint on which their newspapers are printed. Knowing what they know about these things, they see in this situation a weapon which Canada might use with some effect in tariff arrangements.

Britain Wants Our Tobacco

Turn now to tobacco. There was a day when unnumbered Canadian smokers turned up their noses at the Canadian grown and manufactured product. Especially did they scorn it for cigarettes, end regarded it as unthinkable for cigars. Tobacco grown in this country has made long strides since then. The growers, the various agricultural departments, Federal and Provincial, and the improvement in the method of curing and disposing of the crop have brought about a marvelous change. The tobacco divisions of the agricultural departments cover a wide range in their work of keeping Canada on the tobacco map. Ontario and Quebec are tha leading tobacco Provinces, but others are beginning to show thet these two cannot have a monopoly. The analysis of the soils of the tobacco-producing regions of the country made some time ago, and the tests in breeding and cultural methods, persistently maintained, are spreading the tobacco area. The co-operation of the interests concerned is doing something more; it is solving problems of warehousing and marketing that were once difficulties of a grave nature to those concerned.

Growing Popularity

Results of intensiva attantion are seen in the growing popularity of Canadian tobacco in its own country and in Britein. Not only hes it been demonstrated that high - grade tobaccos can be raised in Canada, but they can ba cured and marketed to compete on their own merits with the best that the United States or any other country can produce. It will take a long time, perhaps, for Canadians who live outside of the tobacco sections to realize thet. But it is ona of the Canadian achievements that go to make our trada position and independence of other countries more assured.

A few years ago Canada did not export any tobacco to Britain. Of the 200,000,000 pounds imported annually by the Old Country, only 9,000,000 is supplied by the overseas part of tha Empire. Canada's contribution towards Britein's "smokes" is still comparatively small, but it is growing fast and is all high-grade quality, for which the demand is almost unlimited. Some types of tobacco ara grown in a few sections of Canada exclusively for tha British market, which would taka forty times as much of this ona brand as the Dominion produces at present. The British preferential tariff is a distinct advantage to Empire tobacco growers, and Canada being the nearest of them to the homeland is in a fina stratagic position.

Fur Industry Growing

As a fur country Canada is assuming a new importance. It was once thought that the depletion of wild life would, in a very short time, spell "finish" to the fur trade. But in spite of occasional fluctuations it grows and will keep on expanding. The development of fur farming is a principal reason. The total value of pelts of fur-bearing animals, wild and ranch-bred, in 1924 was over fifteen million dollars, of which the percentage of ranch-brad was five and a half. A greatly reduced catch of muskrat and white fox brought the value more than a million dollars below that of the previous year. Smuggling end pelts not officially reported would no doubt considerably augment the totals every year. Thet is a matter thet will always present difficulties.

Industry Grows Rapidly

As an organized and systematic industry, however, fur farming in Canada grows rapidly, and is attended with a reasonable measure of success. The number of fur farms or ranches is added to every year. There are probably fourteen to fifteen hundred in the country now, with from forty to fifty thousand animals worth an aggregate of millions of dollers. Fox farming continues the most important branch, and Canadian black and silver fox skins are gaining a reputation, all over the civilized world, that is a wonderful advertisement for this country. It dates back to a farm near Tignish, Prince Edward Island, over forty years ago. But foxes are not alone in the production of fur in Canada. A late official publication shows that mink, raccoon, skunk, marten, fisher, beaver, muskrat, karakul sheep, which provide Persian lamb end astrachan furs, and chinchilla rabbit, are ranch-bred in Canada now. Some have claimed that the chinchilla rabbit, which is said to hail from the Andes, could never be raised here commercially. Well, Canada is going to show them.

What about coal? This country need never buy a pound of coal from any other if only its own resources in that respect can be distributed to points distant from them et reasonable rates. Large scale experiments in the shipment of Western and Eastern coal to Central Canada are now being undertaken by mining, railway end Government co-operation. They involve problems not apparent on the surface; but they can and shquld be solved.

SCOUTMASTER SAVES LAD FROM ICY WATERS

Crosses Floes and Rescues Small Boy From Death—Second Venture Proves Unavailing

Cries for help issuing from a large crowd at the shore line in Racine, Wis., attracted Scoutmaster Rabbi Milton Ellis, of Kenosha. He rushed to the scene of alarm. There a small boy was struggling in the icy water, grappling with ice floes from which, it was evident, he had fallen.

The Kenoshan threw off his overcoat and jumped from ice cake to ice cake until he reached the block to which seven-year-old Frank Rudat was clinging.

The man pulled the half-dead boy out of the water on to the floating floes, says a Racine journal, applied artificial respiration methods and brought him back to consciousness. He then carried the youngster to the shore, where he gave instructions that the child be taken to a home near by and a physician called. In the meantime the crowd had assumed tremendous proportions, and still there was no one who would venture out into the lake to help with the rescue work, for now another child could still be seen in the lake struggling for his life.

At this crisis a fourteen-year-old boy ran to the Scoutmaster on the bank and pointed to a spot about seventy feet from shore, where the second child's head had been sighted a moment before. The rabbi again ran out on the floating blocks of ice, when he saw the head of a boy a few inches below the surface of the water. He pulled tha child out by the hair and saw that the little body had already turned black and stiff. His pulse, too, was dead. Hoping there was a chance to resuscitate the boy, the rabbi administered artificial respiration for a time, but got no response from the numb body. Tha Racine Coast Guard crew arrived and took charge of the situation. They worked on the boy for a time and then gave up hope. He was dead.

A TRUE ARISTOCRAT

In the passing of Lord Curzon Great Britain loses a statesman of the old school, says The Baltimore Sun. Born to the purple, deeply imbued with the fina aristocratic belief thet social position carries with it social responsibilities, endowed with a brilliant intelligance and an immensa capacity for hard work, he carried down to post-war days the tradition of the professional governing class. It is a fading tradition, evan in conservative England, but Curzon, in his long tarm of public service, did all he could to keep it lustrous.

SETTLING DAY

We cannot get rid of unemployment and trade depression, says The London Daily Express, unless our debtors shoulder their fair shere of the war burden which we alona are bearing. Let us not be mealy-mouthed. The American Government, thanks to our precipitate settlement, hava left us no alternative but debt collection. They heva collected from us the debts we incurred for our Allies, and we cannot wait any longer for their acceptance of the American doctrine. The Amarican doctrina governs our attitude. Wa cannot help ourselves

Transformation of Palestine Told by Sir Alfred Mond, M.P.

A modern city, throbbing with industrial activity, has sprung up on the sandy desert which stretches to the sea at Tel-a-Viv, near Jaffa, as if by the touch of a magic wand.

The city of Tel-a-Viv typifies the romance of modern Palestina. The fascinating story of ite development was told to The Westminster Gazette by Sir Alfred Mond, M.P., who hab just returned from a tour of Palestine, Egypt, Syria and Greece.

"In 1909," he said, "a small number of Jews out of Jaffa bought some land on the sandy beach at Tel-a-Viv. They established a settlement of 400 people.

"The population is now 25,000. There are 138 factories, half of which were established last year. You find an infinite variety of trades. Entire businesses hava bean transported thera from older countries.

"Jews from Poland have sold up and gona to live there. Ona man started silk waaving, another started a tannery, and there are now boot and furniture-making factories all in full swing. The city grows avery day.

"All the factories have antirely up-to-data machinary of tha best type, bought from all over the world. The power is supplied by the Palestine Electric Corporation, and Tel-a-Viv, in consequence, is a city without a chimney. The power is generated by semi-Diesel engines. The supply is now falling short of consumption.

"There has been a great increase in land values. People are building themselves good houses, and tha deposits in the banks have increased. They ara not getting the refugee class, but people with capital, even if it is only small. It is not immigration but transmigration that is taking place.

"Palestine is the most remarkable country I have seen for a long time," continued Sir Alfred. "Tha development since I was there in 1921 has been so repid that it is difficult to convey it to other people. Progress characterizes allka agriculture and industry.

"Haifa, where a great new harbor, capable of taking the Mediterranean fleet, le being built, is becoming a centre of heavy industries. A huga cement works has been established there at a cost of about £300,000. Thera are also flour, soap and match factories.

"Agricultural development is keeping pace with industrial expansion. Transmigrant Jews from Rumania and Bulgaria have played a large part in this. It is an illusion that Jews are not good agriculturists.

"Palestine is essentially a fruit and vegatable country, not a wheat country. Tha orange trade is very flourishing, and the grape fruit is the best I have ever eaten.

"I have suggested that it might be possible to supply England with early vegetables.

"Palestina is a small-holding country, about twenty-five acres being the average amount of land for a family. They make a good living on that by intensive cultivation. The country is full of agricultural experts.

"There is no free land, but settlers are helped through various schemes on the basis of repayment at a future date.

"When I was there four years are thera was a large tract of fevar-smitten derelict land, at Haifa and Tiberias, belonging to absentee landlords. This has been bought within the last two years, drainad, and malaria practically extarminated. A dozen or fifteen settlements are now flourishing thare, and the crops are good.

"Further irrigation is baing planned, which will mean that three or four crops will ba obtained from the land in the same year. Thare are various interesting projects, such as the utilization of the mineral resources of the Dead Sea.

"Around Jerusalem thare are now springing up two or three garden cities, with good class houses costing between £2,000 and £3,000. I would like to sea some of the people from our slums go out there and be put on the land. The children thera are a perfect joy to behold

A Page For CHILDREN

Bounder Bates et al.

(Concluded)

Jimmy cared for none of these things. He knew a spot where a big beech hung, a friendly branch over the wall, and swinging up on to this, he and Weevil were speedily safe on the far side.

They hunted for some time for a squirrel's nest, but could not find one, and after a while found themselves on the edge of the wood, looking across the space of open ground which sloped steeply to the little river Strane, which ran through a deep, narrow gorge towards the valley beneath. On the wide stretch of turf some deer were grazing, and beyond them a creature whose odd appearance at once excited Jimmy's curiosity.

"I believe it's a gnu," he declared.

"It looks like a cross between a goat and a pony," said Weevil.

"It's got a horse's tail," agreed Jimmy, "and regular hoofs. But look at its big, curved horns and its face! Whew! What a beauty!"

"It's face is a regular nightmare. It's the ugliest brute I ever saw," said Weevil with conviction.

"Let's go a bit closer," suggested Jimmy. "If we slip across to that big oak we shall be able to get a really good look at it."

"Thanks," replied Weevil with sarcasm, "I can see quite well enough from here."

"I'm going to have a squint at that beast," vowed Jimmy, who was in one of his obstinate moods and not to be thwarted. "Wait here. I'll be back in a jiffy."

He darted off as he spoke, but Weevil stayed where he was. He felt he had taken risk enough in trespassing here on the Duke's place.

Jimmy reached the oak; but not content with that, began creeping across towards another big tree which was still nearer to the queer beast. Weevil saw the gnu stop grazing, raise its head and stare suspiciously at the approaching figure. Then—it all happened in a flash—it gave two sharp stamps with its front hoofs and charged.

"Look out, Jimmy!" shrieked Weevil. But Jimmy had seen and was already running. Very wisely he made for the nearest tree, evidently with the idea of climbing into it, and so escaping the weird-looking animal.

But the gnu, in spite of its thin legs and heavy head, could travel like a racehorse, and before he was half way to the tree Jimmy saw that however hard he might spring he could never reach it in time. He turned right round and raced back at full speed towards the oak.

Jimmy could run. As a matter of fact, he had won the Lower School quarter mile in the previous Easter term. But no man alive would have had a chance with this weird wild beast. It came like a thunderbolt, and Weevil was horrified to see that it was travelling twice as fast as Jimmy. And as it came nearer he saw, too, that it was even uglier and more savage-looking than he had fancied. It simply ate up the ground with huge leaps, and Weevil's heart was in his boots as he saw that Jimmy would be caught before he could gain shelter. All of a sudden there was a loud shout, and a tall figure dashed out of the bushes, and, running with amazing speed, rushed straight at the beast.

It was Mr. Bates.

The gnu paused a moment in amazement, then swung round on his new foe. Mr. Bates swerved and went straight down the hill, the gnu all out after him.

Weevil leaped into the open.

"Not that way, sir!" he yelled. "The river! You can't cross."

Mr. Bates merely waved one hand and kept on.

"He'll be killed!" gasped Weevil in horror as Jimmy came panting up towards him.

For once Jimmy had nothing to say. Mr. Bates kept on down the hill. The boys had never seen anyone run so fast; but, even so, the gnu gained. Every step brought him nearer to the narrow dark line which was the river gorge. It was quite twenty feet across and much more than that in depth, and at the bottom was a mass of granite boulders, among which the stream roared hoarsely.

"He can't cross," almost sobbed Weevil. "The brute must catch him, and he'll be killed. And it's all your fault, Jimmy."

Before Jimmy could answer Mr. Bates had reached the edge of the gorge. He never stopped, but, gathering himself together on the verge, he literally flung himself across the yawning gap. For an agonizing instant the two boys saw his apparently poised in mid-air, and that instant was the longest either had ever known.

Then Jimmy gave a hoarse yell.

"He's done it! He's across! He's safe!" he shrieked.

Mr. Bates was sprawling safely on the grass of the far bank, and the gnu had pulled up short and was stamping and snorting on the near side of the gorge.

The master picked himself up and walked quietly across into the trees beyond, and Jimmy, without a word, started running for the bridge which lay away to the left.

Weevil, following, was in time to see the meeting between Jimmy and the master he had hitherto despised.

"I—I'm most terrifically sorry, sir," stammered Jimmy, his face red, his eyes shining. He stopped and gulped, absolutely unable to get out another word.

Mr. Bates laid a hand on the boy's shoulder kindly.

"It's all right, old chap. I'm none the worse."

"But you might have been killed," sobbed Jimmy.

"Than you would have had another master," smiled Mr. Bates, refusing to look at the matter in a tragic light.

"I—I never went a better one," Jimmy managed to say.

"Then that's all right, Jimmy," said Mr. Bates. "And now I think you and Weevil had better make yourselves scarce, for if a keeper spots you, there'll be trouble."

Jimmy looked at him.

"Aren't you going to punish me, sir?" he asked.

Mr. Bates smiled.

"I think not," he said. "Cut along now."

* * *

The two boys were half way home before either spoke. Then Weevil made a remark: "And you called him a bounder, Jimmy!"

"And so he is," retorted Jimmy. "The best bounder that ever lived. And if any chap says anything else, I'll fight him."—My Magazine.

Easter Day

This is Easter Day, the day which Christians in all lands keep in memory of the rising from the dead of Jesus Christ. Music, solemn and joyful, peals from the organs and hymns of thanksgiving are sung by young and old. Flowers and lights and other symbols are used in many churches, and Christian ministers are telling of the life that is unending.

Long, long ago the people of northern lands at this time kept the festival of Eostre, the goddess of dawn and of the Spring, and Christians retained the name with a new meaning. When the earth awakened from its Winter sleep, when flowers gave promise of a new life, when the trees put on their robes of green, there was gladness and rejoicing and worship.

Some of the curious customs of long ago are still observed. Many of you have had eggs for breakfast and been delighted with chocolate eggs and bunnies. They and the toy chickens are pretty playthings.

The egg, like the flowers and springing plants, was a sign to children of that past age that life came from what seemed dead.

That the sun danced on Easter day was a belief that lasted for hundreds and hundreds of years. People would rise before sunrise to get a glimpse of this wonder in the clear pools and springs. We lie-a-beds scarcely know of the glories of the sunrise on Easter or any other morning.

The Christians of Eastern Europe formerly saluted each other on Easter morning with a kiss and the words "Christ is risen," and received the answer, "He is risen indeed."

It is supposed that the hare—your bunny—was sacred to the moon, which, you know, gave the name to the second day of the week, Monday.

This reminds us that you have a whole week's holiday before you. It is the loveliest time of the year, with a new beauty each morning. Enjoy it to your heart's content. The Easter spirit will help you to remember that only the innocent—the pure in heart—can be truly happy.

The Inca Way

The Incas, who lived in Peru before the Spaniards came, were a very wonderful people. Not only were there temples and palaces more magnificent than we can imagine, but the Incas understood the art of irrigation and built splendid roads. Everyone had his work to do whether he was old or young, but no one was given a task beyond his strength. The punishment of laziness was death.

Exiled Children of Late Ex-Emperor Karl

"King" Otto, the Archduchess Adelaide, the Archdukes Robert, Felix, Karl Ludwig, and Rudolph, and the Archduchesses Charlotte and Elizabeth Charlotte, at Their Spanish Home at Lequitto.

The Fatherless Exiles

When the war was over the great empire of Austria-Hungary was broken up and the dethroned ruler, Karl, went into banishment, with his wife, Zita, and their children. Twice Karl attempted to regain the throne of Hungary, believing it was his by right and that the people wanted him. He was unsuccessful, and to prevent any further attempt he was sent to the island of Madeira. There, more than two years ago, he died.

His widow, with her seven children, sought a home in Spain. King Alfonso gave his permission and protection, and for a time the family lived at Madrid in one of his houses. Here another little girl was born.

Then the citizens of Lequitto, a small seaside town, bought a villa and offered it to the Ex-Empress Zita as her home. Though she has very little money, faithful friends teach her children and care for them and her. The eldest boy is called King Otto, and addressed by all around him as "Your Majesty."

A correspondent of The Illustrated London News was allowed to visit the family and to take pictures of the children. The mother was ill that day, so he could not see her, but the teachers and the ladies who take care of the younger children did all they could to help their visitors.

Mr. Bert Garai, the writer, was a native of Hungary and could talk to the young King-Emperor, as he is called, in the language he loves best. Otto, who was twelve years old last November, is a handsome lad, rather too quiet and sad for his years.

The others, spoken of as Archdukes and Archduchesses, are bonny, healthy children, as fond of fun and play as little people should be. Their names are Adelaide, Robert, Felix, Karl Ludwig, Randolph, Charlotte and baby Elizabeth.

It rained that day, and the pictures had to be taken indoors, in the nursery of the two little ones. The children are being brought up as good Catholics and there were crucifixes and prayer-beads by the little white cots. A picture of their father was noticed.

All the children who are old enough learn lessons. Otto already speaks German and Hungarian, and is learning French, Spanish, English and Croatian. What twelve-year-old boy on this side of the Atlantic Ocean can do as much??

The children rise at seven in the morning and attend Mass in a little chapel in the house. Then they have breakfast and at eight begin their lessons. They study till eleven o'clock, have luncheon at noon and amuse themselves till tea at four. After that there are lessons till seven. Then comes a light supper and an hour with their mother before bedtime at eight o'clock. The children have a grown-up playmate in Count Westfallen, with whom they have many a merry frolic.

These little folk are very pretty and full of life. Their hair is golden and their skin fair. Excepting Otto, none of them remembers or thinks about the palaces in Vienna or Budapest. They are just obedient, happy children, wondering sometimes why they are not allowed to play on the streets with other little boys and girls.

It would, perhaps, be better for them all if their mother could forget the high station she once filled and let her boys and girls learn to fill useful places in the world that is not, after all, so hard as it seems to her.

Excitement in Eggville

Easter-time is egg-time, and all good children love to receive chocolate eggs, bunnies and roosters on Easter morning. Now a great many eggs have to be made in preparation for Easter, so every year the Great Gnome King sends up a number of gnomes to Eggville, where they make all the Easter goodies which are carried to the boys and girls by the bunnies.

Eggville is a queer little town. The streets are all narrow and winding and the houses all round and humpy, with long, sloping roofs. The inhabitants are never lazy, because they haven't time to dawdle. One day, however, little Noddy Gnome, who had been assigned to blow hens' eggs and color them, grew tired of that tedious occupation, and determined to have some fun. But what Noddy Gnome thought fun the industrious gnomes did not, and as one old mother-gnome said to her neighbor, "It was pure impudence, whatever is he going to do next?" It happened that Noddy Gnome had put all the eggs and rabbits which the old woman had carefully made back into the chocolate pot on the fire, and the poor old woman had to make them all over again.

All down the narrow winding streets did Noddy Gnome go, and in every house he entered he performed an act of mischief which surprised the inmates, and caused the hard-working gnomes much trouble. Seeing a house with a particularly low and slanting roof, he filled an acorn with water, climbed the roof, and emptied the contents of the acorn down the chimney. He then descended and calmly went his way, leaving the gnome family in bewilderment as to why their fire had gone out so suddenly. He put packages of earth in piece of chocolate, exchanged the labels on the sugar and salt tins, and stole ready-made eggs. In one house where an old gnome-woman lived who couldn't see very well, he placed a basket of rabbits and roosters right in her way so that she fell over them and broke them all. The bad gnome then laughed at her dismay.

Some of the gnomes, however, began to guess who was playing these mischievous tricks on them, and followed the unsuspecting scamp down the streets. When Noddy Gnome reached the end of the main street of Eggville, he began to feel proud of his naughty tricks, and he looked around to see some particularly bad piece of mischief he could perform. A little away on a grassy plot stood a big rabbit with a bag on his back which the gnomes were filling with the Easter candies. A little ladder enabled them to reach the rabbit's back, and thus they were able to fill the bag. The bag was nearly full now, and it hung almost to the ground. Noddy Gnome put his hand into his pocket and drew out a sharp wooden knife that he had stolen from one of the housewives, and with a mischievous smile on his face he approached the messenger rabbit. He waited until the gnome had climbed to the top of the ladder with a fresh supply of goodies, then he quickly cut a large hole in the bag, and the eggs fell out, smashing to bits on the ground. "Dear me," said the gnome who was filling the bag. "I have made ever so many trips up this ladder, but the bag is not nearly full yet."

"It feels rather light," mildly remarked the bunny. By this time the gnomes, who were following Noddy, had reached the clearing and had seen him creeping away from the bag with the knife in his hand. With cries of rage they bounded upon Noddy before that young rascal had time to escape. Jabbering excitedly to each other about the mischief he had done in their respective dwellings, they carried Noddy along to the home of the ruler of Eggville.

The king was very much surprised when he saw the inhabitants of Eggville clustered around his door with little Noddy Gnome held determinedly by two stalwart citizens.

"What is the meaning of this?" asked the king. He was a very wise ruler. "Why are you holding Noddy Gnome in that rough manner?"

"Please, sir, he's been up to mischief," said one.

"He's stolen my spectacles," cried another.

"Yes, and he put out my fire," chimed in a third, and each of the gnomes made his separate complaint against Noddy Gnome.

"Hum," said the king, "a very serious matter. Do you realize what you have done, Noddy Gnome?"

"Ye-yes, your majesty, I was only having some fun."

"Fun, indeed," muttered an old gnome. "Impudent mischief, I calls it."

The king pondered a minute, then he said slowly and impressively, "For wilful mischief such as you have committed, you must be properly punished. Till the end of Easter you must be the general errand-runner for all the inhabitants of Eggville (the gnomes shouted with approval at this), but if you should break this rule or do one mischievous prank, you will be sent to the Great Gnome King and he will punish you as he thinks fit."

Now Noddy Gnome was really frightened, for he knew what punishment the Great Gnome King always inflicted. If the rulers under him could not manage their subjects the Great Gnome King always said when the offender was brought before him, 'Cut him in pieces! Cut him in pieces!"

So Noddy Gnome toiled and toiled all day long, and when the gnomes saw him running to and fro with big parcels on his back they would cry after him, "You'd better hurry, Noddy, or the Great Gnome King will punish you," and poor Noddy would stamp his feet in helpless rage.

KATHLEEN WOODLEY.

When John Milton died he left £3,000 to his wife.

Use Black Ink

We are always glad to get good drawings for the Children's Page. There is a great deal of talent in Victoria, and if your own drawings appeared on the page you would like it better.

The drawings must, however, be done in black drawing ink in order to be reproduced in a newspaper. Lead pencil or blue-black ink will not do. Crossword puzzles must be ruled and drawn with black drawing ink. A bottle will last a long time if carefully used.

New Zealand Willows

Most people have seen pictures of Napoleon's grave shaded by weeping willows. An interesting story is told of how a French emigrant to New Zealand called at St. Helena and took cuttings from one of the willows to his new home. The plants, carefully tended, grew, and now the banks of the Avon River, near Christchurch, are shaded by willow trees, while many others grow in the district where the French emigrants settled. Like our broom, these willows flourish far from their native land.

Saving Fuel

Coniseborough, a mining town in England, is trying a very interesting experiment. It has 800 houses and these are to be supplied with heat from a central station. Hot as well as cold water will flow into all the houses. It is expected that the families of the miners will be more comfortable and that less fuel will be used than when there was a fire in every house.

To My Dog

You were a waif who roamed the street
'Neath dull and dreary skies,
With worlds of language, wondrous sweet
Shining from out your eyes.

You followed me a little while,
I turned and spoke to you,
And then I thought I saw you smile
Through eyes as bright as dew.

You came, then, with endearing ways
And lay upon the dust,
Looking at me with soulful gaze,
Which said, "In you I trust."

Oh, wondrous eyes that served you well
And bound you to my heart,
No fluent tongue could ever tell
The tale those eyes impart!

A tale of love and happiness
And bygone days of woe,
Days when you knew no fond caress
And had no home to go.

But for those eyes, so eloquent,
A waif you still would be,
Wandering, lonely, discontent,
With none to comfort thee!

But now you share your life with me,
Faithful, grateful, true,
And better chums could never be,
Joe's, than myself and you!

—Dilys.

A Trip to Mars

Billy was very tired, for he had been playing football for his school.

The arm chair was so comfortable and Billy so tired that he soon fell asleep.

And he dreamed a wonderful dream. He dreamed that he met a man who had a giant rocket in which he meant to go to Mars. He asked Billy if he could go. Billy said, yes, if his mother would let him. His mother consented to let Billy go.

The next day, Mr. Wiseman called to see if Billy was ready. (This was his name, Billy afterwards found out.)

Billy had so few things to pack that he was ready the night before. So, he and Mr. Wiseman got in the rocket (for part of it was a cabin) and Billy said good-bye to his mother and father.

Then Mr. Wiseman lit the fuse and the rocket shot into the air.

Chapter II

Up, up, the rocket went until old Mother Earth looked like a dot. They passed the moon with all its volcanoes. There was a dot in the sky—this was Mars, said Mr. Wiseman.

As they got close, Billy could see mountain ranges, and lakes. When they got very close, they saw huge castles, and the air was full of airships. Some were big and some were small.

The people wars very funny. They were not like the people on our earth. They looked like birds. They had big noses, and big eyes, and small china, and very long arms. The average height was ten feet. Their language was different from our language, and instead of owning automobiles like the people do on earth, they owned airplanes.

They were very surprised to see the rocket coming down. Many ran away frightened. When Billy and Mr. Wiseman landed, the rocket was surrounded by the king's soldiers, who were armed with a steel barrel with a button on it, and whatevar it hit was killed instantly by a bolt of electricity.

Our two adventurers were put in the kings' prison. That evening they were brought before the king, who sat on a throne made of something that looked like ivory. The king said something to four guards, who seized Billy and Mr. Wiseman and lined them up against the wall and pointed their steel barrels at the prisoners. Then the king dropped a piece of cloth!

Just then Billy woke up, terrified and trembling, and after rubbing his eyes, said, "It was only a dream."

JOHN A. CLARKE.
Aged 13 Years.
Vancouver, B.C.

Birds That Think

Some very wise men spend their leisure time in the study of birds, plants and insects. In Great Britain their articles are published in the best of the magazines and papers. Very charming they are.

Mr. Oliver G. Pike, who writes in The Sphere, tells of these wise little creatures in language which you can all understand, or if some of the words are too long, ask the teacher to explain them. Mr. Pike tells us that:

"A few years ago I saw that plucky little falcon, the merlin, do rather a wonderful thing. It was caught in a noose, which was around one of her legs. For a time the bird struggled frantically, pulling at the string, which only had the effect of tightening it. When it got over the first fright of being caught it stood still, looked long at its leg, lifting the latter up and examining it from all angles. Then it began carefully to pull at the knot, and found that by doing this the string became loose, so it kept on until the loop was opened. Instead of struggling again it kept on carefully enlarging the noose, and eventually, when the opening was big enough, it finally stepped out. This was a difficult enough problem for a creature with more intelligence than a bird to solve, yet the merlin successfully thought it out and performed the operation.

"If a bird breaks a wing or leg, it does not sit down and mope, but makes the best of a bad job and does its best to carry on. Some of these wounded birds fall an easy prey to the fox or other wild creatures on the lookout for a meal, but those which escape are fit again in about three weeks' time. Snipe have been found with a very practical splint on their broken leg, this consisting of sheep's wool and mud. Whether this has collected around the broken part of the limb or been placed there by the bird, I cannot say, but in very many cases the break has healed, so that the victim has been able to continue its struggle with life.

"I knew a kestrel with a broken wing. It was quite impossible for the bird to continue to obtain its food by hovering over the meadows and watching the grass beneath for a mouse or other creature which might show itself, so it contented itself by picking up beetles and other food from the ground, meanwhile resting the broken wind. When I last saw it the bird had recovered and was flying strongly, although one wing was a little out of shape.

"Another interesting incident that I witnessed was again caused by the heat of the sun. I had been searching for a nest of the reed warbler containing young, and at last found what I wanted, although it was not among the green reeds. This nest was beautifully built among the previous season's dead reed-stems. There were no broad leaves to shelter the nest, and many of the reeds were broken down, so there was practically no shelter for the young. For a good part of the day I noticed that the hen warbler brooded over her young to protect them from the heat. About midday the latter became almost unbearable. For a time the mother tried standing in the nest, not actually sitting upon her young, and by doing this the nest was in shadow, and the air was able to circulate underneath her body, so that the young were not smothered. She was in a most uncomfortable position, but stuck to it bravely, although several times she actually fell forward from exhaustion.

"All this, however, was not enough for the intelligent little warbler. Each time her mate arrived with a supply of food, which was at intervals of about ten minutes, she left the nest. At first I thought she herself was going in search of food, but found that she went straight to some cool water near, threw herself right in, thoroughly soaked her feathers, and quickly returned to her nest. Now standing over her young, she allowed the cool water to trickle down her feathers on to them, and they were thereby given a lot of comfort.

"As I watched this small warbler, it seemed to me that I was looking upon one of the most wonderful instances of mother-love that I had ever come across in wild nature.

"All their lives birds are surrounded by enemies, and besides dodging these they have to learn many other lessons, and it is only those which become proficient in solving the many problems which continually confront them which survive. Those which are slow on learning pay the penalty, and very quickly fall a prey to the dozens of other creatures on the lookout for a meal. The young, which often follow their parents for many weeks after leaving their nests, are good scholars and a credit to their elders, and the new generations of many species are continually learning new ideas, which they then hand down. If we compare a bird of the woods or fields with a bird which lives on the sea, and builds its nests on the steep cliffs where there are practically no enemies, we find that the first is intelligent, while the latter is a dunce. The natives of St. Kilda capture hosts of puffins with a noose at the end of a rod, but I would defy any one to capture a thrush or a finch with the same instrument."

Letter From the Easter Rabbit

Translated from Fairy Language by Dilys

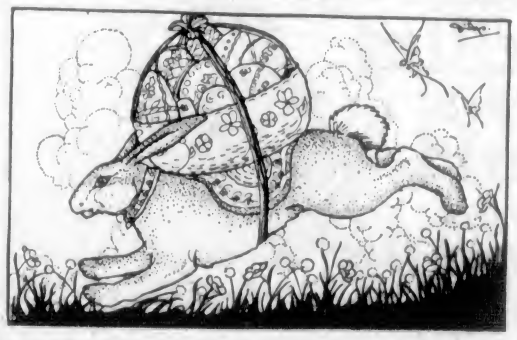

Dearest Children:

Good morning, and a happy Easter!

I have just been delivering Easter eggs. I carried them in a little magic basket at dawn time before the stars had shut their eyes, and left them in the houses where children lived. They were every color you can imagine, red and blue and silver and gold. Some I left under the pillows on which children were sleeping, or by their bedsides. Some I put on hall tables and some I put among the household eggs in the pantry as a surprise by breakfast time.

You cannot think how much I enjoyed doing it. Not a soul heard me, for I crept in as quietly as a shadow on my paddy feet and crept out more softly still.

Perhaps you have sometimes wondered what is the meaning of Easter, and especially of Easter eggs. Shall I tell you a story?

It was a long, long time ago that the festival of Easter began, and the beginning of it was the resurrection of Jesus Christ. That is a story which every child knows.

The egg had been made a symbol of Easter because the tiny yellow bird breaking out of the white shell is like the spirit of Jesus emerging from the tomb into the sunlight.

In England in the olden times Easter eggs were blessed by the priests and kept as sacred amulets which were supposed to bring good fortune.

For many years the celebratie lasted for eight days, but in the eleventh century it was changed to three. This joyful season was men's favorite time for baptising little children and setting slaves free from bondage, just as it is always Nature's favorite time for setting the earth free from the snowy chains of Winter and baptising the green baby grasses with the soft rain of Spring.

Although Easter is a Christian feast time, it is strange to say, named after a pagan Saxon goddess, Eastre, the Goddess of Spring or April. The ancient Saxons worshipped her and celebrated her coming by lighting huge bonfires and singing and giving joyful feasts.

People no longer worship the Goddess Eastre, but because her feast fell at the same time as that of the returning of Christ, her name was given to the Christian festival.

And I am very glad that this is so, are you not, too? It is wonderful to think that the most beautiful story in the world, the story of Jesus Christ, is rewritten every year in the Spring time when the flowers burst from the trees and the little birds from their shells.

Now I must post my letter to The Daily Colonist and hurry back to Fairyland. My little magic basket is quite empty, but my heart is filled with gladness—and that is the main thing!

Good-bye, children dear,
With heaps of love and Easter greetings from

THE EASTER RABBIT.

Faithful Bessie

Two Airedale terriers, Bruce and Bessie, lived in a country home near Braintree in England. They were the happiest of dogs, and great was the surprise of their owner when they were missing one evening.

They were searched for in all directions. On the fourth day a farm laborer heard a pitiful barking in a lonely corner of a farm three miles away from the home of the dogs. When he reached the spot he saw that Bruce was caught in a fox trap. Bessie was on guard and would not let any stranger near. When, however, the maid from her owner's house came she sprang up and licked her hands and face. It was not long before Bruce was free. The dogs had been without food or water all that time, but they were soon well again.

VICTORIA BY THE SEA

It's Springtime on the Island,
It's Springtime o'er the sea;
It's Springtime, little sweetheart,
That calls me back to thee.

It's Springtime with the flowers,
So beautiful and so free;
The golden broom on Beacon Hill
Is beckoning to me.

'Tis Springtime in the meadow,
Where the larks so sweetly sing;
And everywhere on that fair isle
Joy and gladness ring.

It's Springtime on the Island,
'Tis Springtime o'er the sea;
And in the glorious Springtime
Victoria calls to me.

F. E. Whitfield

Motors & Motoring

Efficiency to Cut Auto Repair Bills Within Short Time

Unpleasant Surprises of Former Days Impossible Under New Flat Rate System Now Generally in Use—No Room for Argument Left Under New Order of Charging

CAR OWNERS LIKELY TO GET STILL FURTHER ADVANTAGES

By HAROLD F. BLANCHARD

Another big development is under way in the automotive industry, and you will be surprised to learn that this time it is in the repair end of the business. Most motorists are familiar with the flat-rate system of charging for automobile repairs now in use in most of the larger service stations as well as in many of the smaller ones. According to this system, the cost of every job, or nearly every job has been carefully calculated, so that when the motorist brings his car in for valve grinding, let us say, the service man simply refers to his book and announces what the job will cost.

This method, of course, is vastly superior to the old one of charging the customer for the time spent in doing the work, in that it lets the customer know beforehand how much the job will cost. It removes the element of unpleasant surprise often experienced under the old system. If a man knows in advance that his bill will be $22.50 and then authorizes the work, there is no room for argument when the work is done and the bill is presented. On the other hand, under the old system he might assume or be led to believe that the bill was to be about $15, in which place he could hardly be blamed for going up in the air when a bill of $22.50 was handed to him.

The Old System

While this system has been growing in use for the past few years and soon promises to be well nigh universal, the practice in the past has been to pay the mechanics so much per hour, say 60 cents, the same as when jobs were charged for by the hour. But recently a number of the larger repair shops and service stations have begun to pay the mechanic on the same basis as they charge the owner. In other words, if a certain job costs $10 to the customer, the mechanic may receive $4 for it. Incidentally, it must be remarked that most of the difference, $6, goes to pay light, heat, rent, wear and tear on tools and equipment, and so forth; only a small proportion remains as net profit. The standard time required for this job might be 6 2-3 hours. If the mechanic does the job in the standard time he makes his standard rate, which we have assumed is 60 cents. However, if he is able to do the job in four hours he still receives pay for the 6 2-3 hours' work, or $4.

From the motorist's standpoint the main advantage of this system is that it is attracting better men to the repair business and is raising the standard of repair work. One of the chief difficulties heretofore has been to obtain good men for the automobile repair business, because the wages were too low, $25 to $35 per week for men who must be at least as skilled, and perhaps more skilled, than men engaged in other mechanical pursuits, such as bricklayers, plumbers, carpenters and the like, who receive an average that is roughly $10 per day. On the other hand, it was impossible under the old system to pay men more than the wages stated without raising the cost to the motorist to a prohibitive figure.

The problem is being solved by paying the mechanic so much per job, as stated, because on this basis more skillful men are obtained and all men, regardless of skill, work as fast as they can. Loafing is a thing of the past in shops using this system, due to the fact that with a fair degree of industry an average good man can make $40 to $50 per week. In many cases fast, expert men make considerably more.

Few "Come Backs"

An important incidental advantage from the motorist's standpoint is that the work is done much more skillfully—"come backs" are comparatively rare, although if experience had not proved this to be the case it might readily be assumed that "come backs" would be more frequent.

Eventually, of course, the extensive use of this system may result in a still further reduction in cost of repairs to the motorist. The expression, "still further," is used advisedly because repairs cost much less money than they used to. The introduction of the flat-rate system to owners has resulted in reduced repair costs because it makes it necessary to do the job in the most efficient manner possible, using whatever special tools are available—and today there are many such tools. In the best shops it is no longer feasible to charge $35 for a job when the standard rate for the job is $25. The fact that a $23 charge seems necessary immediately indicates to the management that there is something wrong with the method employed—that it is necessary to find out how the job may be done for the standard charge, $25—and this situation has resulted in a general increase in efficiency, which in turn has reduced repair bills to the owner.—(Copyright, 1925, by International Feature Service, Inc.)

Rule to Govern Clutch

Always throw out the clutch when rounding a sharp corner. It has a beneficial effect upon the tires. Whenever the car tends to skid, due to its deflection from a straight course, a cross strain is brought to bear on the tire treads, which is directly proportional to the weight of the vehicle and the radius of the curve and proportional to the square of its velocity. If the power is applied in rounding a curve, the tendency to rip off the tires is further aggravated by the backward drag due to traction. If the clutch is released, however, the factor is eliminated and the strain is thereby reduced.

The Modernly Eqipped Garage Reduces Auto Repair Costs

SKILL WITH SPEED IS THE NEW WATCHWORD.

FITTING BEARINGS BY HAND IS GOING OUT OF STYLE

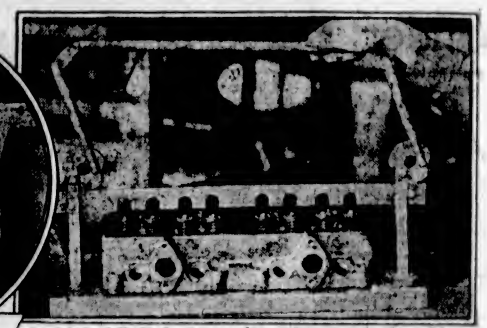

ONE OF THE SPECIAL TOOLS DEVELOPED TO SPEED UP REPAIR WORK.

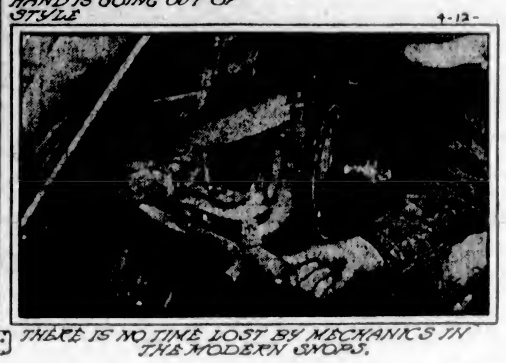

THERE IS NO TIME LOST BY MECHANICS IN THE MODERN SHOPS.

FORD MAKES $47 PROFIT ON AUTO

LAST YEAR'S TURNOVER ANALYZED BY STATISTICS FIRM

Each Share Earns $582 in Twelve Months—Income From Marketing of Parts Swells Total

Henry Ford made an average profit of $47 on every car, truck and tractor sold by his company in 1924, according to an analysis by Dow, Jones & Co., of the statement issued by the Ford Motor Company on Friday. This profit compares with $37 per unit reported in the ten months ended December 31, 1923, and with a profit of $77 per unit reported in the year ended February 28, 1923. Based upon the increase of $100,435,416 reported in the surplus account, as shown in the statement, it is estimated that the entire profits for 1924 were equal to $582 a share earned on the 172,645 shares of capital stock outstanding. This compares with estimated net profits of $476 a share reported in the previous period and with $691 a share reported in the ten months ended February, 1923.

Profits Analyzed

"The Ford Motor Company's 1924 profits of $100,435,416," says the Dow, Jones & Co. analysis, "resulted from domestic sales of 1,950,000 cars, trucks and tractors, and foreign sales of about 190,000 cars, making a total of 2,100,000 units. Actual profit per unit is probably considerably less, as the total necessarily includes earnings derived from the sale of parts and other miscellaneous income, which, in a business of Ford's magnitude, is impressive.

"The gain in surplus account during 1924, as revealed by comparison with the balance sheet for December 31, 1923, indicates a profit of $581.72 a share on the 172,645 shares. The company files no income statement. As it is unlikely large dividends were paid to members of the Ford family, the sole owners, because of tax levies on such disbursements, the increase in profit and loss surplus may fairly be regarded as the operating profit for the twelve months covered. Accurate comparisons of Ford's yearly profits are impossible, as previously published statements have been issued at various intervals."

Year by Year

The following table compares the gain in surplus and profits a share according to the various Ford balance sheets published within recent years:

	Total Surplus	Gain for Period	Profits a Share
June 30, 1921	$183,679,122	.....	.....
*Apr. 30, 1921	182,077,496	$ 17,198,944	$198
Feb. 28, 1923	249,476,138	67,661,048	334
*Feb. 28, 1923	366,777,596	119,298,463	691
*Dec. 31, 1923	443,041,081	82,263,485	476
Dec. 31, 1924	543,476,496	116,435,416	582

*Ten months.

"The balance sheet continues to reflect expenditure for the tremendous expansion programme," the analysis goes on. "The investment in machinery, equipment and real estate at the end of last year totaled $227,120,618, against $130,789,490 in the preceding year, a gain of nearly $47,000,000. The account labeled 'cash' and including notes and accounts receivable, securities and patents, stands at $300,275,845, against $271,618,668, a gain of nearly $30,000,000.

"Total assets were $644,634,488, against $568,101,639, a gain of $56,500,000 for the year. The book value indicated was $3,123 a share, exclusive of good-will carried at $20,517,985. A conservative estimate of the market value of the shares would probably be nearly double this figure."—New York Times.

While the magneto does not require much attention other than an occasional oiling, in accordance with the instructions of the maker, its is a good plan to remove the breaker box and distributor covers and clean these members. A small soft brush will be of service. This should be done at intervals, especially if the magneto is exposed to dust, etc.

THINGS CAR DRIVER SHOULD NOT DO

Starting the car with the brake set.

Shifting gears without throwing out the clutch.

Looking for a "gas" leak with a lighted match.

Starting from a standstill on high and racing the engine.

Throwing gears into forward speed when the car is moving backwards or vice versa.

To straighten a dished wheel of the wood type, loosen the hub bolts and place the wheel on a pair of wooden horses so that they bear against the wood felloe. Fasten a wire staple or eye bolt in the floor in line with the centre of the wheel and connect this with a chain to another eye bolt which passes through the centre of the wheel. Place a board or piece of sheet iron over the wheel hub and then draw up on the eye bolt with a nut which will pull the hub down to its proper place. Apply a little white lead to the flange, tighten the hub bolts and the wheel is straightened.

Always Use Good Oil

It pays to use a good grade of oil. Economy in this respect will prove a false economy. A much higher grade of oil is necessary for the automobile engine than for the steam engine, and almost any kind of machine, because the gas engine is subjected to greater heat, and a poor oil will "crack" and decompose into carbon. This carbon will not only get on the piston head and valve heads, but it will get into the piston rings and prevent them from functioning properly.

TRUCK TIRE FEATURE EXPLAINED BY DEALER

Firestone Distributor Says Cushion Is Most Important Factor—Protection of Parts Necessary

By H. E. BAYLEY
Thomas Pilmley, Ltd., Firestone Distributor.

Cushion is the most important feature of the perfect truck tire. Protection of the mechanical parts of chassis, engine and body of trucks from jars and vibration of rough country roads, or pounding of the hard, unyielding surface of the paved highway, means truck economy for every owner.

A tire that absorbs these jars and vibrations before they reach the chassis adds longer life to a truck. Besides slowing up depreciation, repair bills are reduced and profit is not lost by trucks being held up from active service.

Cushion in a solid tire is obtained through deflection; as rubber cannot be compressed, it must be displaced.

The Firestone Tire & Rubber Company has met this situation with the heavy-duty truck tire. In design it has a sloping sidewall with rounded edges and in the centre of the tire is a groove which gives the effect of dual equipment, allowing displacement towards centre and sides. The tread has an even curve and compound that allows even displacement with plenty of resilience.

This tire has two other essentials—ample traction and long mileage. The broad tread with the central row of teeth-like cogs pull trucks through soft going. The tough, resilient rubber tread and the evenness of cure assures long, record-breaking mileage.

CHAMPION

CHAMPION Is Outselling *Throughout* the World

Because It Is The Better Spark Plug

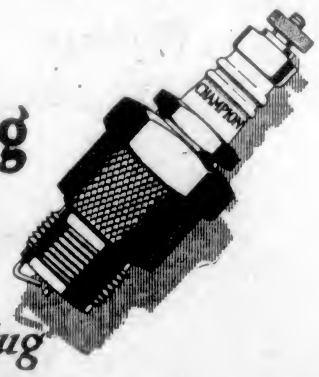

In every country in the world, more dependable Champion spark plugs are bought than all other makes combined.

The reason is simple. Motorists everywhere know that Champion is the better spark plug; that it saves oil and gas and gives greater power, speed and acceleration.

These things are possible because of its unbreakable double-ribbed sillimanite core, its special alloy electrodes and its two-piece construction, absolutely gas-tight and allowing the plug to be taken apart for cleaning.

Your own car deserves a complete new set of Champions. They will soon pay for themselves in the oil and gas saved.

Champion X for Fords is 80 cents. Blue Box for all other cars, 90 cents. More than 6,000 Canadian dealers sell Champions. You will know the genuine by the double-ribbed core.

Champion Spark Plug Co. of Canada, Limited
Windsor, Ontario

CHAMPION

Dependable for Every Engine

When Your Speedometer says, "500 miles" ... STOP

Remember the 20 to 60 vital spots that cause most all repairs—exposed bearings below the body line. Neglected chiefly because of old-fashioned inaccessible oil or grease cups, these bearings run up repair costs—in the past three years the motoring public has actually spent more for upkeep than for new cars. Recently this has been changed. Most manufacturers now equip their cars with

ALEMITE

High-Pressure Lubricating System

Safe, positive lubrication in one-half the time. Dust and grit forced out from bearings, reducing friction while preserving the bearings. You can easily lubricate your car with Alemite hand gun or have it done thoroughly and quickly at one of the thousands of Alemite Service Stations. Watch your speedometer.

Every miles
Lubricate with Alemite

On Machinery Too!

Alemite Industrial Lubrication is used successfully in thousands of factories, saving bearings, lowering lubricating costs and power consumption and reducing accident hazards. We have a booklet, "Alemite Industrial Facts"—a copy is yours for the asking.

If Alemite is not on your car, bring it in for installation now. Or write to-day for a free copy of "Vital Spots"—a valuable book on the care of a motor car.

Weiler Auto Supply House
Douglas and Broughton Streets, Victoria

Marshall Wells B. C., Ltd.
573 Carrall Street, Vancouver, B. C.

Distributors for
Alemite Products Co. of Canada Limited : : : Belleville, Ont.

JONES BROTHERS
AUTHORIZED ALEMITE SERVICE STATION
Yates at Quadra Streets Phone 3714

What Automobile will you buy?

A plain statement of facts

THERE is no better automobile than Studebaker. There are few as good.

If it is as good as Studebaker it costs considerably more.

If it costs no more than Studebaker, it is not nearly as good.

The new Studebaker models have improvements, refinements and conveniences not found on any other automobile regardless of price.

Studebaker is the best automobile "buy" today.

We are determined to make our service to Studebaker owners as good as Studebaker cars. Our service must be the best.

See the new Studebaker models now on display in our showroom. Compare product and prices with all others, then decide for yourself.

STANDARD SIX

5-Pass. Duplex-Phaeton	$1,895
3-Pass. Duplex-Roadster	$1,870
3-Pass. Country Club Coupe	$2,225
5-Pass. Coach	$2,145
5-Pass. Coupe	$2,375
5-Pass. Brougham	$2,395
5-Pass. Sedan	$2,525
5-Pass. Berline	$2,595

SPECIAL SIX

5-Pass. Duplex-Phaeton	$2,435
3-Pass. Duplex-Roadster	$2,360
3-Pass. Sport Roadster	$2,495
5-Pass. Brougham	$2,895
4-Pass. Victoria	$3,075
5-Pass. Sedan	$3,195
5-Pass. Berline	$3,295

BIG SIX

7-Pass. Duplex-Phaeton	$2,995
5-Pass. Coupe	$3,925
7-Pass. Sedan	$4,125
7-Pass. Berline	$4,225

4-wheel hydraulic brakes, with disc wheels, optional at extra charge

[These prices include taxes and freight. They cover cars with standard factory equipment, delivered complete and ready for service.]

Jameson Motors Limited

740 Broughton Street Phone 2246

THIS IS A STUDEBAKER YEAR

Industry Outlook Cheers As Car Season Advances

Five Companies Now on Schedule of Thousand Autos a Day or Better—Others Are Working at Capacity—Automobile Rush Period Is Now at Hand—Manufacturers Become Cheerful as Summer Demand Makes Itself Felt

By WILL R. MacDONALD

Several cheering bulletins can be recorded as the auto industry ends its first quarter of the year 1925 and comes to the official opening of the Spring and Summer motor car buying season.

In the list of bright-tinted reports are found the announcement of Hudson-Essex going to a 1,000 cars per day production schedule, the statement of President A. R. Erskine that the Studebaker Corporation is now at capacity production, behind in orders and planning a production schedule of 40,000 for the second quarter, and the report that the Maxwell-Chrysler factories cannot catch up with their orders, while their sales for the first quarter will pass the first quarter of 1924 by from thirty to forty per cent.

Then H. H. Rice, president of the Cadillac Motor Car Company, and A. B. C. Hardy, president of the Olds Motor Works, return to Detroit and tell of prosperous conditions noted in all sections of the country while they were visiting distributors.

Second Quarter Starts

The beginning of the second quarter is to see no less than five manufacturers turning out 1,000 or more cars each work day, or a total production of about 15,000 automobiles every twenty-four hours. Other plants are announcing plans to speed production, and the more optimistic of observers are predicting that a new record for a single month is to be established.

The five companies that will be working on a 1,000-per-day schedule, or better, during April, are the Ford Motor Company, the Hudson-Essex Company, Dodge Brothers, Willys-Overland Company, and the Chevrolet Motor Company. More than 385,526 passenger cars and commercial vehicles must be turned out to establish a new record, as that is the total produced in May, 1923, and is the present high mark.

Alfred Reeves, general manager of the National Automobile Chamber of Commerce, who has been in Detroit during the past week visiting with the local manufacturers, declares that at this time there is every reason for business confidence.

Conservative Basis

"The factories," said Mr. Reeves, "are going ahead on the conservative basis of keeping well in line with actual orders, but the orders are coming in in such volume that production each month is going well ahead of the month before. We are now producing at the rate of thirty per cent better than a month ago, and for many months manufacturing is likely to go ahead on very close to full schedule."

Mr. Reeves points to a number of facts which, he maintains, give promise of a strong, stable market for motor vehicles during the year. Among them are:

January, 1925, had the largest percentage of vehicles exported of any month in automobile history. The total was 36,307 motor vehicles or more than fourteen per cent of United States and Canadian production.

Progress is going forward on 171,000 miles of Federal highways at the rate of about 20,000 miles per year. In addition to this are the State and county programmes of about equal mileage.

Sounder Financing

Increasing recognition is being given to the financing of automobiles. Requirements of the finance companies are sounder and at the same time banking houses are recognizing the value of this paper. Losses on business done by the larger companies writing $193,660,000 worth of business last year were less than one-fifth of one per cent.

Motor vehicles to the number of 17,500,000 are now in use, which is the greatest underwriting the industry ever had and which assures a heavy replacement market.

"Weather is regarded by the motor business as the outstanding strengthening factor of this year," said Mr. Reeves. "The early Spring in most parts of the country has stimulated trade measurably. New car stocks are light and dealers report that used cars are moving rapidly."

CHEVROLET MAKERS PLACE BAN ON RUST

Airplane Metal Radiator Shell Improves in Lustre With Rubbing and Age

In the Spring an automobile owner's fancy turns to cleaning up the old bus. During the remainder of the year the color of the car may be unrecognizable but somehow the bright sunshine and the clean breeze form a kind of tonic that gets into an automobile owner's blood and urges him to clean up that car, if for no other reason than to be in harmony with the spirit of the season.

The results of such manual labor are often really gratifying; in fact, inspire a kind of pride of ownership which may have pallied during the year. But if the car chances to be a couple of years old, there are some tell-tale marks that reveal age.

It was because of the fact that rain and sunshine will form rust on most metals that engineers of the Chevrolet Motor Company set to work to find a type of metal that would not rust.

The results of their experimenting along this line are embodied in the new Chevrolet, in an airplane metal radiator shell, which is non-rusting because of the composition of the metal used and has all the beauty of nickel. Like the Duco finish on this car, this radiator shell actually improves in lustre with rubbing and age.

There is no possibility of rubbing through the coating because the whole shell is made of the same material.

To offer a warm welcome to the tourist stranger within the city gates of Fort Worth, Texas, the police department is now issuing parking privilege cards to visiting motorists. The cards entitle the holder to park anywhere, except in fire zones, without a time limit.

OVER 100,000 FORD OWNERS

Will testify to their Increased Satisfaction Since installing the NEW

Stromberg Carburetor

and

Hot Spot

Easy Starting—Real Pep More Power—

51.6 10 Miles on One Gallon

Official A. A. A. Test

Built Special for THE FORD

LILLIE'S GARAGE
932 Johnson Phone 395

AUTO TOP SPECIALIST
Tops, Seat Cushions and Covers Made to Order

A. W. Perkins
832 View St. Phone 2341

AUTO RECORD MADE IN DESERT COUNTRY

Studebaker Standard Six Cuts Hour and Twenty Minutes From Former Best Time to Santa Fe

Blinding, swirling sand storms, broken, little-traversed desert "roads" and sharp inclines of seemingly impassable hills, were not enough to prevent establishment of a new cross-country automobile road record between El Paso and Santa Fe, N.M.

Sealed in high gear, a Studebaker standard six duplex phaeton has just cut an hour and twenty-one minutes off the former record, established a little less than a year ago. Its ten hours and thirty-five minutes is a mark that bids fair to stand for some time.

The distance is 362 miles. But there is scarce ten miles of roadway that may be called paved. Broken stretches of rough, desert highway lie between these cities, and Labajarda Hill, on the road, has been for years considered traversable only on low gear.

Daniel Vaughan, field representative of Southwestern Motors, Inc., of El Paso, made the drive. He caused the gears to be sealed in high by representatives of the El Paso Herald. It rolled away at 5.04 a.m., headed up a road never before traversed in high gear by any automobile.

At 3:39 that same afternoon the car pulled up before the Western Union office in Santa Fe. The seal on the gear shift was still unbroken. In the interval the car had made spurts at sixty miles an hour over the desert, which in this instance means not only shifting sand, but hummocks, rocks and brush-grown, rough, raw land.

Other record runs, the time of which has not been aproached by any other car, have been hung up by Studebaker, including El Paso to Los Angeles, Cal., and particularly El Paso to Phoenix and over Organ Pass in high gear, the only time this feat ever has been accomplished.

On this newest record run, anxiety was felt about the ability of the car to conquer Labajarda Hill, to climb which a few years ago on any gear was considered a feat. No car ever had made it in high gear. But Mr. Vaughan reports that it was accomplished with none of the difficulties he expected.

Critical examination of the car at Santa Fe betrayed no signs of any strain or necessity for attention. No mechanical attention was given en route.

"The difficulties we encountered, and the manner in which this car overcame them, define it as the greatest performnig automobile I have ever driven," said Mr. Vaughan as he set off to get out of his clothing and hair the sand which had been pelted into him in the desert.

SAYS IT IS SIMPLE TO CHANGE BALLOONS

Changing over from high pressure to balloon tires is not a complicated process, but is almost as simple as replacing with high-pressure tires, says Mr. A. McGavin, local Goodrich distributor.

"Confusion that naturally existed," he said, "when balloons were first introduced to the motoring public is a thing of the past. Competent service dealers have become fully informed as to the methods of making change-overs and it is now an easy operation.

The B. F. Goodrich Rubber Company, which pioneer developed and standardized the successful full-size balloon, did more than just build the tire. This company has seen that its service dealers have been informed on all problems attendant upon making change-overs and that they are equipped to do the work.

"Just as the tire distributors have become acquainted with the methods of equipping cars with balloons, so has the motoring public become acquainted with the wonderful advantages of this new equipment. These two basic factors are going to make 1925 a balloon tire year.

"Motorists want balloons for their comfort, safety and economy and they are going to insist upon them when they know that they can have their advantages without unnecessary delays and at a minimum expense. Inquiries that I have already received and sales already made point to the sale of balloon tires in this city being tripled this year."

When a car is viewed from the front, it will be seen that the front wheels slant away from each other at the top, in other words, they are farther apart at the top than at the bottom. This is made necessary by the fact that otherwise the centre of the wheel where it forms contact with the road would not coincide with the centre of the king pin. The wheel bearing is carried on the overhanging portion of the steering knuckle which is pivoted on the king pin located on the ends of the axles. This overhanging causes the wheels to describe an arc, or portion of a circle whenever they are revolved around the king pin. This has been found undesirable, as the wheels do not respond readily to a turn of the steering wheel, due to the circular path on which they must travel in making a turn. The wheels are cambered in order to overcome this condition, so that a line dropped through the centre of the king pin would pass through near the centre of the tire where it touches the road.

Nash glued body parts are stronger at the seam than solid wood. All braces used in Nash construction are either of forged steel or malleable iron.

Entirely New!

The most impressive group of performance records ever held by any stock car conclusively proves the spectacular power, speed and stamina of Cleveland Six.

Entirely new in a car of moderate price, these qualities have turned the eyes of all America on Cleveland Six design and engineering.

Here is flashing acceleration, masterly high gear power, uncanny roadability! Here is beauty of a new order; and comfort too!

Here is the famous "step-on-the-plunger" method of chassis lubrication; and long life that results from superior materials and workmanship.

Two chassis—seven models—all identical in those unique qualities that are exclusive with Cleveland Six.

Cleveland Builds Quality Sixes Ranging in Price From $1495 to $2885

Standard Six
Touring Car.....$1495
Four-Door Sedan $1985

Prices f.o.b. Victoria. Include balloon tires. Four-wheel brakes optional at slight extra cost.

Special Six
Touring Car.....$1885
Coach Premier...$2195

EVE BROTHERS, LTD.
CLEVELAND DISTRIBUTORS
Fort and Quadra Streets Phone 2552 Night Phones 1048-5451X

CLEVELAND AUTOMOBILE COMPANY • CLEVELAND

CLEVELAND SIX

Every Chandler has the Traffic Transmission and only Chandler offers it.

Never a care as she drives

Naturally the Canadian woman prefers a Chandler.

She admires the fundamental beauty and distinction of the Chandler-Fisher bodies.

She glories in the smooth and splendid power of the Pikes Peak Motor.

She delights in the sharp but velvety action of Chandler 4-wheel brakes—and takes comfort in the dependability that time has linked with the Chandler name.

But most of all, she prefers her Chandler because she knows that the Traffic Transmission enables her to drive anywhere with serene self-confidence.

She knows she can never clash gears—never fail to engage the proper gear with expert smoothness whether on hills or in heavy traffic.

She knows that her car is always under perfect control and that she can readily change from high to second or low at any speed!

And so she drives her Chandler when and where she will, with never a care.

(The Traffic Transmission is built complete in the Chandler plant under Campbell Patents)

Coach Imperial **$2,885** (f.o.b. Victoria) New Metropolitan Sedan De Luxe **$3,895**

EVE BROTHERS, LTD.
CHANDLER DISTRIBUTOR
Fort and Quadra Streets Phone 2552 Night Phones 1048-5451X

CHANDLER
THE CHANDLER MOTOR CAR COMPANY • CLEVELAND

Strange Peoples of the World

The Aboriginees of North Australia

By JOHN HAMMERSLEY

On that little explored part of the Australian continent, in the neighborhood of the Gulf of Carpentaria and on the adjoining islands, lives one of the most primitive of people on earth. To visit them is to peep into the paleolithic age and to bring to mind some realization of what human life must have been at that time.

The journey to the region by land is not easy, for it can only be reached from the nearest railway in Southern Australia by a trail, following the telegraph line to Port Darwin, for a distance of over a thousand miles of almost desert country. This most difficult journey has only been made possible by the water wells which have been sunk by the Government at intervals. Along the line Northern Australia is, of course, accessible from the sea, but few ships find it worth while to approach the isolated coast east of Port Darwin.

The natives are, in many ways, more fortunate than the aborigines of other parts of Australia. Unlike their brethren in the central deserts, they have plenty of food and water. The climate also is better, for, though the heat is almost tropical from October to March, when it is damp as well as hot, the remainder of the year is comparatively cool.

In appearance the natives are not attractive. Generally well built, their faces are often repulsive. The men's hair is not fuzzy, but worn in a curly mop. The women's is short, as they must, for economy's sake, cut it off to make hair string. Men and women wear absolutely no clothes, and, naked, are unashamed; nor is it because they do not need clothes, for they suffer much from the cold in the Winter. One exception to this lack of clothes has been noticed in the case of a tribe on Melville Island, where the women have a piece of wide pliable bark round their waists. This is maintained in place, not by a ribbon nor shoulder straps, but by the elbows of the woman herself, which she keeps held tightly to her side for the purpose. In this very awkward attitude she works and travels. Truly a heroic sacrifice to modesty!

They are divided into tribes, whose customs vary somewhat, as do their dialects. Their manner of life, which, to my mind, is more interesting, is much the same in the case of them all.

They live, as has been said, in a semi-tropical country where rivers, swamps and marshes abound. The rivers are usually lined by trees, such as the paper bark, small palms and bamboos, and the waters teem with fish, turtles and the like.

The tribes have no settled abiding place, no houses, and, as has been said, no clothes. They live in camps, which are moved according to the times and places at which food may be found. When the wild fowl arrive, to their habitats go the tribes. When the turtles lay their eggs the tribes follow to the breeding places to plunder the eggs.

Nothing comes amiss to them in the way of food. Among live things they eat dugongs, turtles, wild birds, flying foxes, opossums—also snakes, the entrails of which are considered a special delicacy. They practice no sort of cultivation, but gather what grows wild, such as various kinds of grass seeds, and the roots and seeds of water lilies. From the latter cakes are made. They live an entirely hand to mouth existence and never dream of storing food for an emergency.

Cooking is done in a way similar to that of many other savage races. A hole is dug in the ground, in which a fire is lighted. On the embers are placed stones upon which, when they are sufficiently hot, is placed the food to be cooked. Over this, again, are placed leaves or strips of bark, which in their turn are covered by earth. Fireless cookers!

The men usually spend their days hunting or spearing fish. For the chase they mainly use wooden spears—often beautifully made and of elaborate design, with or without barbs. These they throw with the aid of spear throwers, which are sticks from the end of which the spears are propelled with great velocity, owing to the leverage obtained. The women also seek for food, confining themselves mainly to that of a vegetable nature. It is a curious sight to see the heads of women and children bobbing on the surface of lotus-covered swamps as they wade immersed to their necks gathering lily roots.

In the evenings the fun of the day begins and, if there is no important ceremony on hand, they hold a Corrobboree. This consists of a kind of play which may represent anything which interests them in their daily lives—for instance, a kangaroo hunt. A few members of the tribe detach themselves, and, prancing wildly, go through the actions of the hunters and the hunted. The remainder stand around stamping furiously and rhythmically, smiting their thighs with their hands, while others knock sticks together in unison or blow through a hollow trumpet, like a wooden tube. The play works its way up to a crisis, when all join in, and form a jumping, howling, excited mass of excited humanity.

When they retire to rest it is under lean-tos, consisting of a slight frame of sticks at the front, together with strips of bark, one end of which the sticks support—the highest point of the structure being not more than four feet from the ground. Under this shed, if one can dignify it by such a name, men, women, children and dogs lie huddled together. If it is Winter, and cold, they may have a few strips of paper bark over and under them, as a substitute for bedclothes, and, perhaps, a near-by fire.

In the Summer they suffer as badly as white men from the swarms of mosquitos which infest the land. As a protection, they build a kind of hut almost hermetically closed by strips of bark. Having lighted inside of this a smoke fire, they crawl in and stew and choke until morning.

The mentality of these savages is akin to that of children. They can be kind, and they are nearly all kind to their children. When all goes well they are a merry and humorous lot and clever mimics, but when things go wrong their savagery knows no bounds.

Though so childlike in many ways, they have a prodigious memory for things and places. If a man sees a place but once, he can point out the exact spot many years afterwards.

What few trifles in the way of possessions they own are held in common. There is no such thing as individual ownership of food or anything else.

They are vastly superstitious and when any evil thing occurs, even death, they attribute it to black magic. If an individual has a pain, he ties a scrap of something—generally wood, over the place where the pain is, believing that the material will absorb the pain. After a time he throws the charm away, and, behold! the pain goes with it.

Tribes differ in their methods of disposing of their dead. Some bury them in the ground, others in the tops of trees, still others eat them, after cooking the body whole in an oven like the one already described. They do this without loathing or shame, and they are not cannibals in the ordinary sense of the term. Whichever method is used, the bones are usually cherished for a time. As an example of this may be quoted a story of the great traveller and ethnologist — Baldwin Spencer (to whom I am indebted for the greater part of the information here set down). He recounts how, wishing to obtain a native woman's dilly bag, as a curiosity, he offered her half a stick of tobacco for it, and she gladly consented to part with it. Upon examining the contents later, he found among them human bones.

The tribes have systems of totemism, very complicated to us and resembling to some extent those of our North American Indians. They perform numerous ceremonies in connection with these and with special happenings in the tribe—notably the initiation of boys into manhood, an account of which would take up far more space than is available here. To those who are interested a huge mass of information is available in the works of Baldwin Spencer and the late Frank J. Gillen's writing on the Native Tribes of Australia."

Little Prince Drives Own Car

H.R.H. PRINCE FARUK

The heir to the throne of Egypt, driving his miniature automobile in the royal garden. This little vehicle is a real auto, and the little prince has a wonderful time running around his own speedway.

According to Lord Ashfield, in relating his impressions of his recent visit to America, "wide and indeed almost universal use of the motor car has proved for the United States the antidote for Bolshevism. The motor car," he says, "has afforded the working people in the cities an opportunity of reaching the country, spending their leisure hours away from their ordinary surroundings with their families and friends.

A little oil on the carburetor controls will do much to save the wear and consequent air leaks. This applies to the shaft of the throttle valve, the rods or plungers for the auxiliary air or gas valve and to the accelerator and hand throttle control assembly. These parts frequently appear to be lubricated merely because they are covered with gasoline or kerosene from the carburetor, which is just another way of saying they are sadly in need of real lubrication.

Because rust in the water retains heat and hinders the free circulation of the water, the circulating system should be drained occasionally and washed with water in which soda has been dissolved. This done, a thorough rinsing should follow and then another washing out with a twenty per cent solution of hydrochloric acid to neutralize the effect of the alkali washing soda.

THE DAY OF THE DEMAGOGUE

The typical aspirant for even high elective office today is, at his best, a thick-skinned individual, who considers politics a means of livelihood, who has much more thought for his own advancement than he has for the advancement of the country. At his worst, he is a blatant demagogue given to the most petty and unworthy reactions, and apparently devoid of more than the most rudimentary idea of what constitutes genuine public service.—Detroit Free Press.

The United States needs six and a quarter million cords of wood annually to make the paper that is used in that country.

Cadillac Armored Car Transports Bank Funds

This new armored Cadillac, with the graceful lines of a closed passenger car, yet steel-lined and bullet-proof, is used in transferring bank funds and securities between the neighborhood branches and the main bank. Even the driver's compartment is protected with laminated, bullet-proof glass. It was designed and built by the Detroit branch of the Cadillac Motor Car Company for the Wayne County and Home Savings Bank of Detroit.

NINE MILLION POPULATION

Bureau of Statistics Gives Total Inhabitants of Dominion as 9,226,740

The Dominion Bureau of Statistics gives the population of Canada as 9,226,740. Over one-half are of British blood; one-quarter are of French extraction; one out of every thirty-one is of German descent; one out of every eighty-three is an Indian, and one-seventy-third are Jews. The Roman Catholics come first in numbers, being quite a large aggregate, above one-quarter of the whole. The three largest Protestant denominations, Presbyterian, Anglican and Methodist, show a grand total of 3,976,959 as against the total of Roman Catholics 3,389,636. The Presbyterians are reported as having 1,413 more members than the Anglicans, and 249,949 of a population over the total number of Methodists. Two to seven is the ratio between Baptists and Presbyterians; three to one hundred and forty are how the Congregationalists number in proportion to Presbyterians.

"THE PIG AND WHISTLE"

True History of Familiar Sign Seen on Many Country Inns in the Old Country

Have you ever been astonished at the numbers of inns called "The Pig and Whistle" in England? It certainly seems a very odd signboard for a highway house, and yet it is probably the most popular one in the country, says Public Opinion.

As a matter of fact, it is not so senseless as it sounds. It has nothing whatever to do with pigs or whistles. In old English a drinking mug or cup was known as a piggen, and you all remember the fine old word, wassail, which originally meant spiced ale, and which corresponded to our present phrase of "What cheer," or "Here's to you!"

Remembering this, it is not astonishing that many inns in Olde England should be called the Piggen Wassail, or the Wassail Bowl. The words have been corrupted to "Pig and Whistle," and nowadays many landlords of inns which bear this name haven't the faintest idea what it means.

In fact, I have seen an inn sign bearing the picture of a pig blowing a whistle.

Other names of inns have been corrupted in the same way. "The Beetle and Wedge," which is often seen, is a puzzling name. It was originally given to the inn because it was generally visited by wood-choppers, who use a beetle, or heavy hammer, to drive the wedge into the wood.

Other inns are more simply named, and we can all guess why one is called "The Coach and Horses," another "The Jolly Hambone," or another, "The Bull and Crown."

Congress must meet at least once a year in the United States.

WORLD FLIGHTS OF WILD BIRDS TABBED

British Student Carries Out Many Year's Campaign of Marking With Wonderful Results

Many thousands of wild birds, each decorated with a small aluminum ring on one leg, are flying about the world, and in a few weeks some may be expected to come to England, says The London Times.

These ringed birds are the pointers in the ornithologist's gradually increasing knowledge of the distance birds travel. For sixteen years H. F. Witherby, the bird student of London, has carried on the ringing campaign, and altogether 145,000 birds have been marked.

The news the system has given of swallows' journeys is the most enthralling. Swallows have been ringed at Windsor and found at Jansenville, in the Cape Province; ringed in Stirlingshire and found in the Transvaal; ringed in Ayrshire and found in the Orange Free State.

Other evidence obtained is of the return of swallows several thousands of miles to the same eaves in England to nest.

Mr. Witherby is anxious that anyone finding a ringed bird will inform him at once of the number on the inside of the ring and the place (and date) where the bird was found.

IMMORTAL YOUTH

Th frantic and futile struggle to be young makes the genuine young folks of today believe that they are the only generation worth considering. The old codgers who insist on waddling along the paths trod lightly by youth are cheating themselves of the rights of mature men and women. A man of science, offering all people who admit that they grow one year older every twelve month directions for living in accordance with their years would prove a blessing.—Boston Globe.

There have been more than forty attempts on a large scale to establish a universal language.

Doubling the diameter of a pipe increases its capacity four times.

Stewart SPEEDOMETER PARTS

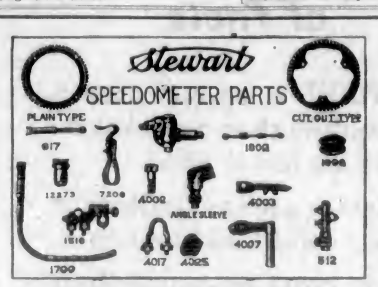

A Complete Stock Always on Hand

Remember the

Phone 2010

Stewart Warner Products Service Station

1313 Blanshard Street Victoria, B. C.

Make Us Prove It!

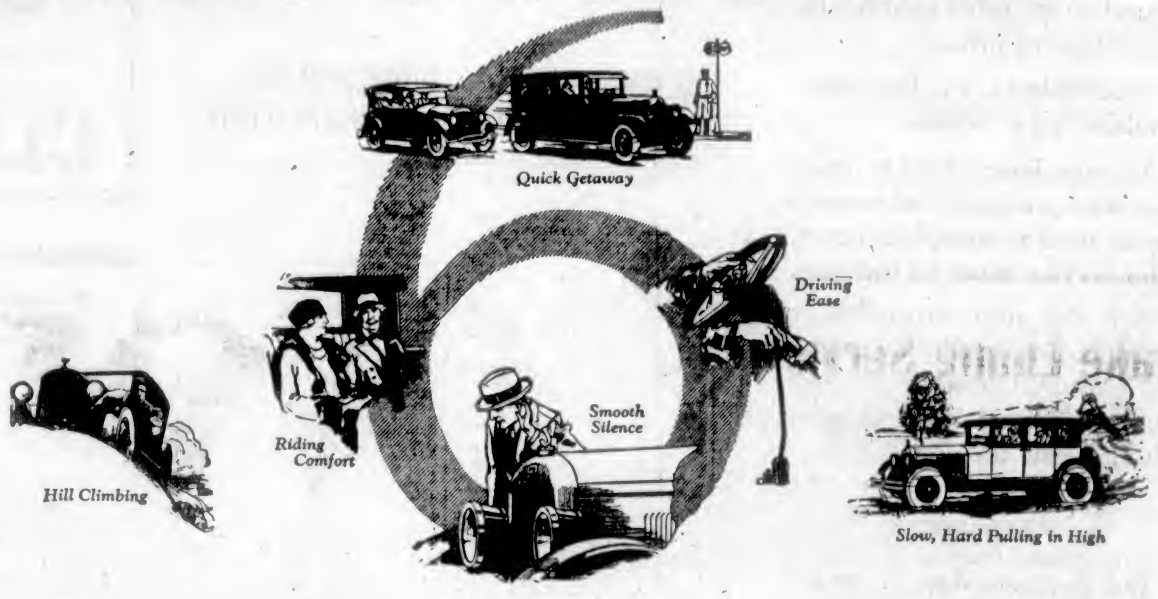

We Say the New Paige and New Jewett Will Revolutionize Your Ideas of Fine Performance

We stand ready to prove this statement. A few minutes' demonstration in either the New Paige or New Jewett will convince the hardest headed driver. We suggest this. If you feel that the car you drive is a wonderful performer—take it out and put it through the points shown in the illustrations above. Or try out *any* make of car that you think is *best*.

Then let us take you over the same ground in a New Paige or New Jewett. Put it to the same tests. You will not be obligated in any way. Our salesman will not attempt to "sell" you during the demonstration. He'll just be there to answer any questions you may ask. You do the driving—or if you prefer, just ride. Here's what you'll discover about the New Paige and New Jewett:

Astonishing New Performance

In pickup and getaway the New Paige and New Jewett are a step ahead of everyone. On a slow, hard pull through sand or rough roads, they go through smoothly in high. They swiftly pass others on hills. Or—if you like—they'll crawl smoothly up in high when others are sputtering in "second." And so flexible is their big power that you can drive from 2 miles an hour to top speed in high.

This marvelous new ability has been engineered into these new motors with costly balanced crankshafts; chain drive for pump, cam and timing shafts—with an *automatic* take-up; improved lubrication and cooling. And many other refinements.

The New Paige and New Jewett motors are big. They give abundant power for the cars' husky weights. Remarkably smooth, silent power.

Both motors are sixes. That means the utmost in efficiency, and perfection in performance. More cylinders would only complicate their simplicity—just make unnecessary expense for you.

Luxurious Riding Ease

Few cars can equal the new riding comfort of the New Paige and New Jewett. Springs are unusually long. Suspension has been specially designed for the full comfort of balloon tires. No more bumps—no more jars. Just a gentle motion when you cross ruts and holes.

New handling ease, too. Touch steering—with ball-bearing steering spindles and special gearing for balloon tires. Jerking and stalling have been made next to impossible by refinements to the Paige-Jewett saw-blade steel clutch and transmission. And hydraulic four-wheel brakes (Lockheed type) are now optional on all models at slight extra cost.

Permanent Perfected Performance

Our engineers have done more than adding these new qualities to Paige and Jewett. They have done a far greater thing. These qualities have been made *permanent* in the New Paige and New Jewett.

We repeat our offer. Test either car in a demonstration. (ms-a

EVE BROTHERS, LTD.

Fort and Quadra Streets — Paige-Jewett Distributor Phone 2552 — Night Phone 5451X

New PAIGE JEWETT

ENGINEER DISCUSSES AUTOMOTIVE POWER

Certain Rules and Precautions in Driving Bring Happy Results, Point Out Buick's Engineer

By E. A. DeWATERS
Chief Engineer McLaughlin-Buick Motor Company

By observing certain rules and precautions it is possible for drivers of cars to save a considerable amount of gasoline. Economy in gasoline consumption naturally starts with the design of the motor car. So the first thing to do is to make sure the car you drive has a motor so constructed as to get the most power out of every quart of gasoline. You can't get economy from a wasteful motor.

Great progress has been made in the past few years in carburetion and intake manifold construction, and it is an actual fact that some cars of today get a far better gasoline mileage on low-grade gasoline than cars of ten or fifteen years ago achieved on high test gasoline.

In addition to improvements in the carburetor itself, the old choker wire that was pulled out while cranking the car, has been developed into a dash adjustment for the carburetor.

How to Regulate Spark

Probably every driver knows the principle under which the spark is regulated to the speed of the motor, but many of them fail to apply their knowledge in all cases. In some cases the spark is automatically advanced or retarded with the change in speeds of the motor, and this is as it should be.

The spark in the motor should take place at the completion of the compression stroke on the upward travel of the piston, so that the charge may be ignited at the instant the piston is starting on its downward travel.

When the motor is traveling at a good rate of speed the spark should take place slightly before the piston reaches the top of its stroke, because a certain instant of time is required for the charge to ignite and expand, and the finished driver, who is driving a car in which the spark is not automatically advanced or retarded, will take advantage of this instant by advancing his spark lever to the point where he secures the most power and efficiency from the gasoline. As soon as the motor slows down he will retard the spark sufficiently to take care of the reduced speed.

The hand throttle on the steering wheel is adjusted when the car leaves the factory, so that the motor turns over quite slowly with the throttle closed. If your motor seems to idle too fast or the motor stalls on a closed throttle, it should be adjusted by means of the set screw on the carburetor throttle valve lever.

How to Handle Throttle

In starting the motor the driver should naturally be governed by weather conditions and the temperature of the motor itself. In cold weather, with a cold motor, it is, of course, necessary to use the choker, but not so liberally as to flood the cylinders with raw gasoline.

With a warm motor it is not necessary to use the choker at all in starting.

Avoid opening the throttle suddenly while the motor is running. This practice is wasteful because it introduces a larger charge of mixture than the motor can accommodate at that speed. Gradually opening the throttle permits the motor to accelerate normally, and converts all the gasoline into power. This explains why one driver can drive a car up a hill in high gear, while another driver, with the same car, will fail to make the same hill on high. The first driver increases his speed gradually, while the second attempts to rush the hill, chokes his motor with an over-rich mixture and must then shift to second to work off the excess fuel.

The owner who puts these suggestions into practice will get results that will be eminently satisfactory to him.

The automatic heat control and automatic spark advance that are built into carburetors used on McLaughlin-Buick cars reduce to a minimum the difficulties experienced years ago before these features were developed.

Local Mechanics Will Specialize In Brake Repairs

Mr. Sydney Lee and Mr. E. A. "Nean" Simpson, both well known local automobile mechanics, have opened a brake lining service station and auto repair shop at 724 Johnson St. Both Mr. Lee and Mr. Simpson have been in the automobile business for a number of years, Mr. Simpson having been employed by Thomas Plimley, Limited, for the past six years in the repair department. Realizing the need of a service station in Victoria that would specialize in the repairing of brakes, and the importance of this particular branch of work, resulted in Mr. Lee and Mr. Simpson opening this modern service station. They have been appointed Vancouver Island distributors for Thermoid Brake Lining. The new firm will be known as Lee & Simpson.

ARTIFICIAL FEEDING AGREES WITH STRIKER

Russian Convict at Kingston Penitentiary Who Refused to Eat for Year Gains 15 Pounds

KINGSTON, Ont., April 8.—The Russian convict at the Portsmouth penitentiary who for more than a year has refused to eat and has in consequence been fed by means of a tube, has been moved to Burwash. His hunger strike was a protest against what he considered unfair treatment when arrested. Artificial feeding, however, agreed with him to such an extent that he was fifteen pounds heavier than when arrested.

Many Visitors to Europe Tour in Automobiles

More and more visitors from this continent are taking their automobiles with them to England and using them to tour the continent. The accompanying picture, taken in a little French village, is that of a car owned by Capt G. R. Edie, Washington, D.C., retired United States navy officer. Capt. Edie won an automobile beauty contest with his car at Touquet when, because there was no other place to park, he was forced to enter the contest to find a place to leave his car. Judges awarded him first place despite the stains of travel on his Packard, with which he had just driven 180 miles.

AUTOMOBILES NOW BETTER EQUIPPED

Eighty per Cent of Models Displayed at New York Show This Year Had Windshield Cleaners

Automobiles displayed at shows throughout the country this year reveal a greater amount of factory equipment—equipment that previously had to be purchased as accessories—than during any previous shows in the history of the industry.

C. W. Matheson, vice-president and director of sales of the Oakland Motor Car Company, points to this development as another proof that cars today are selling at lower cost than at any time in the last four years. Not only is the average list price of an automobile lower, taking all makes into consideration, but the actual reduction is greater because of the extra equipment included.

Particularly on closed models is the tendency toward more fully-equipped cars noted, according to Mr. Matheson. He points out that at the New York show considerably more than 80 per cent of the models displayed had windshield-cleaners, approximately 68 per cent of them being automatically operated. Snubbers, sun visor, transmission lock, rear-view mirror, dome light and heater are some of the other features of equipment to be found on a large percentage of cars today, particularly on the closed models.

"This development has come about mainly in the last five years," says Mr. Matheson. "In my opinion, it is significant because it shows a sincere effort on the part of the motor car manufacturers to effect a saving for the owner by removing the necessity for purchasing extra equipment at a higher price."

LOGGERS' BUREAU TAKES OVER OFFICE

Location Chosen on Government Street Will Be Under Mr. Charles Ferree

The Loggers' Bureau in this city is getting established in its quarters, and will in the course of a few days be in full operation at 1421 Government Street, next door to the Westholme Hotel.

Mr. O. H. Joy, who has undertaken the duty of operating this bureau, will be represented locally by Mr. Charles Ferree, who is now here, assisting Mr. Joy in getting the place adapted to the purposes for which it will be used.

Already there have been applications made at the place by loggers wishing to register, and to take advantage of the purposes for which the bureau is intended. Mr. Joy, however, is not in a position to do anything just at the moment, but in a very few days he says Mr. Ferree will be ready to take all comers and attend to their wants whether they are employers of labor or loggers wishing to find places.

The office when opened will be on the telephone list as number 518.

ESTATES PROBATED

In the Supreme Court during the past week letters of administration were granted in a number of estates.

Among those were the following:

William H. Phipps, late of Valrico, Wash., U.S.A., who died at Hudson, Wisconsin, on July 12, 1924; B.C. estate, $161,130.

William George Frederick Perley, who died at Victoria on November 14, 1924, leaving an estate valued at $4,000.

Joseph Lott, who died at Victoria on February 25, 1925; estate, $9,046.

Andrew Charles Walters, resealing of Saskatchewan probate; B.C. estate valued at $5,425.

Louisa Coburn Bigger, resealing of Ontario probate; B.C. Estate, $6,100.

Letitia Elizabeth Johnston, who died at Duncan, B.C., on February 19, 1925; estate, $5,535.

David Archibald, who died at Victoria on February 26, 1925; estate, $6,990.

Joseph Sommer, who died at Victoria on March 4, 1925; estate, $3,490.

Sampei Jackman, who died at Victoria on May 31, 1923; estate, $3,063.

Etsuze Minamide, who died at Mayne Island on January 6, 1925; estate, $2,550.

Jane Williams, who died at Victoria on March 6, 1925; estate, $4,330.

Mary Annie Taylor, late of Victoria, B.C., who died at Harrogate, Yorkshire, England, on October 19, 1923; B.C. estate, $1,864.

Margaret Williams, late of Esquimalt, who died at Victoria on January 22, 1925; estate, $2,006.

Edward Atcherly Eckersoll Nixon, late of Colquitz, who died at Victoria on November 10, 1924; estate, $24,301.

Eskimo Reprisals

QUEBEC, April 11.—That the Eskimos of Pond's Inlet may possibly institute reprisals against the few whites in the far north if the Federal Government did not release Noo Kud Lah, now undergoing sentence in the Stony Mountain Penitentiary, Manitoba, for murder of the Newfoundland trapper, Janes, and return him to the Arctic at the next trip, is the apprehension expressed by Captain J. E. Bernier, noted Arctic navigator.

Mr. Baldwin's Speech On Capital and Labor

Referring to the British Premier's recent speech on Capital and Labor in the House of Commons The New York Times of March 29 says editorially:

It is seldom in modern times that a single address by a statesman can change the attitude of parties and alter the entire outlook of a nation. The ordinary feeling is well expressed in the story of the cynical old United States Senator who said that he had heard many speeches that changed his convictions, but he thanked God he had never heard one that changed his vote. Yet that rare thing, a deliverance by a Prime Minister that led to a new alignment of parties and caused a whole people to think differently overnight, fell from the lips of a man in the House of Commons who is no orator. Mr. Stanley Baldwin, in the speech which he made primarily on a question of the legal status of trade unions, but in effect on the whole subject of the relations of Capital and Labor at the present day, simply stood up as a frank Englishman, without any rhetorical flourishes whatever, to utter the honest thoughts that had come to him through long observation and deep reflection.

He did not betray the slightest striving after eloquence. He simply went straight on setting forth the views born of experience and study. With the utmost simplicity, he spoke of his own personal contact with workmen in his own factories. He confessed his uneasiness at the way in which large-scale production on the one hand and labor organizations on the other had destroyed so largely the old human relationships between employers and workers. What he could see was that the great industries were in a state of transition. His plea was for patience and conciliation on both sides. His own party, the Conservatives, had been swept into power by a large majority, but they must use their strength with moderation, never oppressively, never in a way to promote bitterness between classes. This was the essence of Mr. Baldwin's speech, so unpretentious, yet so sincere. It had an immense effect at once in Parliament, and went resounding throughout England. In the House of Commons the Conservatives immediately changed front, and the Labor Party threw down the weapons which had been grasped. Judged by the common literary or forensic tests, Mr. Baldwin's speech was no great affair. But if the aim of the orator is to persuade and to convert, then it has to be admitted that this plain blunt man, without any tricks of a popular speaker, scored an almost unprecedented oratorical success.

New Companies

TORONTO, April 11.—New companies to the number of 82, with authorized capital of $11,963,700 were reported to The Monetary Times during the week ended April 10, 1925.

Sale of Good Used Cars

Reliable Reconditioned Cars Offering on Small Cash Payment. Easy Terms. No Handling Charge. Guarantee!

Chevrolet Touring, a good buy	$250	Superior Chevrolet Touring	$600
Chevrolet Touring, A-1 condition	$300	Superior Chevrolet Touring	$650
Chevrolet Touring, good tires	$350	McLaughlin "Master Six," looks like new	$950
Chevrolet Touring, splendid value	$375	McLaughlin "Master Six," 7-passenger, for	$750
Ford Touring	$325	Cole "8," 7-passenger	$1,250
Ford Touring	$350	Lexington, 7-passenger	$1,100
Ford Touring	$375	Cadillac "8," 7-pass. touring	$3,950
McLaughlin "4" Touring, in fine shape	$350	Chevrolet Sedan	$1,050
Chevrolet Delivery, grocery body	$350	Chevrolet F.B. Roadster, disc wheels and balloon tires	$550
Ford Coupe, a snap	$425	Chevrolet Touring, 1923	$600
Ford Sedan, 1923 Model	$650	Chevrolet Touring, 1923	$625
Overland "4," new 1924 Model, gone 3,000 miles	$650		

A DEMONSTRATION WILL CONVINCE YOU

Begg Motor Company, Ltd.

937 View Street Phone 2058

Brake Lining Service Station Opens

We are opening, tomorrow, a service station that will specialize in the repairing, relining and adjusting of brakes, and general auto repair work.

All Brakes Lined With THERMOID Adjusted Free

GASOLINE OILS GREASE

Lee & Simpson

Sydney Lee — E. A. (Nean) Simpson
724 Johnson Street — Phone 2292

Distributors for
THERMOID Hydraulic Compress 100% Brake Lining
Never Fails You in Emergency—Is Brake Lining Clear Through

VULCANIZING
A. D. MacLEOD 755-7 View St.
BALLOON TYRES REPAIRED BY SPECIAL PROCESS.
PHONE 1577

H. A. DAVIE, LTD.

860 YATES STREET PHONE 6900

CLEVELAND OUTPUT INCREASES IN MONTH

Company Obliged to Triple Production of New Cars, Both Standard and Special Series

The latest production figures of the Cleveland Automobile Company, manufacturers of the Cleveland Six, indicate that this company has been obliged to increase its production of new cars, both standard and special series, to the extent of 300 per cent over the schedule of last month.

In boosting the number of cars being produced, extra men have been added to the working forces and an extended working schedule has been put into effect. The capacity of the plant on a single shift of men is 150 cars a day, but this can be increased to 250 cars, working a double shift, is the advice given out by Sid Black, vice-president.

In keeping with the healthy domestic business volume which is being enjoyed by this company, Cleveland Six shipments abroad so far are practically double what they were up to the same time last year.

Fully seventy per cent of all cars being produced are closed types. This percentage of open to closed cars being built is ten per cent above the proportion of enclosed types sold during the preceding year. With the tremendous increase in closed car popularity and the low differential existing between the open and closed models of the Cleveland Six, there is every reason to believe that this ratio of open and closed cars produced by Cleveland, will continue.

Every indication from a close analysis of the situation gives rise to the belief on the part of Mr. Black that this demand for Cleveland Sixes will be even heavier as the full buying season opens. At the present rate of production, this year bids fair to be the most prosperous in the history of the Cleveland Six.

A car was brought into a repair shop with one of its transmission bearings "shot." After the bearing had been repaired, the car was returned to its owner, but returned in a short time in the same condition. This surprised the mechanic, as he was certain that he had done the work correctly. However, on checking up, he discovered that the clutch was out of line, thus throwing an undue strain on the transmission bearing. In other words, he had done the wrong job; he had removed the effect without removing the cause. No matter what is wrong, there is always a cause for it; things don't just happen, and unless the cause is removed, no repair can be lasting. In fact, the cause should always be determined before any work is done, otherwise, as soon as any parts are repaired, the same cause will immediately begin to operate for its destruction.

Long Life Chassis Deserve Long Life Bodies

Packard knows no compromise with quality—in either chassis or in body.

There are no grades of Packard bodies. Each is built to the unchanging Packard standard of twenty-five years.

Every Packard body retains the original beauty, distinction and comfort which assures much of the contentment and most of the joy of motoring.

Every Packard is a unit in excellence.

THOMAS PLIMLEY, Ltd.
Broughton St. Phone 697

Ask the Man Who Owns One

PACKARD

Traffic Worries Experts

Direct automobile traffic away from street car lines.

Provide one-way streets.

Limit parking in congested areas.

Provide loading platforms for street car traffic.

Install rotary traffic at busy corners.

Cut off corner curbs at a wider radius.

These are the salient recommendations for the relief of traffic congestion and consequent reduction of accidents, made by William J. Cox, traffic engineer of the bureau of casualty and surety underwriters. They are made after a close study of traffic conditions and accident causes in several cities.

According to Cox, congestion is the greatest physical or non-personal cause of automobile accidents. Not that they occur at busy intersections any more than elsewhere.

"The strain of driving through heavy traffic," he believes, "results in a fatigue which manifests itself in the form of carelessness, recklessness and accidents on the outskirts of the congested area, where traffic control is relaxed."

But it may be noted, he adds, that the bulk of traffic accidents occur betwen four and eight p.m.

Parking in congested areas, he points out, has cost Chicago alone about $40,000,000 annually in delaying traffic.

Aside from delays due to street cars, however, the greatest slowing up of traffic, and consequent strain on drivers, comes from busy intersections. If two streets of equal width, carrying an equal amount of traffic, intersect, each can use the crossing only half the time.

To avoid this delay and at the same time provide safer crossing, Cox suggests two remedies:

1. To provide circles in the centre of crossings where there is room, especially at intersections of more than two streets. Traffic would have to move around these circles, lines blending into one another from all streets and all moving the same way. Thus, all cars could be kept moving and confusion would be reduced to a minimum.

2. Cut off curb corners on a radius equal to the width of the narrower sidewalk, so that autos trying to make a right turn could do so easily by hugging the curb and not interfere with other traffic.

"In any case," Cox concludes, "make the safe path the easiest path to follow and eliminate confusion by marking out on pavement with paint, or preferably with a combination of paint and bumpers, the paths to be followed by both pedestrians and vehicles. If this principle is adhered to in any given case, improvement will surely result."

The latter suggestion is offered where the street widths are not sufficiently wide to permit the easy curves necessary under his "blending" scheme.

MOTOR NEEDS WATER INSIDE AND OUTSIDE

Cars Are Just Like Human Beings in This Respect—Good Baths Are Frequently Necessary

An automobile, like a human being, needs plenty of water inside and outside to keep it in the best possible condition.

A car needs a bath frequently, especially if it is a new car. Lack of washing and carelessness in washing will do much by way of ruining the looks of a machine. The varnish on a car is beautified by frequent washings in pure water. This process hardens the varnish and lengthens the life of the lustre.

When an auto is driven over a dusty or muddy road, so that it is more or less covered with dirt of one kind or another, it should be washed without delay. That is, it should be washed before the mud has had a chance to harden, if this is possible. But the hood should not be washed until the engine has had time to cool off a little.

The equipment needed properly to wash a car should include two clean soft sponges, two good-sized pails, several soft chamois skins, some flannel cloths, a cake of pure soap, clear running water, a hose without a nozzle on it and a soft duster.

An Effective Wash

Being thus equipped the owner is prepared to wash his car effectively. The first thing to do is to remove all the dirt that is possible by applying a slow stream of cold water. Then take a pail of water and sponge and wash the car carefully and thoroughly. If he finds grease spots, which are especially likely to lodge on the chassis, he should use a little kerosene to remove them.

Now he is ready to wash with another sponge, soap and water. This process should be quickly followed with a good rinsing and in turn by a drying with the aid of a substantial flannel cloth. Polishing with a chamois completes the operation unless the owner wishes to brighten up the paint and varnish with a body polish.

In polishing up a car it is important to get some material that is known to be efficient. Certain oily polishes tend to soften the varnish and affect the surface so that it is impossible to repaint them without scraping off all the original coat of paint.

How to Get Dust Off

When a car is covered with dust it is preferable to play a hose on the surface rather than to brush off the dirt with a dry cloth. In using dusters avoid those made of feathers, as they scratch the surface.

It is not beneficial for the surface of an automobile to let it stand for a long time in the scorching heat of the sun. The varnish tends to check under this sort of strain. It is also disastrous to a brilliant surface to allow it to stand outdoors during rainstorms and throughout the night.

The nickel parts of a car need frequent consideration to keep them from tarnishing. If these parts are rubbed often with an oily cloth the lustre will be preserved. Once in a while, however, they should be given a regular polishing.

When it comes to seats and cushions, if they be leather or an imitation thereof, an occasional application of soap and water will prove to be beneficial in its effect. But avoid the use of gasoline on this part of the machine.

Of course, there comes a time in the life of every car when a new coat of paint and varnish is required to keep the surface property protected and to keep the machine at its maximum attractiveness in appearance. It is better to paint too frequently than too seldom.

The wheels of a car are likely to need painting oftener than the body. Wheels need a lot of washing and painting attention, anyway.

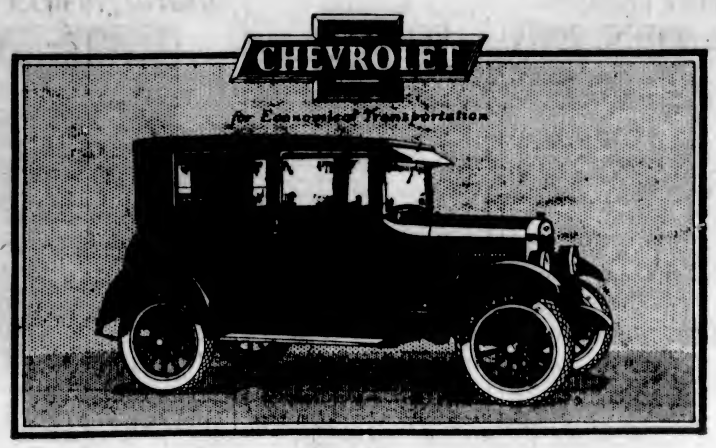

The **New Closed Car Features**

New Chassis

—with longer, stronger frame; new semi-elliptic springs and Alemite lubrication; new radiator design, nickel finish; new improvements on the Chevrolet engine, famous for its power and economy.

New Clutch

—of improved type, single-plate dry disc, requiring no lubrication, fully enclosed—operates smoothly with light pedal pressure.

New Axles

—of the same type as found on the highest-priced cars; extra large, strong differential gears with pressed-steel, banjo-type housing; New Departure ball bearings.

New Bodies

—by Fisher, having beautiful new designs—roomy interiors handsomely appointed; deep, comfortable upholstery of fine materials, with Ternstedt hardware.

New Finish

—in lustrous colors of durable Duco; sedan has aqua-marine blue lower panels and hood with upper panels in deep blue; coupe has Ontario Grey lower panels and hood, with upper panels in deep blue; and the coach is finished in a rich dark blue.

New Appointments

—all models have cowl lights and beautifully-designed new instrument board; one-piece VV type windshield with automatic windshield wiper; sedan, coupe and coach have low pressure tires.

C-3025

Begg Motor Co., Ltd.
937 View Street Phone 2058

"GUTTA PERCHA" BALLOON LOW PRESSURE TIRES

Big Tires for little cars, Best Tires for big cars

—from the first day on

The big, flexible, easy-steering, low-air-pressure "Gutta Percha" Balloon Tires are a revelation in road-smoothing, shock-absorbing car-saving comfort and economy on light cars.

And by the same token they are perfect tires for heavy cars, because they carry the greater weight upon a resilient cushion of air. They have a habit, too, of gripping the road; minimizing skidding, and they put the "brakes" on car depreciation.

These advantages are the results of scientific research by "Gutta Percha" engineers. "Gutta Percha" Side Walls are marvels of construction. The side wall ribs are well worth investigating as a distinct advancement to give longer service and to save money for the user.

"Gutta Percha" Balloon Tires are standard in price. They will prove all that has been said about them, whether your car is light or heavy—from the first day on.

Here is a new type of tire —The "Gutta Percha" Medium Pressure

This new G.P. tread masterpiece has the easy riding qualities of the balloon tire, with the easy steering of the high pressure type.

If your local dealer cannot supply you, write us giving us his name, *the size you require*, and we will see that you are immediately supplied through him.

Gutta Percha & Rubber, Limited
Head Office and Factories, TORONTO
Branches from Coast to Coast

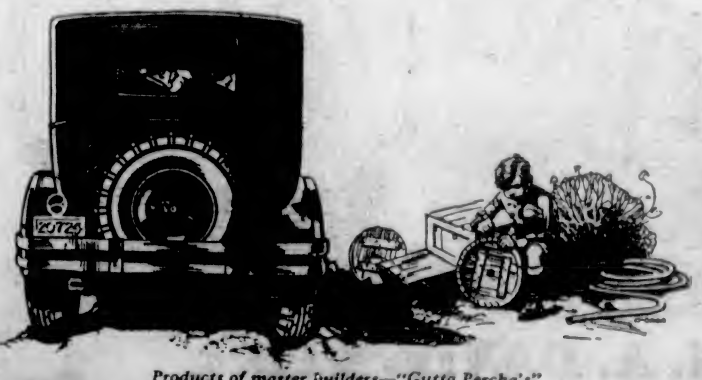

Products of master builders—"Gutta Percha's"

GPN 55

TIRES ARE RUINED BY TIGHT CHAINS

Like many other useful things, tire chains are entirely proper when used at the right time and in the right manner. When badly adjusted they furnish a route to ruined tires.

Motorists often discover cuts at regular intervals around a tire. When this condition is found, it is a pretty safe bet that tight chains were used, say local tire men. It is never wise to fasten chains on tightly. The more loosely a chain is applied the less damage to the tire will result. This is because a loose chain distributes the strain all over the tire, instead of at certain points.

The wise motorist will also avoid the use of chains on paved streets, except in cases of snow or ice. They are generally unnecessary and surely will tend toward tire deterioration.

A tire damaged by chains should go to the repair shop. Too much expert treatment is required to bring its usefulness back for the motorist to attempt the repair himself.

When the streets are in such condition that chains are necessary for safe driving, by all means use them, and see that they are properly applied.

BATTLE OF NAVARINO RECALLED BY SEARCH

London Syndicate Seeks Salvage of Much Treasure Sunk With Turkish Fleet in 1827

LONDON, April 11.—Searching for sunken treasure in Navarino Bay, off the Greek Coast, where a fleet of Turco-Egyptian and Tunisian vessels went down nearly a hundred years ago, was begun recently by a London syndicate of insurance brokers. Specially designed salvage ships were sent to the scene with the hope of being able to carry out their purpose. Members of the expedition have come to London for additional supplies and diving apparatus and according to their report, sixty-three ships were lost on which there were gold, precious stones and statuary which the Turks had removed from Greek towns.

The treasure had been taken on board the fleet for transport to Turkey when Admiral Codrington in 1827 engaged the vessels in battle and sank most of them. The bay where the work has been started is about four miles square, with a rocky bottom and a maximum depth of water of approximately 180 feet. It has been estimated, however, by divers, that the sunken ships have been covered with several feet of mud washed down with the waters from nearby mountains. A concession for carrying on the salvage operations was granted by the Greek Government, which is to get from fifteen to twenty per cent of the proceeds of the expedition.

To remove scorch stains from linen lay in bright sun.

DODGE BROTHERS SPECIAL TOURING CAR

The first cars bearing Dodge Brothers name were Touring Cars.

They were good and sturdy cars, so good and so sturdy that no radical change in basic design has been found necessary during these ten intervening years.

This fact has had far-reaching results. It has enabled Dodge Brothers to dedicate those ten years to the constant betterment of the original product.

More recently this endless process of improvement has manifested itself in various and impressive ways—in a new degree of riding comfort, a new smoothness of operation, a new and appealing beauty of line, and in those special details of appointment which distinguish the Special Touring Car.

A. E. Humphries Motors, Ltd.
Vancouver Island Dealers
925 Yates Street Phone 479

A GENEROUS RESERVE OF MERIT

Increasing favor is readily explained when a product consistently surpasses the expectations of its purchasers.

This, Oakland owners find, is an outstanding characteristic of the Oakland Six—a satisfying ability to bring to the fore even greater qualities than they had anticipated—

—speed beyond need when the open road invites—a wealth of power to pull when the grade is steep or the going hard—a purring engine when traffic drags—a flying start when the congestion clears—and perfect control at all times with four-wheel brakes.

It is this generous reserve of merit in the Oakland Six that is winning and holding the good will of all who buy it.

Standard equipment includes four-wheel brakes, disc steel wheels, low pressure tires, permanent top, Fisher Body, one-piece Fisher V. V. windshield on closed types, Duco finish, centralized controls, unit instrument panel, automatic spark control. Glass enclosures for open cars at small added cost.

OAKLAND MOTOR CAR COMPANY OF CANADA, LIMITED
OSHAWA ONTARIO

Oa-2225

TAIT & McRAE
933 Yates Street Victoria Dealers Phone 1693

OAKLAND
PRODUCT OF GENERAL MOTORS

Used Tires

We have a number of good **USED CORD TIRES** in the following sizes, on which we have made allowances on

BALLOON EQUIPMENTS

31 x 4, with tubes ...
32 x 4, with tubes ...
32 x 4½, with tubes .
33 x 4½, with tubes .

From $5.00 to $10.00 Each

We also have a few New Tires, 32 x 4½, at, only **$12.00**

Here Is Your Chance to Get a Spare at a Very Low Price

Automotive Equipment House
758 Yates Street Phone 394

HAVOLINE OIL
IS POWER

THE WASSON MOTOR CHECK MEASURES IT
YOU CAN FEEL IT!

HAVOLINE OIL

RICHARD ANGUS, Distributor
555 Yates St., Victoria Phone 1164

CONVENTION HELD BY CIRCLE TOURS

TOURIST BOOKINGS FOR SEASON REPORTED HEAVY

Organization Would Help Special Train Movements to Induce Travelers to Coast

Representatives from all points operating circle tours holding their semi-annual meeting here last week reported bookings for the coming season the heaviest in the history of the Canadian Rockies and Pacific Northwest.

The delegates were L. S. Crosby, treasurer, of Brewster Transport Co., of Banff, who is president of the association; W. A. Brewster, general manager of the same company; Frank Barnes, manager Terminal City Motor Co., Vancouver; G. H. Southwick, vice-president Seattle Taxi Cab Co., secretary of the association; H. B. Olson, proprietor Empress Taxi & Sightseeing Co.; and Mr. Dorsey B. Smith, owner of Tyrell Trips Corporation, of Portland, agent for the association in that city.

The object of the meeting was chiefly to complete arrangements for handling special train movements and to assist railway and steamship companies in increasing travel to this region and endeavoring to induce visitors to spend more time on the Pacific Coast and through the Canadian Pacific Rockies. This organization was formed two years ago, and is composed of the following sightseeing companies:

Association Members

The Brewster Transport Co., of Banff, Alberta, which company hold the Canadian Pacific Railway Company's hotel concession for automobiles and ponies at Banff, Lake Louise, Field, Glacier and Emerald Lake as well as their bungalow camps through the mountains. This company has its origin in the old firm of Brewster Bros., founded in the early nineties, when it consisted of a few horse-drawn vehicles and saddle ponies. Today the Brewster Company operates a large fleet of the most up-to-date white motor coaches and touring cars, as well as hundreds of saddle and pack ponies in connection with the tourist trade.

The Terminal City Motor Co., the Yellow Cab Co., and the Vancouver Transfer Co. compose the Vancouver unit of the association. Mr. Fred C. Tingley is president, and Mr. Frank Barnes, general manager of this concern. These companies hold the C.P.R. concessions at docks and depot, and at the Hotel Vancouver as well as many other valuable concessions. They have at present in service eighty-five autos for sightseeing, limousine and taxi cab work. Old timers will remember Mr. Tingley. His father was the chief operator of stage and freight teams on the famous Cariboo road during the early gold rush days, and this undoubtedly inspired the younger Mr. Tingley with the idea of a larger field of endeavor in the transportation business, with the result that the above company is well organized. Mr. Barnes became associated with Mr. Tingley some fifteen years ago, and was one of the pioneers to introduce motor sightseeing into the terminal city.

The Empress Taxi Cab & Sightseeing Co. and the Yellow Cab Co. are owned and operated by Mr. H. B. Olson, who holds the C.P.R. concession at the Empress and other prominent hotels in the city. Mr. Olson has worked up a large local and transient sightseeing and taxi business, too.

Seattle Member

The Seattle Taxi Cab Co. own and operate Circle Tours in Seattle, and this company, with Mr. Frank Waterhouse as its president, holds all railway and steamship concessions in that city as well as those at the Olympia, Gowman and other leading hotels. Mr. Waterhouse is a well-known figure in the transportation world, being an ex-railway official, steamship operator, and was for two terms president of the Seattle Chamber of Commerce. Mr. G. H. Southwick is vice-president and secretary of the company.

The Tyrell Trips Corporation, of Portland, which is owned and operated by Mr. Dorsey B. Smith, is the official representative of the Circle Tours Association in that city. Mr. Smith's company enjoys the support of the leading hotels in Portland, and his business is increasing by leaps and bounds. This company specialize on the Columbia River Highway drive.

Through the joint advertising efforts of the Circle Tours Association thousands of tourists have been induced to visit the Canadian Rockies and Pacific Northwest, and many have been persuaded to change their itineraries in order that more time might be spent in Pacific Coast cities and mountain resorts.

The members of the association are the official representatives of all leading tourist agencies throughout the Eastern States and Middle West, and periodically officials of each company visit the big centres for the purpose of assisting these tourist companies in framing itineraries for Western travel.

Notes Gleaned From Victoria Motordom

"The new Durants are certainly proving very popular in Victoria," says Mr. C. W. Lovell, of the Atkinson Motor Company. "These models are the last word in automobile construction, and wherever they have been shown have created quite a sensation." The new Durants are now on view in the showrooms of the Atkinson Motor Company.

Highway engineers have perfected a "Bump Detector," to be used in locating bumps. Question is, what good are bumps when found?

"Although experiments with balloon, or low pressure, tires have been under way for a number of years, it is only within the past two that they have been on the market," says Mr. A. Koehler, general manager of the B. F. Goodrich Rubber Company, who was recently in the city visiting the local Goodrich distributor, Mr. A. McGavin. "Prejudice had to be broken down by actual tests and demonstrations to convince the user of regular cord tires that the low pressures were equally satisfactory. Nation-wide tests were made and thousands of tires placed on automobiles personally owned and operated. The performances of these tires were carefully observed by Goodrich engineers, who called them in after they had been tried under all conditions. In all instances the balloons stood the test, with the result today practically all cars are standard equipped with balloon tires. Goodrich was a pioneer in the balloon tire field, and at the present time leads both Canada and the United States in balloon tire production."

Proud boast: I have driven an automobile seven years, never speeded, never was arrested for any traffic violation, and never as much as scratched the paint on anyone else's car. That isn't exactly a proud boast. It's probably an awful big fib.

LIKENS MOTOR CARS TO STARS OF HOCKEY

Test of Competition Is So Severe That Only Best Principles of Construction Last Very Long

Motor cars are like the stars of ice hockey. So fierce is the competition—so severe the tests of daily excellence—that it is seldom indeed that we see a player who has stood the gaff for ten years in the leagues.

The Frank Fredericksons, the Sack Walkers, the Happy Holmes are outnumbered 100 to 1 by the more fleeting careers of the average performer.

"And that," according to A. W. Carter, dealer for Hudson and Essex, "is just the way it is with automobiles. Nine-tenths of the hockey players you will see when the rinks open next season will be men who play five, six or seven years 'under the big top.' Many of them will slow up even faster than that or be unfortunate enough to meet the competition of some new blazing star from the bushes.

"The men who win against all odds, who battle down all competition both from others and from their own increasing age, are the supermen of hockey.

"If we extend the comparison to that other great Canadian pastime—motoring—we find there, too, a severity of competition which only a few of the 'immortals' can stand against. Think over the motor cars of today, and then check—on the fingers of one hand—the principles of construction which have withstood ten years of competition.

"One of the first you'll think of is the Hudson super-six principle. It has proved its right to permanent stardom by living out its ten years of consistent usefulness and leadership. The Hudson super-six principle—patented and exclusive—is now in its tenth season. It is a principle by which the vibration of a motor car is eliminated and its internal efficiency increased. Its use results in smooth and ample power, long life, quick pick-up and dependable service.

"For ten years—as the real motor car fan knows—this super-six principle has been the underlying feature in Hudson and Essex success. The Hudson motor, of course, has been altered in detail whenever desirable to keep fully abreast of the times. But nothing less has been found to improve upon the super-six principle which underlies its construction. In fact, the super-six principle today is more popular than ever before in history, as shown by the remarkably large sales of Hudson and Essex cars."

MOTOR NOTES

"Packard sales still continue to climb," says Sales Manager Patterson, of Thomas Plimley, Limited, local Packard distributors. "Our quota of cars up until the end of March has been sold, and it is doubtful if we will be able to deliver any more Packards for another month or two. The factory is working at capacity and is unable to fill the enormous demand for Packards throughout the country." Mr. Patterson spent the past three weeks in Alberta looking over the automobile situation. He was quite impressed with the prairies, and is of the opinion business will be quite brisk here during the Spring and Summer months.

Saanich motorist—"How do you know if I am exceeding the speed limit when you haven't a watch or anything?"

Motor cycle cop—"Wall, ye seen that yeller dog a chasin' ye? When that dog can't keep up with a feller, the feller's a goin' mor'n thirty miles an hour. Fine, ten bones.

"Spring has opened with us," says Mr. Chris McRae, of Tait & McRae, local Oakland dealers. "Since the 'real' Spring weather has been with us car sales have greatly increased." Mr. McRae states that the new Oaklands are proving quite popular in Victoria, especially the closed models.

Thomas Plimley, Ltd., is handling Philco batteries. They were appointed distributors for this well-known battery last week.

Until you have toured and been over the detours, no man has seen life's rougher side.

Mr. Tom Palmer, formerly of the Atkinson Motor Company, Ltd., is now selling Argenta Mines stock for A. R. Ross & Company.

A meek man is one who, when the traffic cop waves him to come ahead, thinks he has been signally honored.

The Consolidated Motors (Victoria), Ltd., reports the sale of a Hupmobile coach and a Reo sedan last week. Mr. Stan Wallis, manager, states that the Spring season has opened and everything looks promising for the next few months.

The new Cleveland has certainly made a hit with Victoria motorists. Last week several of the new models were sold by Eve Brothers, the local distributor. "The little Cleveland" is a wonder," say Eve Brothers. "The new car, though only in the city but a few weeks, has caused quite a sensation."

Mr. A. McGavin, local Goodrich distributor, is distributing Goodrich Cross-Word Puzzle Books. Each book contains eight puzzles.

"Everyone is commenting on the beauty of the new Studebaker standard coach," says Mr. R. J. Jameson, of Jameson Motors, Ltd." The new model has certainly very dressy lines, and is one of the most striking models yet turned out by the Studebaker factory."

Speaking from Station WLW, Cincinnati, Ohio, the father of Floyd Collins thanked the public for their assistance during his son's imprisonment. He asked for assistance in raising a fund for the Floyd Collins' memorial.

The Right Name on the Right Product

WITH many products the trade name is selected because of its supposedly advertising value. In other words it doesn't typify anything significant in the product itself or its history. How different with "Dunlop!"

That name was selected for a tire without regard to any other fact than this:—Its owner—J. B. Dunlop—invented the pneumatic tire, and what is more suitable than a product being named after the man who made the product possible?

Dunlop by itself would have meant no more than Smith, Brown or Jones. "Dunlop" branded on a tire means:—

The Pioneer Product.
Thirty years' record of success.
Usherer in of the Pneumatic Tire itself, and the Straight Side Principle of design.
Inventor of "Traction Tread"—the first real anti-skid.
Builders of a Balloon Tire that really "Paves the Way."

DUNLOP TIRE & RUBBER GOODS CO., LIMITED
Head Office and Factories: Toronto Branches in the Leading Cities

Makers of DUNLOP Belting, Hose, Packing and Highest Grade of Mechanical Rubber Goods

Makers of the Famous "Maxfli" Golf Ball

Y 826-A

DISTRIBUTORS
CORFIELD & LILLIE 758 YATES STREET VICTORIA, B. C.

DUNLOP TIRES CAN BE BOUGHT FROM THE FOLLOWING DEALERS

AUTOMOTIVE EQUIPMENT HOUSE
FAIRFIELD GARAGE
A. E. HUMPHRIES MOTOR CO.
JAMES BAY GARAGE
LILLIE'S GARAGE
MULLARD'S GARAGE
MECHANICAL MOTOR WORKS
NATIONAL MOTOR CO.
OLYMPIA GARAGE
PITZER'S GARAGE
SIMONS' GARAGE
SIDNEY SERVICE STATION (Sidney, B. C.)
E. V. WILLIAMS' SERVICE STATION

GREGORY Tires

FOR ··· CARS ··· BUSSES ·· AND ··· TRUCKS

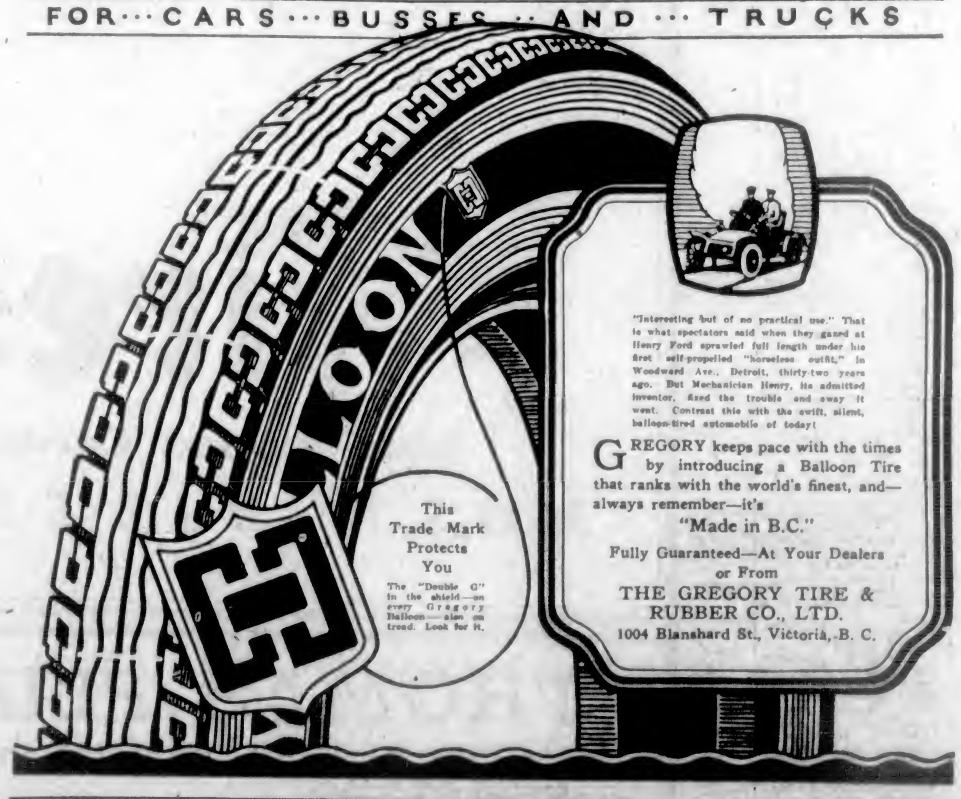

"Interesting but of no practical use." That is what spectators said when they gazed at Henry Ford sprawled full length under his first self-propelled "horseless outfit," in Woodward Ave., Detroit, thirty-two years ago. But Mechanician Henry, its admitted inventor, fixed the trouble and away it went. Contrast this with the swift, silent, balloon-tired automobile of today!

GREGORY keeps pace with the times by introducing a Balloon Tire that ranks with the world's finest, and—always remember—it's "Made in B.C."

Fully Guaranteed—At Your Dealers or From
THE GREGORY TIRE & RUBBER CO., LTD.
1004 Blanshard St., Victoria, B. C.

Gregory Tire Service Station

Jones Brothers

Yates at Quadra St. Phone 3714

NEW TRUCK DESIGNED FOR PROLONGED LIFE

Speedy, Well Made Federal-Knight Car Tested to Stand Rigorous Service Over All Highways

Probably no other features are as important to the purchaser of a motor truck as long life and small upkeep costs. All other items fade into insignincance compared with those that stand for the servicing and road expense of trucks in all lines of service.

To that end, a truck announced last year has several unusual features. The Federal-Knight truck, maunfactured exclusively by the Federal Motor Truck Company, of Detroit, is the only standard truck now on the market that boasts a Willys-Knight sleeve-valve motor in a specially constructed chassis. The Cameron Motor Co., 944 Fort Street, is the local distributor for this new truck.

For fourteen years the Willys-Knight motor has been turning out records of performance and endurance in the hands of pleasure car owners that have proven to be revelations. These sleeve-valve motors, better at 25,000 miles than when new and improving steadily with use, have been the source of a wealth of favorable comment. Sleeve-valves eliminate 164 motor parts of the poppet type, do not collect carbon, remove the annoyance of clicking and noisy tappets, and time after time have demonstrated a fine running motor at from 50,000 to 400,000 miles. They have proven themselves to be a standard of quality.

Now Use Willys Valve

Now, with the acquisition by the Federal Motor Truck Company of the rights to use a Willys-Knight sleeve-valve motor in their product, truck owners can purchase this same motor of fine performance, long service and economical upkeep.

The Federal-Knight truck is unique in that it is composed of two tried and true products, making a new product for a demanding market. With this new combination of the sleeve-valve motor and a specially pressed steel, equipped with high-test forgings instead of the older type of castings, a remarkably short steering radius of twenty-three feet, the prospective truck owner has something that more than fills his needs.

An Unusual Value

Combining the assets of a speedy truck, designed to give quick delivery service plus a maximum of load, the Federal-Knight presents an equivalent in value unusual on the market.

Economically, the new product is a wonder. In a recent and exhaustive test over all kinds of roads, the new truck was loaded and driven for a test of its gasoline consumption. Onlookers were astonished when an average of more than seventeen miles to the gallon was recorded.

In addition, the Willys-Knight sleeve-valve motor is noted the world over for its ability to be retained twenty-four hours in service and to stay out of the repair shop. Surely a motor that improves with use, receives no detrimental effect from carbon and is of long life, combined with a chassis and body of the latest in truck innovations, will prove a happy circumstance and combination for the truck users of today.

IMPROVEMENT NEEDED IN AUTO WINDSHIELD

Straight ahead of you, as you sit in your car, is the part that has gained little attention and needs much correction.

It's not the engine. It's the windshield.

Windshields, at the most, are a disadvantage. They impair clear vision. That's most important in driving, especially in bad weather and in congested districts.

But, for the comfort of the driver and passengers, the windshield is a necessity. It keeps out wind, dust, rain. It helps keep the car enclosed, if it's a sedan.

How to compromise these points is the problem automotive engineers are facing today. To afford clear vision, and yet keep the car enclosed.

One-Inch Gap

Clear vision requires no obstruction of glass between the driver and the ground ahead of him. This means an open windshield.

To produce this effect, engineers have decided that a slanting windshield of a certain design can be opened an inch between the upper and lower halves to give the driver sufficient clear vision. It has been figured that the proper windshield, opened one inch, would afford clear vision of from fifty to one hundred feet ahead of the car, and up to ten feet above the ground.

At the same time, a design has been formulated which, when opened, would also keep out rain and dust. The visor helps that.

The Ideal

To prevent rain being blown in from the lower half of the windshield, it is suggested that this part be tilted slightly forward, while the upper half be made so that it should tilt inward until it affords an aperture one inch high.

This is considered the ideal windshield. It is rarely seen, and then chiefly on high-priced closed cars.

The most general type now in use is the kind that has a slant of about five to ten degrees toward the driver, from bottom to top, and that opens practically midway.

Another suggestion for improved windshield design, is the instalment of a device that would help the driver open or shut the windshield with the least bother. A cranking device, worked from the dash, might achieve this. It would relieve the driver from taking both his hands off the steering wheel, while driving, in order to open or shut the windshield.

It is a troublesome task today that can be remedied.

There are 157 American railroads using motor coaches in passenger service. These motor coaches are being used on lines of light local passenger traffic, and while they are not, technically speaking, motor trucks the gasoline cars have points of similarity to motor trucks in many essentials.

Some automobiles using the Pottstown, Pa., pike have discovered that their tires are Indian relic collectors. One man found two unusually fine specimens of flint arrowheads in a tire, and another unknowingly became the possessor of a tomahawk head in the same manner.

Paint can be removed from glass by a strong solution of soda

ONLY GUM-DIPPED CORDS Give You This EXTRA Strength, Safety, Comfort and Mileage

Gum-dipping is an exclusive manufacturing process developed by Firestone that has revolutionized all standards of tire performance. Gum-dipping insulates every fibre of every cord with live rubber giving extra stamina and flexing endurance to the cords. Gum-dipping so strengthens the tire carcass that blowouts, tread and ply separation are practically things of the past. Gum-dipped cords ride easier, last longer and provide safety on the road. Gum-dipping is the very foundation of balloon tire success, for balloon tires must have a super-strong flexible side wall.

You need not be a tire expert to understand the advantages of gum-dipping. These simple tests developed on the road and in the laboratory tell you the gum-dipped story in a nutshell.

Gum-dipped Cords cost no more because Firestone has perfected the process to a point of efficiency and economy. Insist upon Gum-dipped Cords from your dealer or specify them on your new car. You'll get more service from your car, more mileage from your tires; you'll experience more satisfaction and your operating costs will be lower than ever before.

How Gum-Dipping Guards Against Internal Heat

When a tire is on the road the individual cords will rub together and generate destructive heat and friction unless they are insulated. Gum-dipping puts an extra coating of rubber on every cord, separating it from the others and preventing friction and wear. This extra rubber also acts as a bond between the plies preventing ply separation.

Enlarged section of ordinary fabric. Note how cords touch and rub.

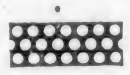

Enlarged section of gum-dipped fabric.. Note how extra rubber separates cords and prevents rubbing

Gum-Dipping Makes Tires Last Longer

Gum-dipping waterproofs every cord and prevents it from absorbing moisture—even moisture from the air. Ordinary cord fabric absorbs moisture from the air or from road water if the tread is cut. This lessens its ability to resist heat. The combination of moisture and the heat generated in the tire when running deteriorates the cord fabric unless it is gum-dipped as this test shows.

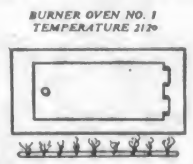

Contains gum-dipped fabric which won't absorb moisture. When removed gum-dipped fabric is unchanged—has all its strength.

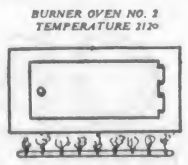

Contains ordinary fabric. When removed fabric has turned brown like cloth on an ironing board. Is brittle and weak.

The same thing happens when a tire is running on the road. The only difference is that the heat is generated by road action instead of in the oven.

Gum-Dipping Gives Extra Strength

Cords in a tire are bent constantly backwards and forwards by road action. The stronger the cords the longer they resist this bending—in other words the longer the tire lasts. This test shows the extra strength of gum-dipped cords and explains why they give more miles.

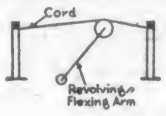

Gum-Dipped Cord

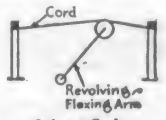

Ordinary Cord

Two pieces of cord are stretched between two supports and flexed by a revolving arm with an action the same as the cords receive when on the road. Gum-Dipped Cord stands practically twice the amount of flexing as an ordinary cord—in other words a Gum-Dipped Cord is twice as strong. This extra strength gives added mileage and makes practical balloon tire construction with its thin side wall.

Gum-Dipping Stops Deterioration from Tread Cuts

Gum-dipping soaks every cord in pure rubber and makes the cord waterproof. When treads or sidewalls are cut, ordinary cords will take up water from the road by wicking action. Water or moisture inside the tire rots the carcass. Gum-Dipped Cords being waterproof will not absorb water.

Ordinary Cord
Shaded area shows how it has absorbed moisture.

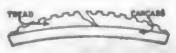

Gum-Dipped Cord
Waterproofing has prevented absorption of moisture.

This diagram shows the result of an actual road test: Two tires, one with gum-dipped cords the other with ordinary cords, were purposely cut and driven several thousand miles on wet roads. The gum-dipped carcass was unaffected by moisture. In the other, the tread was loose and the cords had commenced to separate.

Made in Canada

Firestone

Gum-Dipped Cords—Steam-Welded Tubes

MOST MILES PER DOLLAR

THOMAS PLIMLEY, LIMITED

BROUGHTON AND BROAD STREETS

Firestone SOLIDS

Firestone Service Station

Firestone PNEUMATICS

HUGE ORDER TURNED DOWN BY DODGE FIRM

Deal for Thousand Autos Declined Not in Conformity With Company's Policy

An order for 1,000 Dodge Brothers cars to be delivered immediately was refused recently by officials of the company, according to C. H. Jennings, dealer in New York, for the reason that the offer was made in an irregular manner and did not confirm to the policies of Dodge Brothers. The order was duly signed by officials of one of the large firms of the country, yet was refused. Mr. Jennings says:

"A Dodge Brothers salesman had been working for several years on a large national account—a company that operates cars by the thousands, in every part of the country. The company was buying Dodge Brothers cars regularly, ten, fifteen, twenty and more at a time. On several occasions the chief buyer made the remark that 'if you fellows would only grant a discount, as others do, we might order in larger lots.'

"The salesman of course, pointed out the desirability of buying the 1,000 cars anyhow, regardless of Dodge Brothers no-discount policy, but the executive declined to recede from his position. The latter then prepared what he afterwards referred to as his psychological coup. He knew that the salesman would be calling again, so he had an imposing document drawn up calling for the delivery, at a special date, of 1,000 Dodge Brothers motor cars of various types, at full list price—minus ten per cent.

Takes It Up With Factory

"When the salesman called, a few weeks later, the official simply handed him the order.

"'That's serious,' said the official, 'We need cars and we want Dodge Brothers cars, but you can't have the order unless you abide by its terms. You've got to give us the quantity discount.

"The salesman made the same answer that he had always made before, but but of deference to the customer and the exceptional size of the order, promised to take it up with the factory. The subject came before us when I was assistant general sales manager of Dodge Brothers," said Mr. Jennings, "and I distinctly remember how quickly it was settled. There wasn't a moment's quibbling.

"'We want to do everything possible to retain this company's business and good will,' said President F. J. Haynes, 'but the policies laid down by John F. and Horace Dodge still are the policies of this institution. We charge only for the actual investment represented by the materials and labor that go to make up the car, plus a reasonable profit for manufacturer and dealer. There is no margin that permits us to sell at a discount.

Unfair to Individual

"Mr. Haynes also pointed out that it would be entirely unfair to the individual buyer if he were asked to pay a higher price for his car just to make it possible for Dodge Brothers to attract large buyers through the quantity discount. Moreover, he said, the company that buys 1,000 Dodge Brothers cars already has an advantage over the individual who buys one, because the natural advantages of Dodge Brothers ownership are multiplied a thousand times.

"What happened to the order for 1,000 cars? It is still in the desk of the same official and he never fails to show it to any Dodge Brothers salesman who happens to call. But he is still buying Dodge Brothers cars—buying as he bought before.

"Like other nationally known concerns, he realizes that the savings effected through the long life and low-cost service of Dodge Brothers motor cars will more than offset any discount that might be obtained on a car of less obvious merit."

GREGORY FACTORY TO DOUBLE OUTPUT

BRITISH COLUMBIA PLANT TO INCREASE OPERATIONS

Institution Recovers From Disaster of Few Months Ago—Substantial Orders Received

Out of the disaster which almost completely swept the Gregory Tire Company out of existence a few short months ago, that institution, during the past year, has, according to information given out at a meeting of directors and shareholders of the company, held at Coquitlam, reached a position of security and prosperity that bids fair to place it very quickly among the most important industries of British Columbia.

The party, at the invitation of the company, had paid a visit to the plant and were shown the various processes through which the crude rubber and other compounds going to make up a completed automobile tire or inner tube, were put through before the shining wheel cushions reached the market.

To most of those in the party it was all highly interesting and a revelation of what the company was accomplishing.

To Double Output

"We will easily double the output of our plant this year," said Manager W. E. McCormish, in a brief address following a dinner served in the Commercial Hotel after inspection of the plant had been completed.

He intimated that substantial orders had recently been received from New Zealand, that other markets were opening up, and that the actual output for the first three months of this year almost equalled the total product sold during the whole of last year.

Discussing the possibility of the development of the company's business, Secretary Sutherland pointed out that between Winnipeg and the Coast about 600,000 tires were used every year. Of this the Gregory had only sold 23,000, or about 5 per cent. The company was the only tire manufacturing concern west of Ontario, and should really be getting a much larger proportion of that business.

To Extend Activities

In a further discussion of the business of the company, Manager McCormish said that in addition to tires and tubes, the company were arranging during the year to produce other rubber accessories. Poundage in such a factory was an important factor; there was always a certain amount of waste, and he felt there was no reason why a large number of rubber articles should not be made in the factory. That would be undertaken this year.

Mayor R. C. Gaylor, of Port Coquitlam, also spoke briefly, expressing the pride that his town had in the plant, and the confidence that it would develop into one of the really great industries of the Province.

An extensive advertising campaign is shortly being inaugurated by the company. In addition to the ordinary newspaper and other publicity, this will include a scheme in which the services of the youngsters will be elicited in the sale of tires and tubes, each of them being paid a regular commission on the sales.

CANADIAN COMPANY'S CARS ARE IN DEMAND

Maxwell-Chrysler Factories Now Undertaking Greatest Production in Organization's History

Due to the great demand throughout the country for their products, the Maxwell-Chrysler factories are now undertaking the greatest production of cars in their history, Jno. D. Mansfield, president and general manager, said recently. The six months' schedule on which the organization's five plants are now operating is the greatest ever attempted, he declared. "Though automobile plants throughout the country are generally active, we are enjoying more than a surprising demand," Mr. Mansfield said. "Although we realized that the new Maxwell, with its thirty miles per gallon, fifty-eight miles per hour and capacity to change from five to twenty-five miles in eight seconds, was bound to enjoy a record business, our Maxwell division is actually behind on orders today—a condition almost unheard of in the automobile industry at this time of year.

"The splendid reception given the car when it was announced last November was even outdone by that recorded it during the automobile shows throughout the country. There is every evidence today that Maxwell is becoming equally as outstanding in its field as the Chrysler Six has become among cars of higher price. Its tremendous flexibility, speed, economy and striking appearance are being widely commented on the country over."

Mr. Mansfield reports that retail sales of Maxwells in the Toronto and Montreal districts, generally considered to be the barometer of motor car sales, exceeded by forty per cent during the first six weeks of 1925 the highest previous mark for a corresponding period.

Tool Box for Stripped Chassis

When working on the stripped chassis of a car, there are no places, such as running-boards or floorboards upon which the tool box may be rested. As placing it on the floor, and bending each time a tool is required is tiresome as well as time-consuming, it is customary to balance the tool box on the side of the frame. This is satisfactory until a heavy tool is placed in the box too much on one side, when the entire box tips over. A much better way is to furnish the box with two pieces of flat iron, bent to a double angle. One leg is drilled for screws for attaching to the box, while the other leg is drilled with a series of holes for the insertion of a pin, which is placed to suit the width of the frame material. No clamps are necessary, as the weight of the box creates a side pull which holds it.

"Flat rate repair charges" were first offered to the automobile trade by the National Automobile Dealers' Association in 1919 when P. E. Chamberlin, "father of the flat rate" idea, was sent by the association throughout the country telling dealers everywhere of the principle involved. Today thousands of dealers are operating on this basis. Today the customer can ask at the modern repair shop, "How much will it cost?" and "When can I get it?" and get as definite an answer as in any merchandising establishment. The new feature of flat rate charges, however, which has been developed in the last two years has been the application of piece work pay to the mechanic to the flat rate charge to the customer.

A Quarter Million Owners

have tried, proven and praised the outstanding mechanical advantages of

World's lowest priced four door Sedan

with Sliding Gear Transmission

Automobile buyers are comparing mechanical features as well as values these days . . . and they are not accepting a salesman's "Say so" . . . Buyers want facts and facts require proof. . . . One quarter of a million enthusiastic owners are substantial proof of Overland's mechanical superiorities . . . a unit power plant brimming with big power . . . an advanced disc-type clutch . . . wonderful riding smoothness of patented Triplex Springs . . . reliable rugged axles . . . sturdy chassis . . . rich upholstery . . . surprising economy in upkeep . . . light weight and perfect balance . . .

With the price reduction of $105, the Overland Sedan is undoubtedly the biggest automobile value of the year. See this Sedan and ask about the easy terms.

OVERLAND

Thomas Plimley, Ltd.

Broughton Street, at Broad — Phone 697

30 Miles *to the* Gallon

58 Miles per Hour

5 to 25 Miles *in* 8 Seconds

Never before has there been an organization capable of producing at anywhere near the low Maxwell price such speed and power, economy and absence of vibration in a 4-cylinder car.

Chrysler engineers have combined with unprecedented smoothness a speed of 58 miles per hour and a flashing acceleration of 5 to 25 miles in 8 seconds.

They have engineered into this motor a gasoline economy of 30 miles to the gallon, and an up-keep economy which brings replacement and repair costs close to the zero mark.

We are eager to prove these Maxwell facts in a demonstration drive.

We are pleased to extend the convenience of time-payments. Ask about Maxwell's attractive plan. Maxwell dealers and superior Maxwell service everywhere.

Thomas Plimley, Ltd.

Broughton Street, at Broad — Phone 697

The New Good

MAXWELL

The New 1925 Durant is a fully equipped car, no extras to buy $1,250.

Features and Equipment

New Durant Motor — Full Balloon Tires
Bright or Dull Satin Finish —*on 20" Disc Wheels*
—in Five Beautiful Colors

Bumper — Snubbers
Nickel Radiator — Scuff Plates
Motometer and Bar — Transmission Lock
Cowl and Stop Lights — Rear Vision Mirror
Windshield Wiper (Automatic on Closed Models)
Genuine Leather Upholstering and Windshield Wings on Open Models
Trunk on Touring and Sedan Models
Burbank or Black Top Optional on Touring Models
Floor Heater and Cowl Ventilator on Enclosed Models

ATKINSON MOTOR CO., LTD.

809 Yates Street — Phone 2983

IRA E. LOWE, LADYSMITH

Prices F.O.B. Leaside, Ontario—Taxes Extra

Touring, $1,250 — Coach, $1,500 — Sedan, $1,675
Coupe, $1,575 — Business Coupe, $1,375

Notice

To Automobile Owners

THE PREVAILING PRICE OF EDISON MADZA AUTO LAMPS IS AS FOLLOWS

LAMP No.	VOLT	C.P.	PRICE
G- 6	3- 4	2	$0.25
G- 6	6- 8	3	.25
G- 6	12-16	2	.30
G- 8	6- 8	4	.30
G- 8	12-16	4	.35
S-11	6- 8	21	.40
S-11	6- 8	32	.60
S-11	12-16	21	.45
S-11	12-16	32	.70
S-11	6- 8	2-21 FORD	.45
S-11	9	21	.40

YOU use Edison Mazda Lamps in your home—they give better light at less cost—so specify Edison Mazda Auto Lamps for your car. They give maximum light with minimum battery drain. And for safety's sake, carry a kit of spare Lamps, as you carry a spare tire.

"Installation Charges Extra"

Edison Mazda Auto Lamps

A CANADIAN GENERAL ELECTRIC PRODUCT

HAWKINS & HAYWARD

ARE DISTRIBUTORS OF EDISON MADZA AUTO LAMPS

1607 Douglas Street (Opp. City Hall) — Phone 643
1121 Douglas Street, Corner View — Phone 2627

Revercomb Brothers, Ltd.

Motor Car and Radio Supplies — Wholesale Only

1004 Blanshard Street — (Temporary Location)

Pioneer Is 62 Years Colonist Subscriber

Complete File of Paper, Commencing With Issue Announcing Birth of Mr. Henley at Clover Point, Possessed by Family for Many Years—Prized Possession of Courtenay Man Eventually Lost in Big Flood of Thirty Years Ago at Port Renfrew

He must be sixty-two years old, because there, in The British Colonist of October 4, 1863, is the announcement of his birth—to Mr. and Mrs. H. Henley, at the Cliff House Hotel, Clover Point, a son. But no one would ever think Mr. Henley was even fifty years of age, when one sees him at his home at Royston, close to Courtenay, Vancouver Island—a tall and erect figure, with clear and steady blue eyes. Seven years with the Victorian volunteer regiment, no doubt, has much to do with his good bearing and appearance.

The Cliff House has long since gone—destroyed by fire. It was built in 1860 by Mr. Henley's father. Clover Point and the rifle range are well known to the people of Victoria and, so, too, is the flag pole which was made by Mr. Henley..

At the time of the announcement of Mr. Henley's birth in The British Colonist, the paper was not delivered by express messengers, mounted on modern bicycles that skim easily over the smooth streets, each carrier bearing his bundle of news to the thousands of subscribers in and around the city. In those days it was necessary actually to go to the publishing office and get the newspaper. Later, the paper was sent out as far as the White Horse Hotel and later still to the Colonist Hotel. About 1884 a delivery service was started which took in Ross Bay and Clover Point. Much to everybody's surprise at the time, no extra charge was made for the delivery.

Papers Lost in Flood

For many years Mr. Henley had a complete file of The British or Daily Colonist, commencing with the issue announcing his birth, his family having been steady subscribers to the paper even before that date. These early copies of the paper, however, together with many other articles, were lost in the memorable flood in 1895, at Port San Juan (Port Renfrew), where Mr. Henley was living at the time. He came back to Victoria again and was employed by the city from 1903 until he became connected with the C.P.R. twelve years ago.

At present, Mr. Henley is responsible for the interlocking plant at Royston, at the point where the track of the Canadian Collieries crosses the Esquimalt & Nanaimo Railway, about three miles from Courtenay. These interlocking plants, or "diamonds," as they are known to railroaders, are only entrusted to the steadiest of men, as neglect to attend to duty might be the cause of a railway disaster.

Besides being an enthusiastic gardener, Mr. Henley has attained considerable proficiency as an amateur furniture maker, and many are the useful articles to be seen at his home situated among the tall fir trees at the up-Island point.

Mr. Henley's recollections of Victoria and former Victorians are very numerous. The days when horse racing was held at Beacon Hill Park stand out very clearly in his mind. The racing then was free for all, he says. No admission was charged. There were all sorts of races in those days, Indians' races and races for the blue-jackets who were stationed in the port. The judge and starter on those occasions was the well-known sheriff, Thomas Harris, who tipped the scales at three hundred and sixty pounds. Mr. Harris seems to have been an indispensible figure on these occasions. In fact, no matter what race or other sporting event took place, it would not have been complete without the sight of the generous proportions of the sheriff acting in an official capacity.

A very well-remembered equestrian event was the race between a local horse named Champaigne Charlie, owned by a naval officer, and a mare called Trifle, which was brought over from the United States by one Robert Lipset. It was a match for $1,000 and Victoria was all agog with excitement over the event. The race was a sprint of only a quarter of a mile. Johannie Toomie, a Victoria stable hand, rode Champaigne Charlie, but the imported mare proved too speedy for the local mount.

Another Famous Race

Mr. Henley remembers another race which was won by a sailor on a horse named Royal Bill. The tar, who was practically a stranger to the city, was shown the direction of the race course and got off to a good start in company with a fair-sized field. It looked a little odd to see one of the horses with a blue-jacket "up," with his long loose trousers fluttering in the breeze. The horses and riders all went out of sight of the spectators and when the race again came in view down the straight towards the finish, the spectators were surprised to see the field led by a horse whose rider appeared to have bare legs. This was actually the case, for the sailor's trousers, being very loose, had worked away up over his knees. The blue-jacket, however, romped home a good winner, amidst cheers for the horse, the rider and the navy.

Mr. Henley remembers the time of the Fenian Raid scare, when the people of Victoria eagerly awaited news from the other side of the line. In those days warships were stationed in readiness at the mouth of the harbor, beyond where the Outer Wharf has since been constructed. At that time, one of Mr. Henley's nieces wrote some verses in connection with the raiders, which were published in The Colonist.

The British Pacific Railway

Then there was the excitement brought about by the contemplation of the building of the British Pacific Railway. A company was formed and work was commenced on the excavating for the foundations of what was to have been the Canada Western Hotel. The British Pacific Railway did not materialize and the Victoria postoffice was afterwards built on the site of the proposed hotel. It stands there today on very good rock foundations.

Among the many familiar Victoria figures of former days, Mr. Henley remembers one John Butts, the town crier, who used to announce the arrival of boats coming into port by ringing a hand bell through the streets. The town crier acted in numerous capacities and on one occasion was commissioned to sell some articles by auction. Mounting a barrel, he commenced to dispose of the goods. Butts was a fairly heavy man and the bottom of the barrel none too strong. It creaked and cracked and as the auctioneer was saying "Going . . . . going . . ," as the buyers made their bids, just when he got to the word "gone," he went through the bottom of the barrel, much to the delight of his audience.

Joe and John

Then there was "Joe, the Pieman," a well-known figure, who went around selling hot pies. Another one was "Potato John," a small dealer who specialized in potatoes, most of his trading being done with the help of a horse and rig.

Although Mr. Henley lost most of his old papers in the flood previously referred to, he still has an ancient scrap book containing many cuttings from The Colonist. These include the death and funeral notices of his father, Mr. Henry Henley, under the dates of January 9 and 12, 1892; also of his mother, but there is no date to this. The book also contains many references to the British Columbia Rifle Association, of which Mr. Henley was a prominent member.

Starts Native Sons

It was on the fourth day of February, 1889, that Mr. Henley sent out one hundred notices with a view to forming a society of Native Sons of British Columbia. He got the idea from a friend from Seattle. The notice reads: "Dear Sir,—There are a number of British Columbians who are desirous of forming themselves into a society, and the Pioneer Hall, Broad Street, has been rented for Tuesday evening next, 7th instant, for the purpose of holding a preliminary meeting to consider the expediency of such a society being formed. Your attendance there is requested at eight o'clock sharp."

The scrap book also contains a cutting from the Nanaimo Free Press, with the news of the burning of the steamer Grappler. This is dated Nanaimo, May 3, 1882, and describes Mr. Angus McAllister's escape from the burning vessel in the neighborhood of Seymour Narrows. There is also a picture of the city of Victoria as it appeared in the year 1860, from a photograph by R. Maynard. This picture shows a high stockade with some ten or twelve buildings within, most of them obviously Hudson's Bay Company property.

Plan of Small Home of Great Merit With Unique Features

THOSE who want a small home—sufficiently large to accommodate the average family with utmost comfort; who want economy—in space, housekeeping, building cost, together with an attractive cosy appearance—here is a plan that should please them.

This simple cottage design will look well built under most any conditions, both climatic and regional, for it is particularly suitable for our Canadian climate and has a dignified, picturesque and homey appearance, lending itself to almost any planting arrangement.

The exceptionally large veranda overlooking the garden across the front of the house will make Summer afternoons and evenings doubly pleasant. When the floor plan is examined the reader will be impressed by the way every inch of space has been utilized. For instance, space which might have been given up to a dining-room (a room used at most only three times a day) has been saved and put into the living-room, bedroom and centre hall. Very few homes of this size have a vestibule and centre hall, but this house has because they are so essential in a well-planned home for Winter use. The living-room is of good size, and exceptionally well-lighted. The fireplace is of brick and is placed where a few sticks of wood will warm the room on cool days, and single chimney serves the flues from fireplace, range and furnace. The large dining-alcove, opening off the living-room, is an attractive, modern feature with built-in seats and table large enough to accommodate seven persons. This feature saves in the cost of dining-room furniture. The service door to the kitchen is placed convenient to the dining-alcove, and the kitchen has every feature to make the housewife's task easier—built-in cupboards over the sink and at the right-hand side—built-in ironing board—space for refrigerator in the ideal service entrance leading to the rear garden as well as to the full-size cellar.

Every room in the house opens off the centre hall, which has a large coat room convenient to the vestibule, and built-in linen cupboards handy to the bedrooms, bathroom and kitchen. The two large bedrooms have plenty of closet room, and have double windows on two sides. The bathroom is well-lighted, too, placed where it is convenient to all rooms, yet in a position that assures of privacy.

Outline of Specifications

Foundation Walls: Brick.
Cellar Floors: Cement.
Walls: Dark red stock brick, with wide grey white flush joints.
Roof: Wood, (asphalt or tapered asphalt) shingles, Boston hips, shingle ridge.
Trim: Stock.
Frames, Doors, Windows: Casement windows, French doors, balance stock.
Floors: Hard pine, birch or oak.
Color: Roof stained light brown. All exterior woodwork (sash, frames, posts, balusters, front door) either ivory or light grey. Gutters and down pipes either dark brown or black.
Inside Finish: As preferred.
Heat: Hot air, hot water or steam.

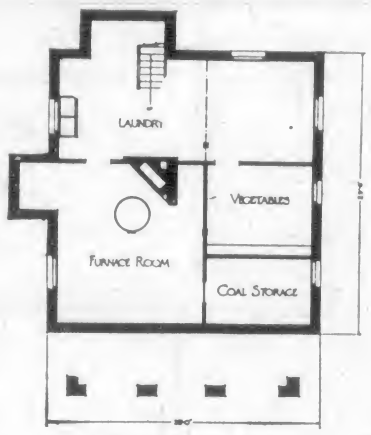

BASEMENT FLOOR PLAN

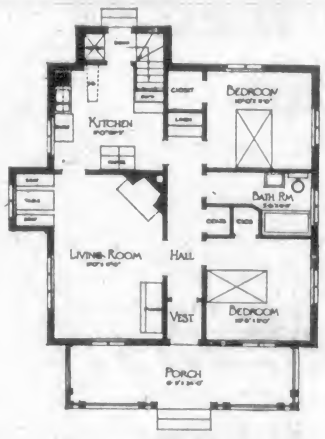

FIRST FLOOR PLAN

Makes Fortune Where His Father Lost One

LONDON, April 11.—"Rose Marie," the new musical comedy, the scene of which is laid in Canada, was produced at Britain's national theatre, Drury Lane, this week in extraordinary scenes of enthusiasm. It is said the play will run for a couple of years. Prince Henry was at the "first night."

"Rose Marie" is said to be the greatest theatrical money-maker there has ever been, and there is a certain satisfaction in the fact that the man who is making all the money out of it—Mr. Arthur Hammerstein—is the son of Oscar Hammerstein, who lost his fortune in building the London Opera House, a stone's throw from Drury Lane. Hemmerstein has made over one million dollars in seven months out of the play.

Unemployment in the United States averages amout 10 to 12 per cent.

Shavian Play Seen

TORONTO, April 11.—Bernard Shaw's latest and by far his greatest play, Saint Joan, with the famous Canadian actress, Julia Arthur, as the Maid of Orleans, presented by the Theatre Guild, of New York, opened their Canadian tour of Ontario here before a fashionable and distinguished audience. The Shavian opus created the same profound sensation as it did on its previous engagement earlier in the season.

"Cheap?" says Grandpa. "It's a gift!"

"I've figured it out. Kruschen at a half a cent a dose is from 4 to 16 times cheaper than any of those fizzy drinks that protest so noisily.

"And then think what you get for your half-cent. Not just a single salt. Kruschen is a perfect blend of those six natural salts which are vital to your bodily well-being. Every day you must have these salts, or things go wrong inside you.

"The analysis is on the bottle. There are sodium and magnesium to clear away the waste matter that clogs your system and poisons your blood. Besides, they increase the flow of the fluids that stimulate the organs of elimination. To feed your tissues, there's the tonic potassium."

You will do well to listen to Grandpa. So long as you get the right proportion of these salts each day, your blood is pure and virile, your system is kept clean, your tissues have their proper allowance of oxygen. But once the supply fails, when your system is overtaxed through lack of fresh air and exercise, errors of diet, and a sendentary occupation, then you become a prey to all the little ills that make life just not worth while.

As much as will cover a ten cent piece every morning, tasteless in your breakfast cup of coffee or tea, makes good every deficiency. It sends clear, vigorous blood pounding gloriously through every vein, priming you with a tingling vitality that you have never known before — that "Kruschen feeling" of which you've heard so much.

A 75c bottle contains 160 morning "pinches." Get a bottle at once and start to-morrow. You'll feel many years younger before you're many days older.

Tasteless in Coffee or Tea

Put as much in your breakfast cup as will lie on a 10 cent piece. It's the little daily dimeful that does it.

Kruschen Salts

Good Health for Half a Cent a Day

A 75c bottle of Kruschen Salts contains 160 doses—nearly enough for six months—which means bounding health for less than half a cent a day. The dose prescribed for daily use for adults is "as much as will lie on a 10 cent piece," taken in your breakfast cup of coffee or tea. Every druggist sells Kruschen. Get a 75c bottle to-day.

SOLE IMPORTING AGENTS: CHARLES GYDE & SON, MONTREAL

PRINCESS MARY MAY TAKE SOCIETY LEAD

King and Queen Not Entertaining Extensively Now—Someone Else Needed to Lead Social Round

LONDON, April 11.—Princess Mary is going to be the leading British hostess in town this season. Chesterfield House, her town mansion, which up to now has never been completely furnished, is being redecorated and prepared for a busy season. Her husband's vast wealth, coupled with her position of such social eminence, should make her entertainments the most remarkable that London has seen for a long time.

Both King George and Queen Mary feel that as time goes on they will not be able to entertain so extensively themselves, and with every prospect of the Prince of Wales remaining a bachelor, some member of the royal family is needed to lead the social round. The first big function that Princess Mary is planning is a great banquet at Chesterfield House in honor of the King and Queen when they return from their cruise in the Mediterranean, somewhere about Easter.

Viscountess Lascelles, by the way, is taken a keen interest in the exclusive club for young overseas debutantes that is to be housed in the new palatial building that is rising on the site of old Devonshire House, opposite the Berkeley Hotel. The signs are, indeed, that Chesterfield House is going to be a kind of court for younger visitors of social standing, with the same prestige as the courts of Buckingham Palace, but a good deal more informal.

Unrest Not Political

MONTREAL, April 11.—Present restlessness is not so much political as it is hygienic and economic, said Dr. J. C. Meakins, professor of medicine at McGill, in an address to the graduating class of the Royal Victoria Hospital Training School for Nurses. He thought the nursing profession would largely contribute to the solving of the problem. "The time will come when she will invade all avenues of social and economic life." Fifty-one nurses from Ontario towns and the Maritimes, as well as Quebec, graduated.

BOY SCOUT'S GOOD TURN

Prompt and Intelligent Action Checks Panic and Saves Man's Life

Saving a church from devouring flames, preventing a panic and rescuing a man from death were recent self-elected jobs of a 13-year-old Boy Scout, Howard Doerr, of Vergennes, Illinois.

Doerr was attending a church entertainment when he noticed the lights beginning to dim. His quick eye saw the elderly janitor leave the hall, evidently to pump up more pressure in the gas-tank room. In a few moments there was a terrific explosion. Leaking gas had ignited. The audience in a panic rushed madly for the only exit, not realizing that half the church front had been blown out. Doerr hastened to what he believed to be the scene of the explosion—the tank room. He found the door jammed close. Forcing it open, he discovered the janitor overcome by the shock of the explosion, lying on the floor, and horribly burned about hands, arms and face. The boy dragged the man to safety, and began to administer first aid. The quiet, intelligent action had an instantaneous effect on the excited crowd. The audience cooled down, forgot themselves and fell to work. Some of the spectators carried the injured man to his home. Others put out the flames that threatened the church.

"Most Concentrated Fertilizer in the World"
GRO-MOR
PLANT FOOD
TRIANGLE TABLETS
FOR FLOWERS AND VEGETABLES
FOR SALE IN ALL KINDS OF STORES
TRIANGLE CHEMICAL COMPANY
THE MOST PLANT FOOD FOR YOUR MONEY

FOR BARN ROOFS
SID-CO
ROLL ROOFING
For Sale at All Hardware Stores and Building Supply Dealers. Made by Sidney Roofing & Paper Co., Ltd., Victoria, B.C.

Saws—
SIMONDS
Machine Knives

And Now!
your favourite pipe tobacco
OLD CHUM
In the famous Vacuum (Air-Tight) Tin

Through the use of the famous Vacuum (air-tight) tin
OLD CHUM SMOKING TOBACCO
is preserved for you in perfect condition; it is always as fresh as when it was originally packed.

Always ask for the Vacuum (Air-Tight) Tin

Manufactured by
Imperial Tobacco Co. of Canada, Limited

IN THE RADIO WORLD

Activities of Radio Enthusiasts in Canada, the United States and Foreign Lands

LONDON'S BIG BEN HEARD IN AMERICA

MIDNIGHT CHIMES RE-BROADCAST ON THIS SIDE

Hotel Savoy Orchestra Also Heard, But, Not Very Well—Tests at WGY and WJZ Continue

NEW YORK, April 11.—Those who failed to hear WJZ's and WGY's broadcasting of the chimes of Westminster and the midnight pealing of Big Ben in London, recently have another opportunity. The eastern station of the General Electric Company in Schenectady and Radio Corporation Station WJZ in New York will continue to co-operate with the engineers of the British Broadcasting Company, and if the signals are clear enough to warrant successful re-broadcasting, you may hear them most any evening from 6 to 9 o'clock.

How Re-Broadcasting Is Done

Saturday evening, March 14, British radio signals were re-broadcasted successfully in the United States for the first time. 2LO, the London station of the British Broadcasting Company, was connected to the Hotel Savoy by wire and picked up the strains of American jazz as played by the hotel orchestra.

From 2LO the signals were carried by wire to 5XX, the Chelmsford experimental station of the British Broadcasting Company, from which point the electrical impulses took to the air on 1,600-meter waves.

On this side of the Atlantic, at the Radio Corporation of America station at Belfast, Maine, these signals were intercepted, amplified and re-broadcast on 115 meters wave length. Special radio receivers picked up the short waves and WJZ and WGY then placed the signals on the air so that those tuned to 455 or 380 meters were able to receive them. WRC, Washington, was also linked in on the tests.

Because of the uncertainly of the atmospheric conditions it is impossible to foretell the date of re-transmission of English broadcasting. On previous tests static has almost completely blotted out the English broadcast.

70 Stations in a week on a MARCONIPHONE

H. R. L., Gimli, Man., writes:

"My Marconiphone has given results far beyond what you claimed, results equal to four or five tube sets of other makes. I have heard over 70 stations in one week including Ottawa, Dallas, Hollywood, Memphis, San Francisco and Schenectady. All were heard clearly on a loudspeaker."

Why pay for a five or six tube set when you can buy a three-tube Marconiphone II complete for $95.50?

Write for Booklet RA

THE MARCONI WIRELESS TEL. CO. OF CAN. LIMITED VANCOUVER

BLACKSTONE THEATRE NOW IS RADIO HOUSE

CHICAGO, April 11.—Beginning Sunday, April 5, stations WTAS and WCEE began broadcasting from the Blackstone Theatre, Chicago, by remote control through Kimball Hall and operating plant at Elgin, Ill., a distance of nearly forty miles.

With the leasing of the Blackstone Theatre by WTAS, radio has at last been brought to the theatre, despite the objections recorded by those who guide the destinies of the theatrical world.

WTAS artists and the WTAS orchestra will broadcast nightly from the Blackstone stage. Nearly 1,500 people will have an oportunity of watching the interesting programmes, a minimum admission being charged in order to defray expenses. Stars of the vaudeville, theatrical and concert world will also appear from time to time on the Elgin programme.

FUTURE STAGE WILL BE AT FANS' HOMES

Brittisher Tells of Menace to Theatre, Tuning-in on Spooks and Revolutionary Device

NEW YORK, April 11.—Cosmo Hamilton, author and playwright, recently told a large audience at the National Democratic Club that radio is a growing menace to the theatre, and that the future of the stage is in the home.

He predicted that in the near future plays, as well as books, would be written especially for radio, and that families would listen in on their favorite play while lounging comfortably.

To meet this demand and development of radio, he asserted that the technique of the stage as well as that of playwriting would have to be revised, and actors educated to speak for radio audiences alone, so that each word will receive full value.

With the playwright it will be a process of slimination, he said, plays being boiled down to one act, with one strong moment, and all unnecessary characters, like lawyers and mother-in-laws, left out. The programmes of entertainment now offered, he said, were infantile.

Talks of Spooks and Future

He prophesied that within five years listeners could tune in on what he termed the fourth dominion, and listen in not only to Caruso, but to Mozart, and perhaps hear a new opera by Puccini—"these so-called dead men."

Radio is going to solve the problem of life after death, and the fear of death will go, he predicted.

During the course of his talk on the progress of radio, Mr. Hamilton intimated that he had just learned of a newly invented radio, the secret of which he said was locked up in a safe, and he could not divulge, that would bring the entire world to the radiophans in New York. The invention was so amazing, he stated, that a person at the South Pole would be heard as distinctly as Premier Mussolini speaking in Rome.

CHINA CITIES HAVE NEW RADIO STATIONS

Peking and Tientsin have each a radio broadcasting station of half a kilowatt power. The Peking station is at the East Railway Station and the Tientsin station is at the South Telephone Exchange. Both of them can communicate with Mukden, Shanghai, or Japan, and it is said that messages from the Peking station are more distinctly in Mukden, which is a 10 kilowatt station, than those from Mukden to Peking. Both these stations were built by the China Electric Company for the Ministry of Communications about a year ago, when the Ministry had a plan for radio broadcasting. As this plan has not been carried into effect, these stations have only been used occasionally to transmit special messages when the wire lines are unable to handle them. It is planned to transfer one of the two stations to Shanghai, as one will be enough to serve both Peking and Tientsin.

Don't Buy Just Tubes

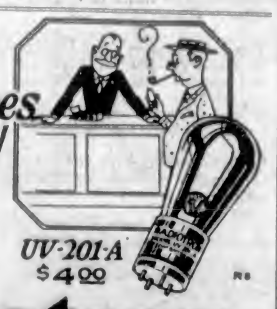

Most buyers mean "Radiotrons" when they say "tubes". But the wise man asks for "Radiotrons", and insists upon getting them. Radiotron UV-201-A is the most imitated radio valve on the market. For your own protection, look for the trademark.

UV-201-A $4.00

Radiotron

Canadian General Electric Co. Ltd & Marconi W/T Co of Canada Ltd.

Western Canada Radio SUPPLY, LTD.

642 Fort Street LOCAL DISTRIBUTOR Phone 1949

E. G. Prior & Co., Ltd.

Corner Johnson and Government Streets, Victoria

We are wholesale and retail distributors of U.V. 199-200-201A Radio Tubes

Today's Programme

CKFC, Vancouver, B.C. (Pacific, 011)—First Congregational Church, 11 a.m. service; 3 p.m., The Open Forum; 7:30, evening service.

CJCA, Edmonton, Alta. (Mountain, 517)—7:30, evening service.

CFYC, Vancouver, B.C. (Pacific, 411)—7-7:30 p.m., lecture by International Bible Students.

CFQC, Saskatoon, Sask. (Mountain, 330)—9-9:45, evening service.

Eastern Time Stations

CFCA, Toronto, Ont. (356.9)—7 p.m., Timothy Eaton Memorial Church, Dr. Trevor H. Davies.

KDKA, Pittsburgh, Pa. (309.1)—9:30 p.m., Pittsburgh Athletic Association; 7:30, Point Breeze Presbyterian Church.

WEAF, New York, N.Y. (491.5)—3-3:45 p.m., "Sunday Hymn Sing," Federation of Churches; 3:45-3:45, Interdenominational services; 3:45-9:30, programme, Bedford Branch Y.M.C.A.; 7:30-9:15, Roxy and his gang, Capitol Theatre; 9:15-10:15, organ recital.

WGR, Buffalo, N.Y. (319)—3-4 p.m., vesper service; 4-5, "Bob" Demming, organist; 7:15, Central Presbyterian Church service, William Wall Whiddit, organist, and Dr. Robert J. MacAlpine, speaker.

WGY, Schenectady, N.Y. (379.5)—10:30 a.m., First English Lutheran Church; 3:35 p.m., WGY Symphony Orchestra; Mrs. Donald Wood, soprano; 7:30, First English Lutheran Church; 3:45, Waldorf-Astoria Orchestra; 10, Godfrey Ludlow, violinist.

Central Time Stations

KYW, Chicago, Ill. (535.9)—11 a.m., church service, Rev Dr. Frederick F. Shannon, pastor; 4-5 p.m., studio concert; 7, Chicago Sunday Evening Club, Dean Charles R. Brown, Yale University.

WFAA, Fort Worth, Texas (476.9)—11 a.m., church service; 4 p.m., Rialto Theatre; 11, Eddie Kerner's Radio Orchestra.

WCAL, Northfield, Minn. (336.9)—4 a.m., Easter sunrise service; 3:30, sermon, Dr. Martin Hegland.

WCBD, Zion, Ill. (344.6)—3 p.m., semi-chorus; Mrs. Thomas, soprano; J. D. Thomas, tenor; Mrs. G. R. Sparrow, contralto; G. R. Sparrow, tenor; Mark Whiteside, baritone; Louise Burgess, reader; Mrs. L. J. Reid, pianist.

WCCO, Minneapolis - St. Paul, Minn. (416.4)—10:30 a.m., Plymouth Congregational Church; 4:10, House of Hope Presbyterian Church; 7:45, Hennepin Avenue M.E. Church; 9:15, George Klass, violinist; Helen Smith, 'cellist; Arlesiade Pierce, contralto; Mrs. Eleanor Freemantel, accompanist; Mrs. Lucia Miller Armstrong, soprano.

WDAF, Kansas City, Mo. (365.8)—4-5 p.m., University Methodist Protestant Church; 9-9:30, Sunday School lesson, Dr. Walter L. Wilson.

WEBH, Chicago, Ill. (370.2)—5-6 p.m., twilight musicale; 7-9, artists programme.

WFAA, Dallas, Texas (475.9)—6-7 p.m., Radio Bible Class, Dr. William M. Anderson, pastor; 7:30-8:30, evening service, City Temple; 9:30-11, Allta Ladies' Band.

WGN, Chicago, Ill. (370.2)—11:45 a.m., Chicago Theatre; 3 p.m., organ, Lyon & Healy; 3:30, Tribune master artist concert; 7:30, Chicago Musical College; 9-10, "An Evening With the Composers," Charles H. Gabriel, Jr.; Ethel Wakefield, soprano; Drury Lemington, tenor.

WOAW, Omaha, Neb. (526)—9 a.m., Radio Chapel service, Rev R. R. Brown; 1:30 p.m., May Seed and Nursery Company; 3:30, Easter cantata; 5, Bible study period, Mrs. Carl R. Gray; 9, First Methodist Episcopal Church.

WOAI, San Antonio, Texas (394.5)—11 a.m., First Presbyterian Church; 7:30 p.m., Central Christian Church; 9:30, "The Seven Last Words of Christ," WOAI Entertainers.

WHB, Kansas City, Mo. (365.8)—9:45-10:45 a.m., Linwood Boulevard Christian Church; 2-3 p.m., classical programme; 3-5, Independence Boulevard Christian Church; 9-10, Easter music, Choir of Nazarene Church; 11:15-12, organ recital; 12-1 a.m., music masters, Gilbert Jaffy.

WHO, Des Moines, Iowa (526)—11 a.m., University Church of Christ, Dr. Chas. S. Madbury; 4-9 p.m., Knight Templars; 7:30-8:30, Reese-Hughes Church.

WLS, Chicago, Ill. (344.6)—4:30 p.m., Ralph Emerson; 7, Easter Sunday programme, Walther League.

WLW, Cincinnati, Ohio (422.3)—9:30 a.m., school, Editorial staff of Sunday School Publications, Methodist Book Concern; 11, services, Church of Covenant, Dr. Frank Stevenson; 7:30 p.m., services, Emmanuel Evangelical Lutheran Church, E. P. Pannenfeldt, pastor; 9:30, Western and Southern Orchestra, William Kopp, director.

WOC, Davenport, Iowa (483.6)—3 p.m., Easter service, Rev. Marmaduke Hare; 9:30, Palmer Little Symphony.

Mountain Time Stations

CFAC, Calgary, Alta. (384.5)—11 a.m., St. Stephen's Church.

KOA, Denver, Colo. (322.0)—10:45 a.m., Easter Sunday service, St. John's Episcopal Church; 4:30 p.m., Plymouth Congregational Cathedral; 7:30, St. John's Episcopal Cathedral.

Pacific Time Stations

KFI, Los Angeles, Cal. (468.5)—3 a.m. to 12 midnight, special Easter programmes, continuous, 9:45-7 p.m., musical appreciation talk, H. Isbell; 7-8, specialties from Metropolitan Theatre, forty-five-piece concert orchestra, under direction Adolph Tandler; 8-9, John Gayskie Juno-Slav Orchestra; 9-10, George Stuni, tenor; May Anna Howland, 'cellist, and Florence Hardy, pianist; 10-11, Thereon Bennett's Los Angelenos Dance Orchestra.

KFWB, Hollywood, Cal. (263)—7:45-9 p.m., Brandstatter's Crillon Cafe Orchestra, Russian Gypsy Trio; 9-10, movie night with stars from the Warner Brothers lot, Syd Chaplin, Monte Blue, Vivian Rich, Marie Prevost, Kenneth Harlan and others; 10-11, Brandstatter's Hollywood Montmartre Cafe Dance Orchestra, Mel Pedesky, leader.

KGO, Oakland, Cal. (361)—11 a.m., First Baptist Church; 3:30 p.m., KGO Little Symphony Orchestra; Arthur S. Garbett, musical interpretative writer; 7:30, First Baptist Church.

KGW, Portland, Ore. (491.5)—10:30 a.m., First Presbyterian Church; 3 p.m., Church services, Portland Council of Churches; 7, Colborn Concert Orchestra.

KHJ, Los Angeles, Cal. (405.2)—3:30-7 p.m., Art Hickman's Biltmore Hotel Concert Orchestra, Edward Fitzpatrick, director; 7-7:30, organ recital, Arthur Blakely, organist; 7:30-8:15, programme, International Bible Students' Association; 8:15-10, programme, Martin Music Company, arranged by J. Howard Johnson.

KNX, Hollywood, Cal. (336.9)—5-6:15 p.m., radio sunset service, Theatre of Ambassador Hotel, Rev. Frank Dyer and Rev. Chas. F. Aked; 7-9, programme, First Presbyterian Church of Hollywood; 3-9, Ambassador Hotel Concert Orchestra, Josef Rosenfeld, director; 9-11, programme, R. C. "Cliff" Darant.

KPO, San Francisco, Cal. (429.5)—3-7:30 p.m., States Restaurant; 8:30-10, Rudy Seiger's Fairmont Hotel Orchestra.

Monday's Programme

Eastern Time Stations

CFCA, Toronto, Ont. (356.9)—9:30-7:30 p.m., dinner music, Hippodrome Theatre.

CHIC, Toronto, Ont. (356.9)—3:30-10 p.m., classical studio concert.

CHNC, Toronto, Ont. (356.9)—3-9:30 p.m., CHNC Little Symphony Orchestra.

KDKA, Pittsburgh, Pa. (309.1)—3:30 p.m., KDKA Little Symphony Orchestra; 7:30, "The Childhood of the World," Dr. William C. Poole; 8:15, address, University of Pittsburgh; 8:30, concert; 10:15, Rund light opera hour.

WEAF, New York, N.Y. (491.5)—4-7 p.m., dinner music, Waldorf-Astoria Hotel; 7-7:10, "Women vs. Politics," Edith Ellis, New York League of Women Voters; 7:15-8:30, Strand Theatre programme; 8:30-8:45, Hans Harth, pianist; 8:45-9, Metropolitan Tower health talk; 9-10, A. & P. Gypsies; 10-10:30, Blue Ribbon Quartette; 10:30-11:30, Ben Bernie and his Hotel Roosevelt Orchestra.

WEAR, Cleveland, Ohio (389.4)—7-8 p.m., Loew's State Theatre.

WGR, Buffalo, N.Y. (319)—4:30-7:30 p.m., dinner music, charge of M. A. Schmidt; 6-6:35, Jack Little and Paul Small in musical specialties; 8:35-8:55, Margaret B. Staples, soprano, and Henry Martaugh, pianist, in recital; 9-10, Passover programme, members of the Jewish Community House; 10-11, musical programme, Buffalo Welsh Women's Club; 11-1, supper-dance music, Vincent Lopez Hotel Statler Dance Orchestra, Harold Gleser, director.

WGY, Schenectady, N.Y. (379.5)—5:30 p.m., dinner music, Hotel Ten Eyck Trio; sports talk, Harold Anson Bruce; 7:05, "Ten Minutes in the Garden," Professor Robert M. Adams; 7:15, "Spring Styles in Clothing," Beatrice Hunter; 7:30, WGY Orchestra, Mrs. John E. Faulkner, soprano; "Be Kind to Animals," R. C. Craven.

Central Time Stations

KFKX, Hastings, Neb. (288.3)—9:30-11:30 p.m., programme, Doshier College.

WBAP, Fort Worth, Texas (475.9)—7:30-8:30 p.m., Helen Ewing, violinist; 8:30-10:45, Ward's "Trail Blazers."

WCAL, Northfield, Minn. (336.9)—11 p.m., Elinor Overland and Mare Hawkins from the Grand Theatre.

WCCO, Minneapolis - St. Paul, Minn. (416.4)—6:15 p.m., annual Twin City clean-up week; 3:30, lecture; 8, "Saving Small Pigs," E. F. Ferrin; 9:15, "Minnesota a Natural Keystone State," F. G. Atkinson; 8:30, musicale; 10:30, Frank's St. Paul Hotel Orchestra; Curtis Twins.

WCEE, Elgin, Ill. (275)—10:30-12 midnight, Charline Star Monday programme; WTAS Orchestra.

WDAF, Kansas City, Mo. (365.8)—6 p.m., Cecile Burton, reader; Trianon Ensemble, 8-10, around the town with WDAF; 11:45-1, Nighthawk frolic, Plantation Players.

WFAA, Dallas, Texas (476.9)—3:30-7:30 p.m., vesper recital, Buddy's Blue Melody Boys; 8:30-9:30, Mosart Choral Club.

WGN, Chicago, Ill. (370.2)—9 p.m., organ recital, Lyon & Healy; 8:30-7, Drake Concert Ensemble, Blackstone String Quintette.

WHB, Kansas City, Mo. (356.6)—7-8 p.m., "Getting the Races Together," Jacob L. Lorie; music, Young Men's Hebrew Association.

WHO, Des Moines, Ia. (526)—7:30-9 p.m., Stewart Watson, baritone; Helen Birmingham, accompanist; Leota Schakel, whistler; Flossie McMurray, accompanist; 9-9, programme, Dean Holmes Cowper, director; 11-12, L. Carlos Meier, organist.

WSAI, Cincinnati, Ohio (325.9)—10 p.m., Cliff Perrine's Lakeside Park Orchestra.

WLW, Cincinnati, Ohio (422.3)—4 p.m., recital, pupils of Helen Abercherle; 5, WLW dinner hour concert; 10, programme, Oxford College Glee Club, Ethyl Lobban, director; 11, special dance programme, Alvin Roehr's Music Makers.

WOAW, Omaha, Neb. (526)—6 p.m., Arthur Hays, organist; 3:30, music; 3:45, Gus Lucky Strike Orchestra; 9, monthly father and son programme; 9:35, Lenhart's Orchestra.

Mountain Time Stations

KOA, Denver, Colo. (322.4)—8 p.m., Fred Schmitt and his Rialto Theatre Orchestra; 8-10, Shorter Choir, Mr. and Mrs. Robert D. Kenworthy.

KOB, State College, N.M. (348.6)—7:30-8:30 p.m., "The Medicine of the Old Greek World," Dr. R. E. McBride.

Pacific Time Stations

KFAE, Pullman, Wash. (384.4)—7:30-9 p.m., Ruth Farnham, pianist; Kathro Ancutt, soloist; Ida Louise Anderson, pianologuist; humorous readings, Ida Anderson; "The Meaning of Art," Professor W. T. MacDermitt; "The Summer School," Dean A. A. Cleveland; "Farming and Weekly Newspaper," Lincoln Lounsbury; "The New Course in Agricultural Business," Dean E. C. Johnson.

KFI, Los Angeles, Cal. (468.5)—9:30-9 p.m. Examiners musical half hour; 9:45-7, radiotrial talk; 7-8, Evening Herald Radiolians Dance Orchestra; Charis Nelson, tenor; 8-9, programme, Owl Drug Company; 9-10, programme, Walter M. Murphy Motors Company; Los Angeles String Quartette; Virginia Fiohri, soprano; 10-11, Roy Nevin and his syncopators.

KFOA, Seattle, Wash. (454.3)—3:30-4 p.m., Olympic Hotel Concert Orchestra; 6:45-9:15, Seattle Times dance music.

KFWB, Hollywood, Cal. (263)—7:45-9 p.m., programme, John A. Evans Corporation, Brown's Orchestra and Gamut Male Quartette; 9-10, Cheek-Neal Coffee Company programme, Maxwell House Coffee String Quartette, Hamoresque Trio, Hi Moulton and his Hollywood Revelers; 8-10, Warner Brothers studio hour under the direction of Harry Seymour; 11-1 a.m., Brandstatter's Hollywood Moniamarte Cafe Dance Orchestra, Mel Pedesky, leader.

KGO, Oakland, Cal. (361)—4:30-10 p.m., Henry Halstead's Dance Orchestra; 8, Arion Trio; "Soil Classification and Mapping," C. F. Shaw; "A Lesson in English," Wilda Wilson Church; "Secrets of Personality," Albertine Richards Nash; "Chats About New Books," Joseph Henry Jackson; 10-1, Henry Halstead's Orchestra.

KGW, Portland, Ore. (491.5)—5 p.m., Children's programme; 9, dinner concert, William Robinson Boone, organist.

KHJ, Los Angeles, Cal. (405.2)—4:9:30 p.m., a surprise party on the Sandman, "An Evening of Fantasy."

KJR, Seattle, Wash. (384.4)—3:9:30 p.m., "What's Doing at the Theatres"; 8:30-9, Gordon Kilbourne and his orchestra; 9-10, Post-Intelligencer Studio programme.

KLX, Oakland, Cal. (508.2)—3:9:30 p.m, educational programme; 9:30-10, American Theatre Orchestra; 10, Lake Merritt Ducks.

KNX, Hollywood, Cal. (336.9)—5:45-6:15 p.m., Wurlitzer Pipe Organ studio, sports talk by Sid Ziff; 8:15-7, dinner hour music; 8-10, programme, Western Auto Supply Company; 10-11, Goodrich, Silvertown Cord Orchestra, Lilyan May Challenger, contra-contralto; 11-12, Abe Lyman's Cocoanut Grove Dance Orchestra from Ambassador Hotel.

KPO, San Francisco, Cal. (429.5)—3:30-7 p.m., States Restaurant Orchestra; 7-7:30, Rudy Seiger's Fairmont Hotel Orchestra; 7:30-8, Johnny Buick's Amphians; 9-9, Theodore J. Irwin, organist; 9-10, programme, John Hartigan, manager; 10-11, Johnny Buick's Amphions.

SEATTLE STATION IS NOW RE-CLASSIFIED

WASHINGTON, April 11.—The radio section of the Department of Commerce announces that Station KTW, the First Presbyterian Church at Seattle, Wash., with a power of 750 watts, has been transferred from Class C to Class B, with a wave length of 454.3 meters.

The Radio Service Corporation of Utah, with 1,000 watts, has been transferred from Class C to Class B, with a wave length of 299.8 meters, and the Bible Institute of Los Angeles has also been transferred from Class A to Class B, with 750 watts and a wave length of 299.8 meters.

Work has started on the new radio station located atop Mount Saleve, overlooking Geneva, Switzerland. When completed—in about four years—it will be one of the show places of Europe. The League of Nations will broadcast there.

An Inexpensive Five-Tube Set

Transformers Are Made by Hand, Cost Is Negligible

F. M. RUSSELL

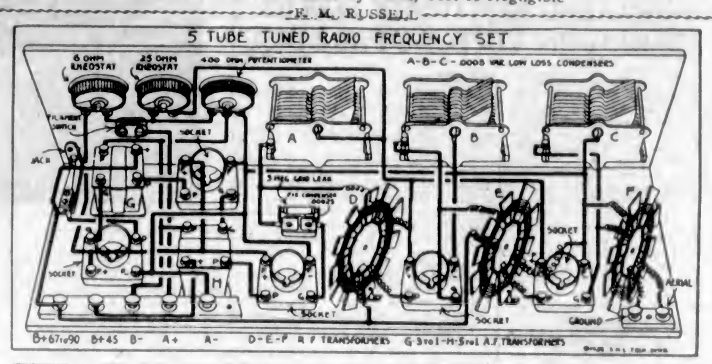

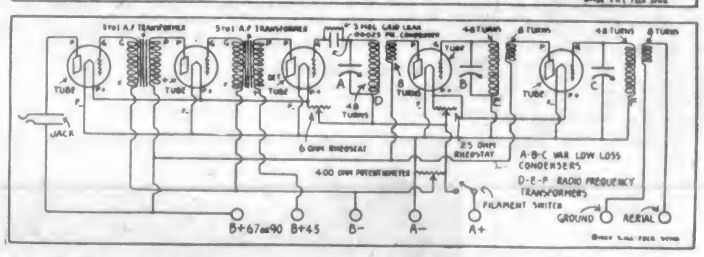

When a man builds his own radio set, whether it is for the sake of economy or the fun of it, he is actuated by the desire to get the best results from the least expenditure. For this reason he builds one-tube sets that are supposed to do the work of three and three-tube sets reported the equal of five. His efforts are generally disappointing, not because of some fault in the circuit, but because too much is expected.

The surest way for a man to get the results obtained by a five-tube set is to build one. We are showing one today, using tuned radio frequency amplification, which can be built by the most inexperienced if these instructions are carefully followed and actually costs less than the average three-tube receiver. The circuit used is the customary tuned type and is stabilized by a potentiometer which minimizes oscillation that is certain to take place unless neutralized.

What It Will Do

This set will give results equivalent to the best five-tube receiver. Even though it is home built the losses are lower than the majority of five-tube sets of like characteristics. The transformers are the equal to and if carefully constructed are superior to the average manufactured instruments.

By virtue of the circuit employed and the construction of the transformers, the set is ultra selective and is especially adapted to use in localities where there is a great deal of nearby interference. It will tune in distant stations that are on a wave-length seven metres from locals. This is a very important feature in these days of numerous high powered broadcasting stations

The tuned radio frequency transformers use a spiderweb form of winding. Because of their ultra compactness and inherent efficiency these are especially adaptable to sets of this type. The fields of these coils are very flat and therefore do not spread out through the set, causing intercircuit interference that invariably results in howls and whistles.

The construction of transformers is not complicated but should be carefully and neatly executed. The forms on which the wire is wound are of the ordinary cardboard cartwheel style having an uneven number of spokes such as eleven, thirteen, or fifteen. In the centre of these forms as shown in the illustration is wound the eight turn primary coils. Three-eighths of an inch above these coils are small pieces of toothpick inserted in the forms, one in each spoke. A compass should be used to determine the location of these so that they will be in a perfect circle. They are for the purpose of preventing the secondary wire from sliding down the tapering spokes and loosening. Start the forty-eight turn winding by threading the wire through two small holes and winding over the top of the toothpicks. For both windings use No. 24 D. S. C. wire and the two over and two under method that results in a symmetrical and sturdily built unit.

The transformers when completed are mounted at angles on the back of condensers or on the baseboard. The latter method, using small brass brackets, is probably the most rigid. Make four holes in the brackets, two for the frame and two for the baseboard.

The angle at which they are mounted is about thirty-five degrees. This prevents interference between the fields of the coils that might otherwise take place.

Parts Required

The necessary materials required to build the five-tube set are as follows:

Three .0005 variable condensers (straightline wavelength).

Three tuned radio frequency transformers (as specified).

Five tube sockets.

Two low ratio audio frequency transformers.

One seven by twenty-four panel.

One filament switch.

One three megohm grid leak and condenser.

One four hundred ohm potentiometer.

One five and one two binding post strip.

Dials, single circuit jack, screws, wire, rheostats, etc.

Do not be extravagant in purchasing parts but be sure to get apparatus that is mechanically perfect and exactly of the values specified. Particular care should be taken to get straightline wavelength condensers, as otherwise the stations will bunch on one side of the dial instead of being distributed evenly according to wavelengths.

When tuning all dial readings will be approximately the same.—Copyright, 1925, by the S. N. L. Technical Syndicate.

MADAME TETRAZZINI COLLECTS FROM FANS

World's Most Famous Soprano Gives Fee for Radio Song—First Time on Air

LONDON, Eng., April 11.—Mme. Tetrazzini, the world's most famous soprano, recently came specially from Italy to broadcast from 2LO here.

She has never previously broadcast from a British studio and had hitherto declined all invitations to visit this country for that purpose. The offer of the largest fee she has ever received for a single concert, however, overcame her resistance, and British listeners were privileged in hearing her first universal broadcast.

Afraid of Microphone

Prior to this concert her principal radio achievements had been accomplished on the private transmitter installed in her villa in Italy. Using this set on a private wave length, she sang to the Pope and the King of Italy.

"I would rather sing to a thousand audiences than one microphone," said the famous songstress. "An audience has being and sense and feeling, but a microphone is a dead thing without a soul. I was terrified at the prospect, but all went well."

TELLS OF BATTERIES BOTH WET AND DRY

Latter, When Discharged, Are Useless and Have to Be Discarded, But Storage Cost More

By GEORGE WEILER

Of Weiler Auto Supply House, Willard Service Station.

Roughly speaking, all radio batteries fall into two classes. These are, wet, or storage and dry. Storage batteries, when run down, can be charged and placed in service again. Dry batteries, when discharged, are useless and have to be discarded.

The first thing for the newcomer in radio to decide is whether he prefers to pay the higher original cost of storage batteries and have the benefit of a long life power plant at low upkeep cost, or whether he desires to keep replacing dry batteries as fast as they wear out. When this choice is made, the next step is to get the correct voltages in batteries.

Certain radio tubes are rated at lower voltages than others. Storage batteries are not always used with these tubes, but they will work better on storage batteries, providing the correct voltages are employed.

The filaments in peanut tubes are designed to burn on 3 volts or less. High voltages may burn out the filaments and ruin the tubes. At any rate, higher voltages will shorten the life of the tubes without contributing to their efficiency during life. Special storage batteries are built for the most efficient operation of these low voltage tubes.

In choosing batteries, be guided by the voltages recommended by the maker or designer of the set and purchase batteries accordingly.

The battery that heats the filaments is known as the "A" battery. Producing filament heat is its only job. Another battery, known as the "B" battery, furnishes the plate current.

President Alvaro Obregon of Mexico is the owner of several large plantations.

RADIO PARTS At a Big Saving

23-Plate Low Loss Condenser. To clear at $3.65

When building a set let us advise you as to the best parts to use.

We handle only tested parts which are fully guaranteed by the manufacturer.

It is impossible to obtain the best of results if you use inferior apparatus.

Vernier Dials. Reduced to $1.60

Make This Your Headquarters For Radio Parts

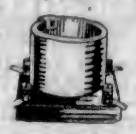

Standard Sockets. Only a limited number at 35c

Radio Maps The very latest, giving the new wave lengths..... 35c

WESTERN CANADA RADIO SUPPLY, LTD.

642 Fort Street Phone 1949

Summons of Spring Lures City People To Wondrous Sooke

Nature Here Excels in Effort to Please Critical Eye of Man—Sylvan Scenes Grace Every Point of Compass—Panorama of River, Sea, Forest and Hills Never Palls

COMFORTABLE HOSTELRY MAKES OF REGION VIRTUAL PARADISE

"The Evergreen Playground" as the Northwest is advertised in Californian papers, is gradually opening out and coming into its own as a holiday resort. The rugged beauty of the mountain scenery, the fragrant splendor of the evergreens with the sunlight glinting and glancing deeply through the green shadows, are being appreciated more and more as the happiest possible settings for the Summer holidays.

Among the wooded hills of British Columbia there are places where indeed, "the wilderness is paradise enow." One of these places, situated on a height on the southwestern point of Vancouver Island, and overlooking Sooke harbor, the Straits of Juan de Fuca, and the mighty Olympics of Washington, as well as the wide expanse of woodland and farmland is Paradise Inn.

An Up-to-Date Hotel

It is approached by a winding driveway branching off from the Sooke Road and leading uphill through an avenue of evergreens.

If one takes the morning stage the time of arrival will fall at the lunch hour; but even though one should choose one's own time to make the journey in one's own car, any time of arriving will be lunch time to a normal appetite. The altitude and the rusticity of the situation only serve to heighten an immediate appreciation of the up-to-date appointments and service of the hotel.

The entrance door of the large rotunda is faced by a huge open fireplace set in a cosy inglenook between two wide flights of stairs. The leather upholstered chairs, the beamed ceiling and the shelves of well-bound books give the place a mellow atmosphere of genial welcome to the newcomer.

Magnificent Views

A place with more quiet comfort, greater facilities for amusement or a more genial host, it would be hard to find; and one could not hope to waken in the morning to the enjoyment of a more magnificent view than is obtained from every one of the thirty-two cheerful bedrooms.

Mr. J. W. Wallis, the proprietor, has spared no pains to improve both house and grounds since he took them over last June.

Billiards, tennis, bowling, dancing, swimming, fishing and putting are among the amusements provided.

"Music hath charms!"—we are told, and as befits an inn of such a name, the expression of its charms and its accompanying pleasures are well provided for at Paradise Inn, for the rotunda has an excellent dancing floor and is equipped with musical instruments in three forms, namely, a piano, a phonograph and a powerful radio set with loud-speaking apparatus.

A Natural Park

The eight odd acres of natural park are moss carpeted, pillared and arched with pines, cedars and hemlocks, threaded with winding walks and provided with rustic seats in secluded places. And in this cool green setting, behind the hotel, is the outside playground, comprising a hard tennis court, painted green, a lawn bowling green and a practice putting green.

A slanting pathway leads down to the float on the edge of the Sooke River, which glides slowly and untroubled into Sooke harbor. One may swim here, from the float or from the gently sloping beach, or else one may swim in the harbor, according to whether one prefers salt or fresh water bathing.

The float, which is in view of the Sooke Bridge, is also an anchorage for the steam launch Yedda, which belongs to Mr. Jackson, and is available for hire to any guests who wish to make a trip around the inner and outer harbor, including Cooper's Cove, Roche's Cove, Dead Man's Island, the Indian Burial Ground, as well as the playgrounds of thousands of seal.

Excellent Fishing

Parties can also make arrangements to go in the huge fishing tenders on their tri-weekly trips to the fish traps lying along the coast line, in which thousands of huge salmon are caught and shipped to the canneries.

The deep sea, lake and river fishing of Sooke is always excellent. In fact the Sooke River offers some of the best fishing in British Columbia, and in the season the district is a hunter's paradise, abounding in game of every kind, both fur and feather.

Across the river is an Indian reservation, of special interest to connoisseurs of Indian baskets. About a mile from the inn is a community of Bible Students, numbering about five hundred souls, gathered from all over the American continent. These interesting people form a brotherhood, wholly inter-dependent, as they live upon their own manufactures and have a special system of wageless service amongst themselves. This constitutes a small Utopia.

Woodland Picnic Places

The Sooke River Road is undoubtedly one of the prettiest sylvan roadways in the West. By following it, guests with their own automobiles can reach the woodland picnic places and river camps three miles away.

Trips can be made by the Canadian National Railway motor coach, leaving daily from Milne's Landing Station to Leechtown, scene of the gold rush of 10,000 miners in the early 60's; Sooke Lake, Shawnigan Lake and Cowichan Lake, while the alluring hiking trails lead to Whiffin Spit, the Sooke Falls, the Sasenos and Kaltasin Beaches, two miles West of the hotel, and the elite of numerous Summer homes and camps, and to Mount Shepherd, four miles to the East.

The view from the summit of Mount Shepherd is magnificent, showing clearly the whole of the Island coastline of Victoria, the Jordan River country, the Straits of Juan de Fuca and the Olympic Mountains.

There are three ways of reaching the inn, namely, by private auto by way of the Gorge and Colwood, by auto stage of which there are four leaving daily from Johnson Street, except Sunday, when they leave twice in the day, and by the Canadian National Railway coach.

Has Had Wide Experience

Mr. Wallis has had wide experience in the management of hotels. Thirty-one years ago he came from Derbyshire to Ottawa, where he worked in the Senate Restaurant. Incidentally he played cricket for Ottawa under the captaincy of Hal McGivern.

The Walker House in Toronto and the Clarendon Hotel in Winnipeg were two more stepping stones on the way to the West Coast, where Mr. Wallis arrived in 1901, the same time as the arrival of Their Majesties, who were then the Prince and Princess of Wales, traveling as the Duke and Duchess of York.

Here Mr. Wallis managed the Badminton Hotel for a time before opening the famous Dutch Grill, which was one of the most popular smart resorts of its time.

In the grill's champagne days its orchestra was conducted by Senor Raoul Perera, who was formerly court violinist to the late King of Portugal.

Memorable is the time when Pavlowa gave a pas seul on one of the grill tables, after her performance at the Orpheum Theatre, which was then known as the Vancouver Opera House.

And here did Billie Burke, the petite movie actress, lift her glass and make a toast to the proprietor of the Dutch Grill and "the finest orchestra on the American continent!"

The Isle of the Blest

The war took Mr. Wallis away from his work for four and a half years, while he served first with the 48th Battalion and later with the Army Service Corps on the staff of Major-General McRae.

The formal opening of the Paradise Inn took the form of a dinner given in honor of the senior warrant officers of the Special Service Squadron during its visit here last June.

Vancouver Island has sometimes been called the "Isle of the Blest," because of its ideal climate and its absence of poisonous snakes and insects. Is it not fitting that such an island should have a Paradise Inn?

After the "hurly-hurly" of the day, Mr. Wallis sits on the veranda with a book and his pipe, to enjoy the cool quiet of the evening, or else he sits in his favorite seat under the evergreens on the brow of a hill, from where he watches the people coming and going on the road far and away below.

Such is the beauty, the peace and the quietude of the Paradise Inn at Sooke, where one can answer the call of the wilderness without sacrificing the convenience of civilization.

Where Inner Man Is Served at Sooke Harbor

Paradise Inn

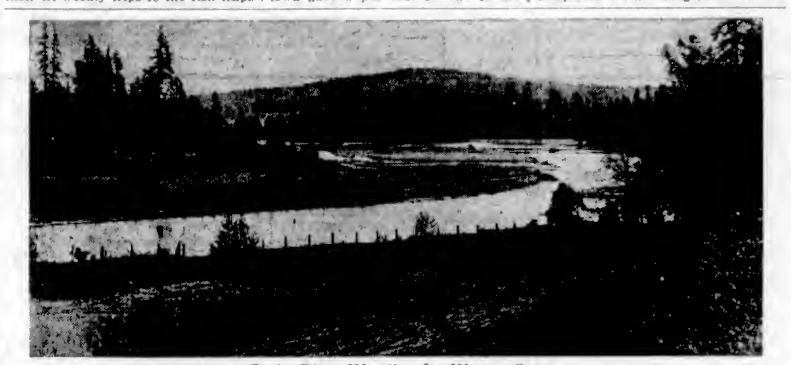

Sooke River Wending Its Way to Sea

The Wooden Tennis Court at Paradise Inn

A View of Beautiful Sooke Harbor

FINDS BAD TEMPER RUINS MOST HOMES

Domestic Relations Officer of New York Tells of Experience in 5,000 Court Cases

Matthew Lesnick, Domestic Relations Officer, of Yonkers, N.Y., who has handled 5,000 cases of home infelicity in his fourteen years as a court attache, paused when he had completed the handling of his 5,000th case and told just what, exactly, in the order of its degree, causes husbands and wives to come to court. Temper, he declared, leads the list, with excessive use of liquor second; differences about money matters, third; affinities, fourth, and differences about dress, fifth.

"I think these spats between husband and wife," said Mr. Lesnick, "are due more to the temper of people than anything else. If people would use more sense, if the wife would only point out to the husband and the husband to the wife their frailties in a kind way, fewer spats would be brought to court.

"People do not like drastic interference with their habits, so there's more drunkenness. In 1917 eighty-seven cases of drunkenness were brought to this court. In 1924 there were 242 cases. This is caused by the interference of the Prohibition law.

"Money comes in to make trouble when people don't look ahead, but go ahead having a good time. The wife, in these cases, usually thinks that all she has to do when she gets married is to gad around in finery, go to moving picture shows and have a good time generally. The desire to gad around and do nothing on the part of either husband or wife leads to outside affinities. People of this type should never marry. Instead of making a little home they are home-breakers. In about ten per cent of my cases there is an affinity in the background."

WELL DEFINED VEIN

The Independence Mine reports that the work of drifting in the ore body is progressing well, and Foreman Irwin announces that the vein continues to be well defined and strong.

The operations are being carried out as planned, and early this year the Indepedence expects to have the development work at this property well in hand.

WARNS OF HEART DISEASE

New York Association Starts Campaign—Fearful Toll of Life Taken by Affliction Annually

The inauguration of a Spring membership drive was announced last week by the New York Heart Association.

The association reports that in the last ten years heart disease has taken a greater toll of life than any other human affliction. According to recently compiled tables, a child of ten years is three times more likely to die eventually from heart disease than from tuberculosis. This disparity increases with advancing age.

Statistics gathered by the association reveal the fact that 20,000 children attending the public schools of New York have permanently damaged hearts, and that organic heart disease caused 14,315 deaths in that city in one year, as compared with 4,951 deaths from tuberculosis and 6,785 from cancer.

FORM COMPANY TO HANDLE GEORGE GROUP

Organization of Mining Concern to Develop Promising Property in the North

The George Gold-Copper Mining Company has completed its incorporation and elected the directorate for the year. The company is capitalized at $1,500,000, the stock being at $1 a share. The George property should be a producer of promise when sufficient capital is secured to carry out the development on the scale required. The present company will devote its energies to the putting of the property in shape to warrant this expenditure.

The company is placing on the market at the present time 40,000 shares at 25 cents each. The directorate is largely composed of Victoria men. It is made up as follows: Mr. P. M. Linkletter, president; Mr. W. B. George, managing director; Mr. Richard Jones, treasurer; Mr. Joseph Miller, Mr. A. F. Preston, Mr. William Staples, and Mr. Dalby V. Morkill, of Stewart.

GOLD OUTPUT DURING QUARTER BIGGEST YET

Production in Northern Ontario for Past Three Months Shows Large Increase

TIMMINS, Ont., April 11.—Preliminary estimates for the first quarter of 1925 show the income of the gold mines of Northern Ontario to be the biggest of any quarter in their history.

A total of eleven mines are reported, six being in the Porcupine field, where the income is estimated at between $5,500,000 and $6,000,000, and five in the Kirkland Lake district. Hollinger accounted for more than fifty per cent of Porcupine's yield, the Dome Mine being second.

The income of the mines in the Kirkland Lake district was approximately $1,300,000 during the first three months of the current year.

Progress in the Rouin gold area was extremely favorable.

Bovril makes a tasty sandwich —Try it—

"Made in Canada under Government supervision."

"Made-to-Order For Men Like Me"

"It wasn't until I heard about the North American Life 'Paid Up At 65' Policy that I became insured," states Henry Anderson. "This is the ideal insurance policy for me because at sixty-five years of age—when my earning power will be less than it is to-day—the policy will be paid up. My old age will be free from the worry of premium payments.

"Another advantage is that the premiums are almost as low as for Whole Life insurance."

The North American Life "Paid Up At 65" Policy is a low cost form of insurance. Perhaps it is the policy that fills your requirements. Let us send full information. Write to-day.

Vancouver Island Branch Office
205-6-7 Sayward Block
Victoria, B. C.

NORTH AMERICAN LIFE ASSURANCE COMPANY
"Solid as the Continent"
Head Office—Toronto, Canada.

Please send me full information about the "Paid Up At 65" Policy.
Name .....
Address .....
Age..... Occupation.....

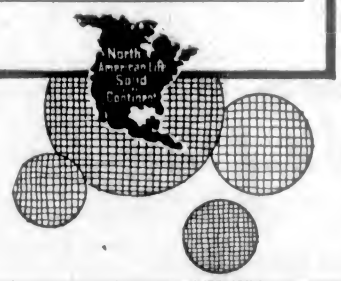

for Strength and Health

Thousands Have Used This RED BLOOD Food

If you are weak, sickly, nervous and run-down, what you need is not merely stimulating medicines and drugs, but something that will put more iron into your blood to make it rich and red, so that it can carry strength and health to every nerve and muscle of your body.

Thousands of men and women have banished every trace of that weak, tired-out feeling and increased their strength, energy and endurance often in just two weeks' time by simply taking organic iron—Nuxated Iron.

For Nuxated Iron is a wonderful new combination of organic iron, like the iron in your own blood. It is entirely different from ordinary iron medicines—does not injure the teeth or disturb the stomach. Furthermore it is so highly concentrated that one dose is equal to eating one-half quart of spinach or a quart of green vegetables. Take Nuxated Iron for just two weeks and you'll be astonished how much stronger and better you feel. Money back if not delighted. At all good druggists.

NUXATED IRON
For Red Blood, Strength and Endurance

ASK for Horlick's THE ORIGINAL Malted Milk

Safe Milk
For Infants, Invalids, Children, The Aged

Rich Milk, Malted Grain Ext. in powder. Digestible—No Cooking. A Light Lunch

You've wanted a Hoover

So this Special Offer was designed for you

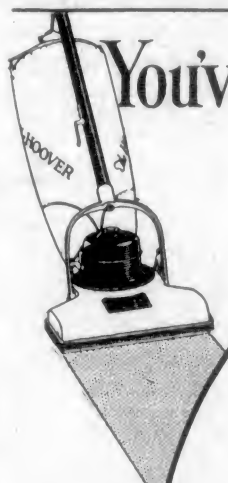

It was particularly for you that we designed this Special Offer of The Hoover, complete with attachments, at only $4.50 down. For you, who have just been waiting for the most favourable chance to buy.

So phone an Authorized Dealer today. Without any obligation to you, he will bring this world famous suction sweeper to your home and show it at work on your own rugs. Do not delay, as every Hoover dealer is receiving many such requests while this Special Offer is open.

You have been wishing for The Hoover. You know it saves time and labour in cleaning the house, and adds extra years to the life of rugs, hangings and upholstery by *keeping* them clean.

Satisfy your desire for these things now. On such favourable terms, you cannot afford to be without them.

Act quickly! This Special Offer is open only for a limited time. Only $4.50 down; balance in easy, monthly payments.

37-38

Only $4.50 down

The HOOVER MADE IN CANADA

It BEATS ... as it Sweeps as it Cleans

AUTHORIZED HOOVER DEALERS

Hudson's Bay Company B.C. Electric Railway Co., Limited

Mining Activity in B.C.

As Specialists Dealing in Portland Canal Mining Shares
We Recommend

B. C. Silver, Premier and Dunwell

As High-Grade Mining Investments

Victoria Mines, Ruby Silver and Indian Mines

As Outstanding Speculations

We will gladly furnish detailed reports on these and other active issues of the Portland Canal district.

Call, Phone or Write for Sample Copy of Our

Mines News Letter

Federal Securities, Ltd.

707½ Fort Street, Victoria Phones 1570-3114

10 CLAIMS NO CASH BOND

Argenta Mines, Ltd. (N. P. L.)

Portland Canal District

A property well worth considering. Well defined veins carrying gold, silver, copper, lead. Easily developed. See the model at 602 Fort Street.

Full Particulars and Application Forms Sent on Request

A. R. ROSS & CO.

Phone 3774 Winch Building

Porter-Idaho Mining Co.

LIMITED

In view of the exceptionally strong financial position of this Company, and that shipments of high-grade ore will soon be resumed, the management are considering taking the treasury stock off the market in the near future. This is your last chance to get in on the ground floor of this shipping mine.

H. W. M. Rolston & Co.

220 Central Bldg. Phone 1515

INDEPENDENCE

Continuation of the main tunnel beyond the 32 foot crosscut across vein at distance in of 400 feet from portal has been in progress since crosscut was completed early in February. Irwin, Mine Manager, now reports "LEAD CONTINUES STRONG AND WELL DEFINED."

INDEPENDENCE GOLD MINING COMPANY, LTD.

(NON-PERSONAL LIABILITY)

507-510 Central Building Victoria, B. C.

OLYMPIC

MINES, LIMITED

(Non-Personal Liability)

Property consists of 11 claims and 2 fractions, over 500 acres in area, and is surrounded by active development, being bounded on the south by "DUNWELL" and "LAKEVIEW," on the west by "VICTORIA" Mines and on the east by "EMPEROR" Mines.

The geological conditions are correlative to surrounding properties, while largest vein system exposed on the "DUNWELL" HILL runs through the centre of the Company's property.

Titles are held clear and free of all encumbrance.

First issue of Treasury Stock offered at 25c per share, fully paid and non-assessable.

Mason & Diespecker

Members of the Victoria Stock Exchange

Phone 4439 114-6 Pemberton Building

SULLIVAN MINE HAS BIG RESERVES

KIMBERLEY PROPERTY HAS BIG RESERVES

Smelter at Trail Has Produced Over Twenty-Three Millions of Dollars During Year

The tremendous importance of the mining industry is brought very vividly to the attention of the public in a review of the operations of the Consolidated Mining and Smelting Company of Canada, which is doing so much for the encouragement of the industry, not only in the Interior, where the works are located, but also throughout the whole of the Province, shipments being drawn from all over to the great smelter at Trail.

An estimate of the production of the smelter for last year, which has been made pending the exact figures being announced, puts the total at about $23,060,234.

The production of the Consolidated last year is given as follows: 161,-900,000 lbs. of lead; 105,000,000 lbs. of zinc; and 3,935,000 ounces of silver, according to a recent estimate. The results greatly exceed those given in recent annual reviews. They are beyond the most optimistic expectations of outsiders. Not all of the zinc was actually produced at the Trail plant. The Consolidated Company takes credit for about fifty million pounds that was sent to Belgium and to Great Falls, Montana, in the form of concentrates.

Past Records

Over the years, therefore, the comparative production may be set forth as follows:

1920—Lead, 26,474,652; zinc, 36,-995,394; silver (ozs.) 1,097,930.

1921—Lead, 57,683,328; zinc, 52,-098,159; silver (ozs.), 1,198,114.

1923—Lead, 95,941,200; zinc, 60,-050,951; silver (ozs.), 2,960,714.

1924—Lead, 161,900,000; zinc, 55,-000,000; silver (ozs.), 3,935,000.

Besides which about 50,000,000 lbs. was contained in concentrates sent to the Anaconda works and to Belgium.

Until the annual report appears, only a general estimate can be made as to the value of the Consolidated output of these metals. The London average price of lead and zinc—the latter especially—has to be taken, in order to arrive at the Consolidated 1924 basis of settlements. The range and the average make it certain the company had a phenomenal year. The New York lead average was 8.30 cents, the zinc average was 6.34 cents, and the silver average 67.28 cents. Assuming the Consolidated Company realized on their metals at anything like those averages, the monetary valuation in the gross was: Lead, $13,437,766.64; zinc, $6,975,000, and silver, $2,647,468; total, $23,060,-234.64.

Great Source of Supply

Nearly all of the zinc and fully ninety per cent of the lead and silver are from the company's own mines, the Sullivan at Kimberley being the principal source," says The Engineering and Mining Journal, of New York. "The programme for plant expansion at Trail, some of which is finished and all of which should be completed in 1925, includes enlargement of the silver refinery and the addition of a plant for working up antimonial residues into merchantable metal; a new dressing and lead-casting plant; a new stack that will be higher than any of the existing stacks and that will have sufficient natural draft to avoid the necessity of fans; four new Cottrell fume treaters; one Dwight-Lloyd roaster for the zinc plant and three Dwight-Lloyd sintering furnaces for the lead plant; a new boiler house and several additions to enable all kinds of metal work to be done by the company's own employees. The lead plant will now have a capacity of 300 tons, or more than 300,000,000 lbs. of lead per year. The zinc plant capacity will be nearly double. Several million dollars will be involved in the complete construction programme."

By way of further comment, the Journal indulges in calculations premised upon the statement of the president of the company, "the ore reserves at the Sullivan mine are capable to supply the mill for the next twenty to twenty-five years." That indicates a reserve of 17,500,000 to 20,000,000 tons at the current rate of milling.

Another Good Ore Body Reported In B.C. Silver

The report that the B. C. Silver has made a strike of good ore north of the Premier discovery post, has been received. The discovery was made in the diamond drilling programme that was being carried out and it is said that operating at 2,000 feet north of the Premier good ore was encountered in three consecutive drill holes, which is held to prove conclusively the continuance of the Premier ore zone to this point.

It is reported that owing to the excellent results obtained from assays of the recent discovery, No. 3 tunnel will immediately be continued to tap this ore, giving greater depth than was obtained by their No. 2 tunnel.

Some time ago No. 3 tunnel encountered 45 feet of high grade ore close to the north boundary of the Premier Mine and it is expected that the first ore shipments will be made from this level.

STEWART WANTS BETTER FACILITIES

Business Men of Northern Centre Urge Canadian National to Give These

The business men of Stewart, looking forward to a very decided increase in the trade of the port through the mining activity, have taken steps to induce better transportation facilities than now exist at the port.

A few days ago a conference between the business men and officials of the Canadian National officials was held and assurances were given that the matters complained of would be given attention. The Portland Canal News, referring to the conference, says:

Officials present were: Mr. Milburn, assistant manager, Montreal; B. C. Keeley, Pacific Coast manager, Vancouver; J. M. Horn, general freight agent, Vancouver; P. W. Baldwin, local auditor, Vancouver; W. H. Tibey, engineer, Prince Rupert; and H. McEwen, divisional freight agent, Prince Rupert.

P. S. Jack, G. W. Smith, D. W. McLeman, W. J. Crawford and H. D. Rochfort outlined the citizens' views concerning transportation problems, among these being the need for a new wharf, better warehouse accommodation, reduced freight rates and more attention paid the tourist traffic. Assurance was given by Mr. Keeley that all these matters were advancing toward a satisfactory solution. Three shiploads of tourists have already been booked for Stewart in the month of June, he said.

ARGENTA MINES PLAN ACTIVE SEASON'S WORK

Showings in Vein System Will Be Proved Up With the Opening of Spring

The Argenta Mines in their issue of stock that has been placed on the market are meeting with a splendid reception. The stock is reported at the office here to be selling well in Victoria and in Vancouver.

Mr. A. R. Morton, who is representing the company, with his headquarters with A. R. Ross & Co., points out that the object in view in selling the limited stock now on the market is to provide for the exploitation, with the opening of the good weather, of the mineral showings that promise so well on the Argenta.

While the main part of the exploration work will be continued on the Erickson vein, which makes a good showing and which has been carried forward to some considerable extent, there is in view now the proving up of the worth of the three veins that converge, and which it is expected will carry high values at this point of convergence. These are the Comet, the Blue and the Morton veins. In the Blue vein remarkably high values are encountered, the ore being silver-lead. The Morton is very heavy in lead, but with the converging of the three of these veins the management expect to find very high values. The work of proving these up will commence as soon as the miners can get on the ground in the Spring.

LAKEVIEW TUNNEL IS PROGRESSING STEADILY

Reports from the Lakeview Mine, in the Portland Canal district, indicate that everything there is working to programme, and the directors are well pleased with the prospects. The engine and compressor plant that has just been installed has been tested out and is running perfectly.

According to the message received from the mine by the office of the Lakeview in this city, the contractors have already started up on the driving of number three tunnel in the direction of the Cabin vein. Two shifts a day are being employed, and are averaging ten feet a day. When the work by compressor began the tunnel was in 243 feet, so that only about 120 feet remained to be driven by the contractors.

PREMIER STOCK GOES UP IN VALUE

GUGGENHEIM INTERESTS NOT SELLING HOLDINGS

Magnificent Showing Made by Mine —Appears Likely to Have Long Continuation

Following the rumors that efforts were being made to negotiate a deal for the acquisition of the Premier Mines by the Selukwe Company, of London, England, wider interest has been developed in this great property in Salmon River Valley in the Portland Canal mining district.

Enquiries, however, have been made with respect to the stock that is on the market in the East as indicative of what the controlling company may think of the mine. The best information received from brokers in the East is that the Guggenheims are not selling any of their holdings. Any stock that is on the market has, it is said, come from other sources than that of the Guggenheims' holdings.

It is even intimated that the Guggenheims would refuse $5 a share for their holdings. In the meantime the price of the stock that is available is steadily climbing, and according to figures given by Mr. S. Mabee, investment banker here, the price in Toronto is now up to $2.65, a rise in a few days from $2.30.

Long Life in Mine

The record of the Premier is such as to warrant very keen interest in its stock. With only a small part of the holdings of the company exploited to any great extent, the announcement is made that those in charge look to at least ten years active production.

The company appears to have established a regular basis of dividend paying at the rate of 32 per cent a year on the capital stock. This has been kept up for some time now with bonus issues from time to time, bringing it up to 10 per cent for the quarters in which these bonuses were paid.

There has been a report that the company might adopt the 10 per cent basis as the one upon which the dividends would be paid for the future, but the last payment made for the quarter ending with March 31 was on the 8 per cent per quarter basis.

The quarter just ended was an expensive one to the company, in view of the fact that there was a renewal of several of the cables on the aerial tram line which was carried out without any interruption of the operations. The changing of the cables in midwinter was naturally attended with more than usual difficulty.

It is reported that the company will shortly increase the milling capacity at the mine. Instead of carrying on with a mill having a capacity of 300 tons a day, an increase to 1,000 tons may be made.

A very gratifying feature of the Premier's operations is the fact that the ore in sight has not diminished in spite of the production. The development work at the mine is, in fact, running ahead of the producing end and the ore reserves are increasing at the mine rather than being diminished.

IN PROCESS OF INCORPORATION

SILVER TIP

Mining Development Company Limited

(Non-Personal Liability)

The properties, amongst the very few showing commercial ore on the surface, comprise the well-known "Silver Tip" Group, adjoin the Silver Crest Mines, and are in the front rank of any available in the Salmon River section, Portland Canal Mining Division.

Strong directorate.

Special provisions for protection of stockholders.

The stock will doubtless prove to be one of the most popular ever placed on the market, and it will be much to your interest to send in your name for full and detailed information without delay.

Tyson & Walker

620 Fort Street Phone 1466 Victoria, B.C.

The George Gold-Copper Mining Co., Ltd.

(NON-PERSONAL LIABILITY)

Capital,—$1,500,000

Shares $1.00 Each, of Which 996,000 Are in the Treasury for Development Purposes

This property has been in process of development since 1910 and embraces 16 claims on the West side of Bear River, Portland Canal Mining Division.

President ..... P. M. LINKLATER
Treasurer ..... RICHARD JONES

We are now offering 40,000 shares of the treasury stock at 25c each. Applications for the first issue of 40,000 shares at 25c each will be received at our office, 620 Broughton Street.

Beaumont Boggs & Co., Ltd.

FISCAL AGENTS 620 BROUGHTON STREET

NATIONAL SILVER

Shows every indication of making a large gold-silver mine. The vein is 600 feet wide. B. C. Silver has already proven a large ore body close to our boundary line. A diamond drill contract has been let and operations will start shortly.

Send for Engineer's Geological Reports

Western Finance Co. Ltd.

302-3 Jones Building, Fort Street Phone A. E. Robertson, 1062 and 2882L

Member Victoria Stock Exchange

LAKEVIEW

(STEWART, B.C.) MINES, LIMITED (N. P. L.)

The Company's Manager, Mr. R. F. Hill, advises that the engine and compressor are running perfectly. First machine round fired on April 7th and starting April 8th contractors working two shifts per day. Will continue No. 3 tunnel approximately 320 feet to cabin vein. Average rate of advance, 10 feet per day, and minimum 8 feet per day.

No. 3 tunnel is driven in, to date, 243 feet, with 320 to go.

Watch this advertisement for news of progress in this tunnel.

Mason & Diespecker

Members of the Victoria Stock Exchange

Phone 4439 114-6 Pemberton Building

Important Notices, Employment, Business and Professional Directory, Wants, Etc.

The Daily Colonist
INDEX TO CLASSIFIED ADVERTISEMENTS

For the convenience of those who wish to refer to any special advertisement in the Classified Columns, the following list has been alphabetically arranged, and each classification furnished with a number, viz:

COMING EVENTS 1
MALE HELP 2
TEACHERS WANTED 58

The numbers shown on the right side of each heading appear in consecutive order in the columns. The alphabetical arrangement is not consecutive.

Acreage—For Sale 45
Acreage—To Rent 50
Acreage—Wanted 48
Agents—Wanted 58
Announcements 1-A
Autos for Hire 30
Automobiles 28
Business Opportunities 34
Billiards and Pool 36
Boats and Launches 36
Business Directory 37
Coming Events 1
Cycles and Motorcycles 88
Church Notices 0
Dancing 57
Dressmaking 9
Educational 6
Farms for Rent 40
Farms for Sale 47
Farms Wanted 46
Flats and Apartments to Rent 21
For Sale—Miscellaneous 13
Furnished Rooms Wanted 17
Furnished Rooms to Rent 18
Financial 61
Houses for Sale 30
Hotel Directory 53
Housekeeping Rooms to Rent 19
Lost and Found 12
Music 7
Violin 7a
Singing 7b
Piano 7c
Miscellaneous 10
Money to Loan 52
Personal 55
Professional Directory 39
Property for Sale 44
Property Wanted 37
Poultry and Livestock 37
Room and Board 15
Room and Board Wanted 16
Summer Resorts 11
Societies and Lodges 58
Situation Wanted—Male 4
Situation Wanted—Female 5
To Rent—Houses 23
To Rent—Furnished Houses 26
To Rent—Miscellaneous 11
To Exchange 8
To Lease 54
Teachers Wanted 58
Timber Brokers 58
Wanted—Male Help 2
Wanted—Female Help 3
Wanted to Rent—Farms 44
Wanted to Rent—Acreage 51
Wanted to Rent—Flats and Apartments 28
Wanted to Rent—Houses 54
Wanted to Rent—Furnished Houses 25
Wanted to Rent—Miscellaneous 65
Wanted—Housekeeping Rooms 50
Wanted to Buy—Houses 60
Wanted to Borrow 63

CLASSIFIED ADVERTISING RATES

One and one-half cents a word each insertion, nine cents a word a week, with a minimum of 15 words; cash with order. No advertisement accepted for less than twenty-five cents.

Death and Funeral Notices, $1.50 first insertion, $1.00 for each additional insertion. Marriages, Card of Thanks and In Memoriam Notices, $1.50 per insertion.

Birth Notices, $1.00 per insertion.

Business or Professional Cards of four lines or under, $8.00 per month. Additional space at $1.35 per line per month.

BIRTHS, MARRIAGES, DEATHS

BIRTHS

ELLIOTT—On April 9, at the Jubilee Hospital, to Mr. and Mrs. R. M. Elliott (nee Dolly Harper), of Port Renfrew, B.C., a daughter.

OCKENDEN—At St. Joseph's Hospital, on Tuesday morning (7th), to Mr. and Mrs. Harold Ockenden (nee Winnie King), a daughter, Shirley Elizabeth. Mother and daughter doing well.

DOUGLASS—On March 26th, 1925, at 5121 Yew Street, Vancouver, to Mr. and Mrs. C. L. Douglass, a son.

JOHNSTON—At St. Joseph's Hospital, on Good Friday, to Mr. and Mrs. R. A. Johnston (nee Agnes Andernach), a daughter.

ANTHONY—To Mr. and Mrs. Ralph Anthony, of 989 Dunsmuir Road, Esquimalt, April 10, a daughter.

MARRIAGES

MUNDLE-COPE—On the 11th inst., at St. John's, Victoria, B.C., by the Rev. F. A. P. Chadwick, Gladys Marion, daughter of Mr. and Mrs. R. George Cope, of Bloxwich, England, to Thomas Francis Mundle, M.A., University School, son of the Rev. Edward Mundle, of Bigger, Scotland.

DEATH

HELLIER—On April 10, at St. Joseph's Hospital, Herbert Joseph Hellier, seventeen-year-old son of Mr. and Mrs. Herbert G. Hellier, of 461 Kingston Street. He is survived by, besides his parents, a brother and a sister, at home, his grandparents, Mr. and Mrs. R. J. Garmus, of Duncan, and Mr. C. Hellier, and two aunts, of this city; one uncle, of Vancouver, B.C., three aunts and four uncles in Los Angeles.

The funeral will take place on Tuesday, April 14, the cortege leaving the Sands Funeral Chapel at 1:50 o'clock, and ten minutes later services will be conducted at St. Andrew's Cathedral, and the remains will be laid to rest at Ross Bay Cemetery.

SMITH—At 531 Yates Street, on April 8, 1925, there passed away Philip Robert Smith, aged 65 years; born in Victoria, B.C. The late Mr. Smith was Past Chancellor of Far West-Victoria Lodge, No. 1, K. of P.; also a member of Court Northern Light, A.O.F., and I.O.O.F., Columbia Lodge, No. 2.

The remains are resting at the B.C. Funeral Chapel, where service will be held Monday afternoon, at 3 o'clock, after which the remains will be forwarded to Vancouver for cremation.

CARD OF THANKS

Mrs. J. A. (Tod) Aikman and daughter desire to express their heartfelt thanks to the many friends for the kind words of sympathy and for the beautiful floral tributes sent during their recent sad bereavement in the loss of a loving husband and daddy.

IN MEMORIAM

CREFFIELD—In dearest memory of our little Kenneth and his daddy, Charles Stanley Creffield.

"Safe in the arms of Jesus."

FUNERAL DIRECTORS

SANDS FUNERAL CO.

Office and Chapel, 1615 Quadra Street
Phones 3390 and 6085

WE naturally want our loved ones cared for by one whom we know, one who understands, one who is competent, one who sympathises.

THOMSON

FUNERAL SERVICE,
FUNERAL DIRECTORS
AND EMBALMERS

Lady Attendant   Private Family Rooms

Phone 498, Night or Day

MONUMENTAL WORK

J. MORTIMER & SON—Stone and Monumental work. 780 Courtney Street. Phone 1302.

FLOWERS—FUNERAL DESIGNS

CORNER FLOWER SHOP. Phone 1889. View and Broad. Funeral designs to your order. We grow our own flowers.

COMING EVENTS 1

AMPUTATION CLUB Military "500," Belmont Bldg., Wednesday, April 15, at 8:50 p.m.; 14 scrip prizes; 4-piece orchestra. Admission 25c.

COMMUNITY Church, Easter morning at 11; Dr. Craven, president Hermetic Fellowship; subject, "Reincarnation."

COURT Maple Leaf, A.O.F., will hold a novelty dance on Monday, April 13, at 8:45 p.m.

DANCE—Institute Hall, Brentwood, Friday; 35c and 50c. Hoot Owls Orchestra.

DANCE, Tuesday night, in Knights of Columbus Hall, Government Street. Larman's orchestra. Admission 35c. Refreshments.

FRIDAY, April 17, will be the last of the Amputation semi-monthly dances for this season.

MASQUERADE dance, April 13, Sailors' Club, Esquimalt, 8:30 to 1. Admission 50 cents. Eight prizes.

MASQUERADE dance, benefit of Ivan Temple, under auspices of the Victoria Amateur Ice Hockey League, in Chamber of Commerce Auditorium, Thursday, April 24. Dancing 9 to 1. Hunt's orchestra. Tickets $1, including refreshments. Tickets may be obtained from The Times and Colonist offices, Arthur Smith, Fitzsimmons' Billiard Parlors, National Motors Ltd., or any members of the league.

COMING EVENTS 1
(Continued)

PROGRESSIVE 500 and dance, Conservative rooms, Campbell Bldg., Easter Monday. Good prizes will be given, and specials $.89; 35 cents.

SAINT Andrew's and Caledonian Society—Regular business meeting, Thursday, April 16, at 8 p.m. All members are requested to meet in K. of P. Hall on Tuesday, April 14, at 1:50 p.m., to attend the K. & D.O.K. social.

SOOKE HOTEL DANCE—Easter Monday, April 13, at the Paradise Inn. Refreshments. A good time to all you know. You tell 'em. Parker's 4-piece orchestra. Admission: Gents $1, ladies 50c.

SONS OF CANADA Military "500" and Dance, Tuesday, 8:30; 14 scrip prizes. Admission 25c.

THE Candy Kids' Ball, Caledonia Hall, Easter Monday, April 13. Original novelty features, unique lighting effects, good prizes. Ladies 50c, gents 75c. Everybody come. Tickets on sale at Victoria Candy Kitchen, Liberty, Wiper's, and Levy's Cigar Stand.

THE Royal Astronomical Society of Canada, Victoria Centre, Tuesday, April 14, 8 p.m., at the Girls' Central School, an illustrated lecture on "The Asteroids and Comets," will be given by J. A. Pearce, of the Astrophysical Observatory. The public is cordially invited.

VICTORIA Ladies' Musical Club—Members are requested to send in nominations for next year's executive not later than the 16th of April to the secretary, Mrs. Wilson. Each nomination must be proposed and seconded.

WHIST drive, Monday, 13th, 8:30, 1250 Government Street. $5 highest score; other good prizes. Admission 25c.

W.A. TO Canadian Legion will hold general meeting Tuesday, 8 p.m., at 1406 Douglas.

CHURCH NOTICES

ANGLICAN

Christ Church Cathedral. Easter Day. Holy Communion, 6 a.m., 7 a.m., 8 a.m., 9:15 a.m., and after shortened Matins, at 11 a.m.; preacher at 11 a.m., the Bishop of Columbia. Choral Evensong and sermon, 7 p.m., preacher, the Dean of Columbia. Children's Easter Service, 11 a.m., Memorial Hall. Very Rev. C. S. Quainton, D.D., Dean and Rector.

St. John's, Quadra Street. Easter Day. 7:15 a.m., Holy Communion. 8 a.m., Holy Communion. 9 a.m., Holy Communion. 11 a.m., Morning Prayer and Holy Communion, preacher, the rector. 3:30, Children's Service. 7:30, Festal Evensong. Rector, Rev. F. A. P. Chadwick, M.A.

St. Barnabas' Church, Cook and Caledonia, car No. 3. Easter Day. Holy Communion, 7 and 8 a.m.; Sung Eucharist and procession, 11 a.m.; Children's Service, 3:30; Festal Evensong, 7 p.m.

St. Alban's Church Hall, Oaklands. Easter Day. Holy Communion, 8 a.m. and 9:15 a.m.; Children's Service, 10:30 a.m.; No Sunday School; Evensong, 7 p.m.

St. Mark's, Cloverdale, Rev. H. V. Hitchcox, vicar. Easter Services: Holy Communion at 7 a.m. and 8 a.m. Choral Communion and Sermon at 11 a.m. Children's Service, 3:30. Evensong, 7 o'clock; Burnett's Magnificat; anthem, "I Am He That Liveth," by Caleb Simper.

BAPTIST

Revival Services: Mr. J. R. Turnbull, preacher, singer, cartoonist, will conduct evangelistic services in the Douglas Street Baptist Church (Cloverdale terminus, No. 8 car line), every night, except Saturday, at 8 o'clock, April 14 to 30. Come and bring a friend.

First Baptist Church. Closing Services of Special Campaign. Evangelist, J. R. Turnbull. 11 a.m., Easter message, "The Blessed Hope." 2:30, Open session of Sunday School; Chalk talk on "The Three Crosses." 4 p.m., Mass meeting for men only. 7:30, "The Unconquerable Christ." Special music. Baptism at morning service. Do not miss the closing of these great services.

CHRISTIAN SCIENCE

First Church of Christ, Scientist, Chambers and Pandora Avenue. Services, 11 a.m. and 7:30 p.m. Subject for today, "Are Sin, Disease and Death Real?" Testimonial meetings, Wednesdays, 8 p.m. Reading Room and Lending Library, 612 Sayward Building, daily except Sunday, 10 a.m. to 9 p.m.; Wednesday, 10 to 7. Visitors welcome to all services and to the Reading Room.

Second Church of Christ, Scientist. Services, Sundays, 11 and 7:30 p.m., and a Testimonial meeting Wednesdays, 8 p.m., K.P. Hall, North Park Street. Subject today, "Are Sin, Disease, and Death Real?" Sunday School, 11 and 12 o'clock. All welcome to the services. Reading Room and Lending Library, Central Building, 15 to 5, except Sundays.

CHRISTADELPHIAN

Christadelphian, 1108 Wharf St. Sunday at 11 a.m. Public lecture at 7.30 p.m.; subject, "Two Kings of Israel, Solomon and Jesus." Come. No collection.

CONGREGATIONAL

First Congregational Church. Rev. A. K. McMinn, B.A. Quadra Street and Pandora Avenue. Morning, "The Challenge of the Cross," the Easter message, dramatized by a company of ladies. Evening, "The Reality of the Resurrection." Communion at close of evening service.

CITY TEMPLE

SEE CITY TEMPLE ADVERTISEMENTS PAGE 14

LUTHERAN

Grace English Lutheran Church, Queen's and Blanshard. Morning Service, 10:30; Confirmation and Holy Communion. Sunday School, 11:45. Evening, 7:30; Praise Service by Sunday School and choir.

METHODIST

Metropolitan Methodist Church, corner Quadra and Pandora. Rev. W. J. Sipprell, D.D., pastor. G. A. Downard, choirmaster. F. Parsons, organist. 10 a.m., class meetings. 11 a.m., "On the Victory Side," Dr. Sipprell; anthem, "Awake Up My Glory" (Barnby); soprano solo, "At the Dawn of Early Morn" (Shackley), Mrs. L. Knight; anthem, "They Have Taken Away My Lord" (Stainer); contralto solo, "Easter Dawn" (Woodman), Miss M. Humphries. 2:30 p.m., Special "Forward Movement" Day in the Sunday School; special invitation extended to the public. 7:30, Easter music and an Easter message; musical programme: Anthem, "As It Began to Dawn" (Martin); solo, Mrs. G. A. Downard; soprano solo, "I Know That My Redeemer Liveth" ("Messiah"), Mrs. W. Edmunds; carol anthem, "On Wings of Living Light" (Matthews); duet, "Watchman, What of the Night?" (Sargent), Mesdames Downard and Morton; anthem, "Christ is Risen" (Parsons); solos, Mrs. E. Parsons, Mrs. S. M. Morton; quartette, "Jesus Died for Us" (Farmer), Mesdames Downard and Morton, Messrs. Downard and Wright; baritone solo, "The Trumpet Shall Sound" ("Messiah"), Mr. P. Edmunds; Hallelujah Chorus ("Messiah"), "Christ the Lord is Risen today! Alleluia!"

Centennial Methodist Church. Rev. R. W. Hibbert, M.A., B.D., pastor. 11 a.m., "He Is Risen Indeed"; anthem, "They Have Taken Away My Lord." 7.30 p.m., "West of the Sunset"; anthem, "O Saviour of the World" (Moore); anthem, "Day of Wonder, Day of Gladness" (Garrett).

NEW THOUGHT

R. S. Baker, M.A., will speak at the New Thought Temple, 935 Pandora Avenue, today, morning and evening. 11 a.m., "Your Kingdom of the Great Within." 7:30 p.m., "The Haunted House," by request. All are welcome. Freewill offering. Meeting Wednesday evening at 8 o'clock.

New Thought Centre, Orange Hall, Courtney Street. Dr. T. W. Butler will speak at 11 a.m. and 8 p.m. 11 a.m., "Eating Off the Tree of Knowledge." 8 p.m., "Life and Resurrection." All are cordially invited. Healing Meeting, Wednesday evening, at Apartment 31, Mount Edwards Apartments.

PRESBYTERIAN

First Presbyterian Church, corner Quadra Street and Balmoral Road. Minister, Rev. W. G. Wilson, M.A., D.D. Services today: 11 a.m., Celebration of the Sacrament of the Lord's Supper. 7:30 p.m., Service of Song and Praise (no sermon). At the close of this service a brief Communion Service will be held for those unable to attend in the morning. Visitors and friends will be gladly welcomed at these services.

St. Andrew's Presbyterian Church. Rev. W. Leslie Clay, D.D., minister. 9:45 a.m., Sabbath School. 11 o'clock, Morning Service; sermon by the Rev. W. M. Rochester, D.D.; solo, "The Resurrection Morn" (Rodney), Mrs. Jesse Longfield; anthem, "This is the Day" (Woodcock). 7:30 o'clock, Evening Service, sermon, "The Easter Hope"; anthem, "King of Kings" (Simper); solo, Miss Jean Black; solo, "Hosanna" (Granier), Mrs. Jesse Longfield; anthem, "The Victory of the Cross" (Willard); solo, Mr. F. W. Francis; solo, "Open the Gates of the Temple" (Knapp), Mr. A. W. Trevett; anthem, "They Have Taken Away My Lord" (Stainer); solo, "Resurrexit" (Tosti), Miss Ruth Melville. A very hearty and cordial invitation is extended to all to come and join in these services.

CHURCH NOTICES
(Continued)

PRACTICAL CHRISTIANITY

UNITY CENTRE, 506 Campbell Building

Children's Service, 11 a.m.
H. E. Hellwright, Superintendent.
Evening Service, 7:30
Speaker, Mrs. Gordon Grant
Subject, "The Law of the Spirit of Life in Christ Jesus Hath Made Me Free From the Law of Sin and Death."
Tuesday, 3 p.m., Rest and Healing Hour.
Thursday, 8 p.m., Study Class.
Friday, 8 p.m., Study, "Christian Healing."
Reading Room Open 10 a.m. to 9 p.m.
Noon Prosperity Silence Every Day except Saturday.
Office Hours, 2 to 4.

REFORMED EPISCOPAL

Reformed Episcopal Church. Evangelical church services, 11 a.m., 7 p.m. Holy Communion, 1st Sunday morning, 3rd Sunday evening. Senior Sunday School, 10 a.m. Junior School, 2:30 p.m. Prayer meeting, Saturday, 7:30 p.m. Rector, Rev. A. de B. Owen.

ROSICRUCIAN

The Rosicrucian Fellowship. Sunday evening service at 8 o'clock. 220 Pemberton Building.

SOCIETY OF FRIENDS

Society of Friends (Quakers). Meeting House, 1629 Fern Street (off Fort). Meeting for Worship, 11 a.m. Evening Meeting, 7:30, when an address on "Jesus and Resurrection" will be given by Herbert Sefton Jones, of London, England. Tuesday evening, 14th, at 8 o'clock, address, "Jesus or Buddha?" A cordial welcome to all.

SPIRITUAL

First Spiritual Church, 734 Fort Street. Service, 7:30 p.m., speaker, Mrs. Scott, of Vancouver; subject, "Resurrection of the Body"; messages at close. Public Circle, Monday, 7:30 p.m. All welcome.

Church of Revelation, Room 3, Surrey Block, 630 Yates Street. Service, 7:30 p.m., Open Forum. Wednesday, circle, 7:30 p.m. Mme. Sherry.

THEOSOPHY

Victoria Theosophical Society, Independent, 101 Union Bank Bldg. Tonight, 8 o'clock, "A Course in Theosophy—Spirit, Matter and Mind." All welcome.

WANTED—MALE HELP 2

APPRENTICES wanted to learn barbering. Get into the high-pay class and make your life's work more profitable. Earn while you learn. Call or write Moler Barber College, 1308 Government Street.

COMPETENT man for garden, milk two cows, drive horse, and with good general farm experience. State fully previous experience, age, wage with board. A. J. Rudkin, Duncan.

MAKE Money at Home—$1 to $5 an hour for your spare time writing showcards for us. No canvassing. We instruct and supply you with work. West-Angus Showcard Service, 30 Colborne Bldg., Toronto.

MARRIED gardener (single handed) for Okanagan district; lawns, flower beds and kitchen garden. State experience, age, nationality, wages, etc. House, fire and electric light supplied. Box 4766, Colonist.

RELIABLE men in every city and town to handle well paid, easy work. No selling. Experience unnecessary. Write today for details and contract. Malcolm Co., 1305 Malden Street, Chicago, Ill.

A MANUFACTURER OF A

REAL successful nationally advertised tool line wants a good capable salesman to handle this traveling territory. Permanent connection paying interesting commission. Opportunity for promotion. Write confidentially, Mr. Gellman, Rock Island, Ill.

SPRING term at Sprott-Shaw Night School, to June 30, at reduced rate.

WANTED—Men and team to haul cordwood. Phone 3770R.

WANTED—Men to paint 4-room house. Have own material. State price to Box 5655, Colonist.

WANTED—Young man, 15 or 17, to learn the optical business. Reply in own handwriting, stating educational standing, to Box 6539, Colonist.

WANTED—Experienced gardener, white men, steady work, Saanich district. State experience and wages. Box 6648, Colonist.

WANTED—Strong boy to work on small dairy farm. Must be good dry hand milker. Box 5553, Colonist.

WANTED—Men and women to earn $8 to $25 weekly at home during Summer. No canvassing, experience unnecessary, distance immaterial. For particulars write Auto Knitter Hosiery Company, Toronto, Dept. C 94.

WANTED—A few experienced salesmen; must be able to drive car. A good proposition if you are willing to work. Apply 851 Yates Street.

WANTED—A few young men, mechanically inclined, to fill vacancies in our Earn-While-You-Learn Dept. of motor mechanics.

International Engineering School
610 View St., Victoria

FEMALE HELP WANTED 3

GENERAL help, one used to dining-room; no cooking; age about 28 to 35. References. Write Manager, Buena Vista Hotel, Cowichan Bay, stating wages.

GIRLS wanted to learn hairdressing under Moler experts. Pay while learning. For particulars apply 1306 Government Street.

GIRL for general housework. Phone 6805X.

STRONG, willing person to assist, few hours daily, hotel. Write, stating experience, age, remuneration. Box 6705, Colonist.

SPRING term at Sprott-Shaw Night School, to June 30, at reduced rate.

SHAMPOOING, marcelling, curling, haircutting, manicuring, half-price. B.C. School of Hairdressing, 235 Sayward Bldg.

TWO more pupils to complete evening class, shorthand, etc. Reduced fees. Former pupils have obtained positions within one term. 510 Hibben-Bone Bldg.

WANTED—Cook for small motor inn, good bread and pastry baker, references. Apply Box 6579, Colonist.

WANTED—Female pastry cook. Apply the chef, David Spencer's, Ltd.

WANTED—Working housekeeper for two. Box A. C., Colonist.

WANTED—Lady cook for country place; no washing, no housework; good references essential. Mrs. Choat, Duncan, R.M.D. 1, B.C.

WANTED—Reliable person for general housework and cooking; no washing. Small family; live in. Phone 5558L. 1056 Fairfield Road.

WOMAN wanted for Summer camp; must be first-class plain cook; wages $15. Camp opens first week in May. Write Camp Lyonesse, Beaver Point, Salt Spring Island, B.C.

SITUATIONS WANTED—MALE 4

"CLEANLINESS Is Next to Godliness"—Carpets, rugs, upholstery, thoroughly cleaned by "Hoover," because "it beats"—"as it sweeps"—"as it cleans"—50 cents per hour. Imray-Gordon. Phone 5565R.

CARS repaired, overhauled, at your own place; 25 years' experience. Phone 1708R1.

EXPERIENCED pruner and gardener, fast worker, $4 day. Phone 4593R.

FENCING, all kinds, in town or country. Phone 5293L1.

GARDENER (Scotsman), thoroughly experienced in all branches of gardening, married; seeks situation. Box 5545, Colonist.

HANDY man. Phone 3955R.

HOUSE painting, Yankee style; cottage kalsomined, walls papered. Stock and labor, $5 and up. Experienced workmen. Baxu, 675 Walbar Street.

IF you want a carpenter, phone Labor Hall, 3646.

J. PEARSE, chimney sweep, 810 Dunn Avenue. Phone 5040L1. All work guaranteed.

TRUSTWORTHY married man desires position of trust, half time; highly recommended for faithful services. Phone 6305Y.

TREES and stumps removed; clearing, tree surgery. Phone 6393L1.

YOUNG man, preparing for university, desires occupation. Has had varied experience. References if required. Box 6597, Colonist.

SITUATIONS WANTED—FEMALE 5

A TYPIST and mimeograph operator (able to do illustrations on stencil), wants a half or full-day position. Phone 5615Y, or 1915.

FREE mornings, 9 to 1:30—Capable domesticated Englishwoman; excellent cook. Phone 3866X, between 6 and 7.

GOOD girl wants work daily, Sidney or Saanichton. Phone Keating 5X.

Double Service in Want Ads

You can telephone your answers, as well as your classified advertisements to The Colonist. Readers are often interested in Want Advertisements that do not carry the names or addresses of advertisers, but a Colonist box number. For the accommodation of those readers who find it inconvenient to write an answer, and to serve the advertiser better, we will take replies to Box Numbers over the telephone.

The Colonist Service is available from 8 a.m. to 10 p.m., excepting Sundays. Phone 11.

SITUATIONS WANTED—FEMALE 5
(Continued)

LADY Pianist from staff of "Musical Institute," London, Ont., pupil of Lichtenstein, Edinburgh, and Sir Alexander McKenzie, Academy of Music, London, England, desires pupils in Victoria at their homes. Box 6593, Colonist. Phone 1690.

LADY, willing, wants position; good home, small remuneration. Box 6570, Colonist.

MATERNITY nurse wishes position as nurse to young infant, in refined family. Phone 4471O.

MARCELLING done, 50c, in my home, or 65c in yours. Phone 5825X.

MATERNITY nurse, 15 years' experience, open for engagements. Phone 6162Y.

MARCELLING, shingling, facial massage, at your own home, any time. Phone 6835R, mornings.

WANTED—Housework, few hours daily. Apply Box 6565, Colonist.

YOUNG women wishes to look after one or more children, would even take full charge. Good references. Box 6686, Colonist.

YOUNG lady, experienced, desires position as daily governess to young children, highest recommendations. Phone 2903.

EDUCATIONAL 6

B.C. DRAMATIC SCHOOL—Now preparing for Easter Recital.

CRANLEIGH HOUSE SCHOOL for Boys, from beginners to matriculation. Summer term starts Wednesday, April 15. The Willows. Phone 4406.

COLLEGIATE SCHOOL, Victoria, B.C.—Preparatory school for boys. Individual attention. Prospectus on application. Phone 52.

ENGINEERS coached for certificates. W. G. Winterburn, 231 Central Bldg.

SPRING term at Sprott-Shaw Night School, to June 30, at reduced rate.

SHORTHAND SCHOOL, 1011 Government Street. Business subjects, thorough tuition. K. A. MacMillan, principal. Phone 374.

SPECIAL class coaching for entrance pupils, flat rate, April 14 to June 15. Sprott-Shaw School.

MUSIC 7

COLUMBIA SCHOOL OF MUSIC won the highest honors and gained the greatest number of passes in Victoria in Summer examinations of Royal Academy. Tuition by trained teachers in Singing (Italian method), Piano, Violin, Theory, Harmony, Elocution. Pupils' monthly recital. 1105 Broad St., opp. Times Building. Phone 7378.

BANJO, MANDOLIN, GUITAR, and all stringed instruments taught by W. G. Plowright, 1116 Broad Street. Phone 1683. Res. phone 1111Y1. Hours, 1 to 9 p.m., except Saturdays.

DOROTHY FRANCIS, violin and piano studio. Pupil of M. Sterchot, Brussels Conservatoire. 2066 Oak Bay Ave. Phone 5459R5. 2 till 5.

DOMINION Academy Music, Fort and Cook. Madame Webb, L.R.M., 151 successes last year, including L.A.B.; highest in city. Pupils' monthly recitals. Phone 1911.

VICTORIA Conservatory of Music—Violin, Drury Pryce; voice, Mary McCoy Jameson; piano, Marian Heming, Rita Ormiston; 'cello, Harold Taylor. Studios, 1414 Douglas. Phone 1444.

IVOR S. BRAKE, pipe organ, piano and singing. Homes visited. Phone 7146X6.

VIOLIN

ERNEST SEMPLE, violinist and teacher. Phones: Studio 5547 and Res. 5159.

PIANO

ADAM BOYD—Piano, singing, theory. 1500 Yates. $4.50 per month. Phone 6537L.

CHRIS WADE, piano and theory. Elementary and advanced pupils. Phone 1986R.

MISS IRENE LONG, pianist, has vacancies for two or three pupils. 715 Yates St. Phone 4105X.

MISS M. ROBERTS, teacher of piano, organ and theory. 2688 Blackwood Avenue.

ELOCUTION

B.C. DRAMATIC SCHOOL—Of the four elocution medal winners in the Vancouver Musical Festival last year, three studied with us.

MRS. WILFRID ORD, 1715 Fairfield Rd. Phone 4818Y. Experienced teacher. Royal Albert Hall student.

TO EXCHANGE 8

A GOOD six-room Victoria home, expensive electric range installed, for a five-room bungalow in Duncan, same value. J. N. Holland, 808 Pemberton Bldg.

EXCHANGE—$6,000 equity in apartment block to trade for $3,600 value. What offers. Box 6696, Colonist.

EXCHANGE new deep well pump for laying pullets or 1-year-old hens. Box 6614, Colonist.

EXCHANGE for six-room house in Victoria, Saskatchewan farm, quarter section, 120 acres under cultivation, going concern; leased 1925 on third shares. Box 5558, Colonist.

FOR Sale or Trade—Almost new eight-room house. Would consider a good seaworthy boat in trade. Full particulars, F. F. Higgs, 305 Pemberton Bldg.

WILL trade 160 acres good Alberta land, 30 miles N.E. from Calgary, for country home near Victoria, a few acres with comfortable 5-6-room house, chicken house, etc. Box 6510, Colonist.

WANTED—House between Fort St. and Fairfield Rd., containing 3 or 4 bedrooms, in exchange for smaller house in Fairfield district and cash adjustment. Goodlake & Webb, 1008 Broad St. Phone 3200.

WILL trade ranch, 300 acres and buildings, on Mainland, for house or unimproved acreage, outside city. Phone 7774L.

$5500—VERY fine 5-room house. Up to date, practically new. Consider trade house or acreage up to $5,000. Full information, F. F. Higgs, 305 Pemberton Bldg.

BRETT & KER, LTD.

635 Fort Street   Phone 153

Real Estate, Financial and Insurance Agents

TO EXCHANGE

6 ROOMED bungalow on Linden Avenue, near Fairfield Road, modern and in excellent condition. Concrete basement and furnace. Priced at $4,800. In exchange for a seven or eight-roomed home. Must be modern, well located and reasonably priced.

WE also have for sale or exchange one of the best six-roomed homes in Oak Bay district, together with one acre of land laid out in park, lawn and garden. This home is of substantial construction, with hot water heating plant (cost present owner $11,000 quite recently). Is now offered for sale at $7,500, or will exchange for a modern 5-roomed bungalow at market value, mortgage taken for balance.

DRESSMAKING 9

LADIES' hats made, stylish and reasonable. Also Sewers. Mrs. Parry. Phone 6671L.

MILLINERY remodeled and taught, "late sewing done reasonably. Miss Crossen. Phone 302L.

DRESSMAKING 9
(Continued)

MRS. BLAKE, dressmaker, Sayward Bldg. Dressmaking, knitted goods. Sue French lingerie.

MISS F. PALMER, 651 Sayward Bldg. Phone 7139. Fashion and style.

MISCELLANEOUS 10

A SALE of loganberries, Himalaya blackberries, red cherry currants, gooseberries, best quality, at a low price. Boxes of choice perennial flowers delivered. Rudd, Burnside. Phone 3581L.

A BEAUTIFUL set of Winston's Encyclopaedia for $10 cash. There are ten volumes, and the set is as good as brand new. Apply 84 Winch Building, City.

A. CRESSWELL, piano tuner, for fine workmanship. Phone 345.

ALL your trash will bring you cash, such as rags, bottles, also tools, stoves, furniture, or anything else. We call anywhere and pay best prices. Phone 6186.

ANYTHING in house repairs, roofs repaired and tarred. Work guaranteed. Estimates free. Phone 7578, 3843L.

CORNWELL'S—Breads of flavor and high food value. Try our wholewheat bread.

GLAZING, painting, paperhanging, kalsomining. J. J. Ross, 564 Pembroke St., corner Quadra. Phone 5205.

GOATS' milk delivered fresh from the goats. C. H. Cawlin, 5180 Bartlett Avenue, Oak Bay. Phone 7507X8.

GOAT'S Milk will make a peevish baby healthy and happy.

GOAT'S Milk for Weak Stomachs.

LAWNMOWERS collected and sharpened. Saws filed. Carver & Son, 657 Fort. Phone 445.

MADAME NICHOLA, the palmist, will, during each afternoon, interview the patrons of the Zetland Lunch and Tea Rooms, Fort Street. Phone 4526.

PRINTING, rubber stamps and seals. Phone 100. Sweeney, McConnell, Ltd., 1015 Langley St.

PAINTING, paperhanging and kalsomining. F. H. Ross. Phone 4818.

SAFETY razor blades resharpened; razors honed and set, 55c. F. D. Cox, 537 Fort.

SAWS, all kinds, filed, set, gummed, etc. Phone W. Emery, 1857 Gladstone Ave.

THOS. PLIMLEY, Ltd., for guaranteed used cars and trucks. Liberal terms. Phone 697.

WATCHES, clocks and jewelry cleaned and repaired; moderate charges and all work guaranteed. J. A. Dewar, Room 110, Woolworth Bldg. Phone 5288.

TO RENT—MISCELLANEOUS 11

GARAGE to rent at 1208 Yates St. Phone 5558R.

2 TENNIS courts for the season; everything provided. Also garage for rent. Both at 1505 Rockland Ave. Phone 6155R.

FOR SALE—MISCELLANEOUS 13

CLOTHING, FURS, ETC.

A BLUE serge and grey tweed suit at $25 is splendid value. See A. E. Scurrah, 604 Yates. Phone 2060.

NOW showing latest patterns for Spring and Summer. P. M. Linklater, Ltd.

MUSICAL INSTRUMENTS

A PIANO, by Kirkman, London, cheap, $7 monthly. 1517 Quadra Street.

A1 'CELLO, $300. Violin outfit, $15. Tenor banjo, $35. Guitar, $8.50. Cornet and case, $35. Hickling, 741 Pandora.

COLUMBIA Gramophone and 30 records, as new, $20, just the thing for camp. Box 10160, Colonist.

FOR Sale—Largest size Victor Victrola, perfect condition; 65 records. Phone 7560L.

FOR Sale—Gourlay player-piano, music rolls and bench. Phone 4006L.

GERHARD HEINTZMAN piano, like new, about half price; small monthly terms. 1517 Quadra Street.

HEINTZMAN & Co. piano, walnut case, perfect condition; sacrifice for cash, at 5940 Shakespeare Street.

MASON & RISCH piano, terms, $10 per month. 715 Yates.

SUIT a learner—Baby grand piano for only $105. Brussels, Axminster, and other carpets. As new, heavy lino rug, 9x12, only $16.50. Ivory chiffonier, $35. Hill's, 810 Pandora.

WEBER player-piano, bench and music rolls, $500, terms to responsible party. Phone 3884L.

FURNITURE

A 4-FT. bed, spring and good wool mattress, $9.50; massively carved solid oak dining suite, leather seats, large extending table, $59; solid fumed oak dining suite, leather, $50.50; fumed oak dining suite, new condition, stuffed leather, $55; beautiful serpentine front chiffonier, oval bevelled mirror, $19.50; genuine Austrian rocker, $5.50. Imperial Exchange, 742 Fort St. Phone 848. New management.

BARGAIN—Extension table, 4 leather-seated diners, $16; good double-door wardrobe, $15.50. Carter, 654 Bay Street, corner Government.

BARGAINS in good clean rugs, carpets, and runners, all sizes. Carpeteria Co., 921 Fort Street.

BARGAIN—Wardrobe, in dandy order, only $13.50. Oddy's, 1518 Douglas St.

BUFFET, china cabinet, two rocking chairs, piano stool, like new, cheap for cash. 752 Dominion Road.

CHILD'S white enamel cot, large size, good condition. Phone 6901R.

CARPETS, every description, guaranteed clean and sterilized. Largest stock in city. See ours before purchasing. Island Window and Carpet Cleaning Co., 917 Fort Street. Phone 5615.

FOR Sale—Roll-top desk, 6-hole kitchen range. 1151 Fort Street.

FINE davenport suite, oak dresser, desks, Wilton carpets, splendid beds, etc. Phone 6009Y.

LARGE assortment Oriental rugs, fifteen yards apricot poplin, small writing table, two clocks, large table gramophone and records, English breakfast and dinner service (85 pieces). Phone 5360Y (9 to 10 a.m. and 12 to 1 p.m.)

MASSIVE ¼-cut oak hallstand, bevelled mirror, 53 ins. by 39 ins., as new, $35. Island Exchange, 739 Fort Street.

MISSION finished dressing table, four drawers, good mirror, snap $10.50. Island Exchange, 739 Fort Street.

NICE dining-room suite in oak, 8 pieces, buffet, round ex table and 6 chairs, $85 the lot. Hill's, 810 Pandora.

SOLID oak writing desk, with drawers and cupboards, like new; a good buy, $14.50. Island Exchange, 739 Fort Street.

RADIO

FRESHMAN Masterpiece, complete with tubes, $75. Crowther Bros., 865 Yates Street.

RADIO TUBES AT NEW LOW PRICES
AT
SUN ELECTRIC CO.
1306 DOUGLAS, AT YATES

MISCELLANEOUS

A CANADA PRIDE range, only $45. A cheap range, $15. Regal open stove, and other ranges and heaters. Hill's, 810 Pandora.

ALMOST new kitchen range for sale, $45, cost $90; owners leaving country. Apply Baldwin, 1404 Taunton St., Fernwood.

A WATER jacket heater, in use 3 months, cost $35, my price $19. Hill's, 810 Pandora.

"ALL-THE-YEAR-ROUND GARDENING" for amateurs, illustrated, by W. C. Harris, late editor "Country Life," $1.00 postage free, from Citizen Publishing Company, Vancouver.

BARRELS, tubs for palms and flowers made to order. Wilkinson, cooper, 541 Gorge and Market Hall. Phone 6092R.

THE RECORD EXCHANGE
877 Johnson Street   Phone 858

VICTOR COLUMBIA PATHE

BRING us the records you are tired of. We will exchange them for you, charging you 10c each for this service. Or we will sell you guaranteed records at 3 for $1. Edison Blue Amberole Cylinder Records, 3 for $1. Exchanged, 10c each.

NOTE THE NUMBER

BLACK garden soil and clay, and manure. Attractive prices. Phone 3669. 505 Sayward Bldg.

BABY Carriage Exchange—Large selection, repairs. Estimates free. We sell. 643 Fort Street, near Vancouver. Phone 4416R3.

CORNWELL'S—Victoria's favorite lunch and tea rooms. Good food, good service.

CEDAR fence posts 15c, delivered. Burnell, 614 Gorge Road. Phone 3180X3.

DRY fir block wood, $7.50 per cord. Phone 7581RL.

FOR SALE—MISCELLANEOUS 13
(Continued)

DON'T get caught with a cold boiler for a hot bath. Phone 8719. Jack's Stove Store.

DAHLIAS, private grower's collection, fine assortment, $3 per doz. Gladioli, many choice varieties, 25c, 75c per doz. Flowering bulbs. A. Stewart, Blenkinsop Rd. Phone 7175L.

DOORS, windows, silent salesmen and show cases, cash registers, typewriter, Singer drophead sewing machine, $65. Hill's, 810 Pandora.

FOR SALE

EXTRA FINE LOGAN PLANTS, two-year stock transplanted.

Special Price—$15 per 100, $100 per 1,000.

LAYRITZ NURSERIES, LTD.
Phone Colquitz 12R

ENGLISH baby carriage, like new, cost $65, snap $20. Phone 4616R2.

ENGLISH baby buggy, nice appearance, French grey, good condition. Phone 3007L.

FOR Sale—Nearly new bicycle, will take $20 for quick sale. Phone 6111X.

FOR Sale—Winchester rifle (.44 cal.), late model, $17.50; genuine Washburn guitar and case, $20; old violin, $18; prismatic glasses, 8-power, $17.50; field glasses, $6; brass telescopes, $1.75; English solid leather valises, $5.75; solid gold watch chains, $16; sample suitcases, $1.75; Edison diamond point gramophone and records, $35; inner tubes, 75c; outer tires, $1.50; boy's bicycle, $9.75; gent's Massey bicycle, $16; spectacles to fit any sight, 75c. Jacob Aaronson's New and Second-Hand Store, 551 Johnson St., 4 doors below Government St. Phone 735.

FOR Sale—Hotel or camp range, Albion, 7 ft., two ovens and shelf, used two days; cost $350, price $180. Box 6657, Colonist.

FOR Sale—5-year-old asparagus plants. Phone 7723L.

GARAGES, $65 and up. Garage doors, lumber, etc. Lowest prices. Green Lumber Company. Phone 5557.

GOAT'S milk delivered anywhere. Phone 7546R1.

GOAT'S Milk for Health and Happiness.

HOUSEBOAT for sale, $60. Phone 5418X.

HAND sewing machines, $8 and up. 716 Yates Street.

LARGE leather-covered wicker trunk, in fine condition, only $6.50. Island Exchange, 739 Fort Street.

MANURE for sale. Phone 4017L.

MALLEABLE steel range, $3 per week. Phone 4690. 1424 Douglas Street.

NOW IS THE TIME to get your Spring cleaning started. We sell or rent vacuum cleaners.

SUN ELECTRIC CO.
1306 DOUGLAS, AT YATES

ONE-HORSE plough, cultivator, 5-tooth potato digger, steel range; 2 horse collars, 35½-inch, good as new. 5133 Douglas Street.

OAK BAY Transfer—Coal, 75c sack, delivered. Furniture and piano moving. Phone 5333.

OAK BAY Transfer—We pack china and crate furniture. Reasonable rates. Phone 2552.

PRAM, English, good condition; worth $35, for $25. Also Gurney Star stove, $7.50. Phone 7116R1.

PAIR new roller skates, lady's. Phone 6958L, between 7 and 8 p.m.

RANGES sold, repaired, traded, moved, connected, coils made. Southall, 758 Fort Street.

SNAP—Singer sewing machine, in good order, only $18.50. Oddy's, 1518 Douglas Street.

THE Modern Shoe Co., Ltd., 1390 Government Street. Try us for value.

THREE used Singer machines to clear. 716 Yates.

VICTORIA Junk Agency Co., 1316 Wharf Street. Phone 1336. We buy junk.

GLASS — LEADED LIGHTS — MIRRORS
Any size and quantity
SASH—DOORS—MILLWORK—LUMBER
Bargains in Rough Lumber, Sash

Roofed Sash, 3x5 ft.	$2.75
Six-light Sash, 10x15	$1.50
Six-light Sash, 8x10	$1.45
Four-light Sash, 8x10	$1.00
1x6 and 2x6 com. M.F.	$16.00

Free Estimates   Prompt Delivery
GREEN LUMBER CO.   PHONE 5557

ALL WHITE LABOR
PHONES 1475 AND 1881L
SMITH & SONS
1618 GOVERNMENT STREET

HAPPY VALLEY Dry-Land Millwood. Half cord orders $2.75
Special Prices for Large Orders.
Not been in water.

NO. 1 CORDWOOD.
Per cord $8.50
Best Old WELLINGTON Double Screen Nut Coal. Five sacks, 100 lbs. each $3.00
Best Old WELLINGTON Double Screened Lump Coal. Five sacks, 100 lbs. each $3.25

Try Our Dry-Land Millwood.
Never been in water.
PHONES 1475 AND 1881L.

SPECIAL SALE OF FRUIT TREES
(Continued)

3 Large Trees, Assorted	$3.00
5 Large Trees, Assorted	$5.00
And	
Fine Big Cherry Trees at each	$1.90

At PUBLIC MARKET
Wednesday and Saturday this week.
Also Fine Evergreens, Roses, Etc.
LAYRITZ NURSERIES, LTD.

1400 FEET second-hand lumber, 1¼-in. flouring, $12. Mullard, Shelbourne Street.

6-HOLE steel range, with waterfront, in A1 condition, bargain, $35. Island Exchange, 739 Fort Street.

10-H.P. FAIRBANKS-MORSE "Z" stationery engine, hopper cooled, complete with standard pulley. Apply H. O. Kirkham & Co., Ltd.

1 1-INCH gilt nut, leads and floats, almost new. Mac's, 1418 Store.

Established 1908

"Advertising is to business as steam is to machinery"

WHAT
IS YOUR
BUSINESS?
Ours is
ADVERTISING.
You know
your business
and we
know ours.
If we
both get
together it
will mean
more business
for both
of us.
We write
and place
newspaper
advertising
locally or
in any
part of
the world.
We do
mimeographing,
multigraphing,
addressing,
have good
mailing lists.
Call or write.

NEWTON
ADVERTISING
AGENCY

Advertisement Writers and Advertising Contractors.

Multigraph and Mimeograph Circular Letters and Postcards. Addressing. Mailing Rates Quoted for Local, Dominion and Foreign Publications.

Suite 24, Winch Bldg.   Phone 1915

WANTED—MISCELLANEOUS 14

ABSOLUTELY best cash prices paid for ladies', gentlemen's and children's good-class DISCARDED CLOTHING. Phone 3662, or call Mrs. Wardale, 1605 Douglas St.

ABSOLUTELY HIGHEST PRICES PAID for rags, bottles, tools, stoves, furniture, or anything you wish to dispose of. We call anywhere, any time. Phone 6186.

ABSOLUTELY best prices paid for good-class furniture, carpets, ranges, china and silverware. Phone 2658.

CHIPPENDALE, Sheraton, Hepplewhite, or Georgian mahogany or English walnut drawing-room table. Must be large size, shape immaterial; either a genuine antique or a good reproduction, but in good condition. Send full description, size, price and photograph to Box 6401 Colonist.

WANTED—MISCELLANEOUS 14
(Continued)

DIAMONDS and old jewelry. Aaronson's, 551 Johnson Street. Phone 735.

DON'T Hesitate—Phone 8405 if you have any furniture you wish to dispose of. Our representative will call and offer current prices. Island Exchange, 739 Fort St.

GENTLEMEN'S DISCARDED CLOTHING BOUGHT
BEST PRICES PAID   WE CALL
SHAW & CO.
753 FORT STREET   PHONE 401

Phone 2191   MRS. JOWITT   551 Fort
The SECOND Discarded Clothing Store above Blanshard.
Look for the BLUE signboard.
We buy. Don't mistake the store. We call.

PHONE 6186—WE PAY BEST PRICES for bottles, rags, tools, stoves, furniture, or anything else you wish to dispose of. We call anywhere, any time. Try us.

RETURNED soldier buys anything, calls anywhere, any time. Pays best prices. Phone 636, night 6340L.

RAGS, bottles, furniture, old clothes, junk, etc. Best prices. Phone 3145X1.

SECONDHAND tent, about 11 by 15 ft., 4 ft. side wall; must be good. State lowest cash price. Box 6610, Colonist.

THE Veteran Junk will buy all your rags, bottles, sacks, metals, furniture and junk you have to dispose of. We pay best prices. Phone 6021.

ROOM AND BOARD 15

A FEW vacancies at Alexandre House—Excellent cuisine, moderate rates. Phone 2978.

AT 1200 Yates St.—Nice bedroom, with board; suit one or two persons. 3305R.

ABERDEEN Hotel, 941 McClure—Hot and cold water in rooms, white cooking; garden and tennis court. Phone 1015O.

A HIGHLY recommended home for business gentlemen, with private family. Phone 5701L.

A FEW vacancies at Alexandra House. Excellent cuisine. Moderate rates. Phone 5978.

BOARD and Room in private home; no other boarder. Foul Bay, ideal for Summer. Phone 5551.

BON ACCORD, 845 Princess Ave.—Board-residence; 7 minutes' walk from town; white cooking; reasonable. Phone 4053O.

BOARD-RESIDENCE, modern; reasonable terms. Phone 5745O. 480 Superior.

BOARD-RESIDENCE, modern, and reasonable terms, white cooking; heated; central; garage. Phone 4094L.

COMFORTABLE room and board, close to Hudson's Bay. 754 Herald. Phone 6757X.

COMFORTABLE home, close to Parliament Buildings, for two business ladies; $7.50 per week. Phone 7515R.

COMFORTABLE room and board, close in. 1024 McClure St. Phone 1050X.

FIRST-Class accommodation. English cooking, moderate terms, central. Vernon House, 926 Humboldt Street.

QUIET home, with room and board, for Normal or High School student, in return for light services. Phone 7666R.

ROOM and board for one or two business women, private home, James Bay. Phone 5192R.

TO Rent—Comfortable room, suit convalescent, near St. Joseph's Hospital. Phone 931.

$7 WEEKLY—Good rooms and board, near Hudson's Bay Store, 736 Fisgard. Phone 1940X.

1050 SOUTHGATE—Select room and board; close to car, city. Phone 5075L.

418 MENZIES—First-class room and board, running water. Phone 5151X.

ROOM AND BOARD WANTED 16

WANTED—Board and room, quiet locality, widow's or lady's home, where no other boarders. Box 6629, Colonist.

WANTED—Accommodation in Victoria, during May or June, for two ladies as transient guests in comfortable, quiet home. Kindly address, with particulars and terms, to Colonist Box No. 5760.

FURNISHED ROOMS TO RENT 18

BREAKFAST optional; select residence, walking distance C.P.R. wharf. 436 Niagara Street. 1077L.

CLOSE James Bay Hotel—Select rooms, running water, kitchenette, garage. Phone 6009Y.

CLOSE Parliament Buildings—Well furnished rooms, wash basins, board optional. Phone 3181X.

CLEAN furnished rooms, use of kitchen range, or board. Atkins House, Merchant's Road, Brentwood; 4 minutes from beach. Inquire Brentwood Bay P.O.

FURNISHED rooms for rent, central. Phone 6641L.

LARGE, sunny, well-furnished rooms, use kitchen, bath; central; garage. Phone 5178L.

MONTROSE — Home-like, comfortable, clean, fully modern rooms, central and quiet; by day or weekly rate. View and Blanshard.

NICELY furnished bedroom; most wonderful view of Straits and surroundings, kitchen privileges. 544 Dallas Rd., corner of Olympian. Phone 718R.

HOUSEKEEPING ROOMS TO RENT 19

A BRIGHT 5-roomed housekeeping suite, central, with bath. 837 Pandora.

AT 1305 Yates Street—Nice housekeeping room; gas; refined home. 5599R.

ATTRACTIVE three rooms, furnished, ground floor, facing sea, with or without garage. Phone 5076R.

BLACKPOOL Lodge, 518 Dallas Road, facing sea. Mrs. Putter.

BEVERLEY Building, 784 Yates Street—Nicely furnished and unfurnished housekeeping and single rooms, one or more communicating. Everything clean, quiet, and strictly first class. Unlimited hot water, steam heat, fine elevator. Well, come and see, that's the best way. Managed by Jas. A. Griffith. Phone 5475L.

DELHI HOTEL—Housekeeping and single rooms. 617 Yates St. Mrs. Shelton.

FURNISHED two-room suite, $4 a week. 1181 Fort Street.

FOR new, clean, bright, cosy housekeeping rooms, with gas; 10 minutes' walk to centre of city, close to beach, car, park; at remarkably low rentals, call and inspect 617 Vancouver Street.

FURNISHED or unfurnished rooms, flats, cabins, $1 per week up. 1056 Hillside Avenue.

HOUSEKEEPING rooms to rent, 3157 Johnson Street. Phone 5504L.

HOVE LODGE—Housekeeping rooms, children not objected to. Phone 7808O. 516 Michigan Street.

ST. HELENS, 826 Courtney St. (opposite Cathedral)—Housekeeping rooms and apartments. Rooms for transients. Phone 6661O.

TWO 2-roomed housekeeping suites, hot and cold water. 837 Pandora Ave.

2-ROOM furnished suite, sunny, bath, $19 month. 803 Blanshard. Phone 5710L.

FLATS AND APARTMENTS TO RENT 21

AT 2651 Cook Street, bright furnished 5-room suite complete. Phone 5706.

A 3 OR 4-ROOMED well-furnished apartment, complete; bath, kitchen, garage; central. Phone 5176L.

AT Linden Apartments, 1100 May Street—Redecorated suite, 3 large rooms, with bath.

AT October Mansions—An unfurnished suite. Phone 5688.

AT OLYMPIC, corner Cook and May—5-roomed unfurnished and 2-roomed furnished suites.

A FURNISHED 3-room apartment, sleeping porch, kitchen, $35; also kitchen and bed-sitting-room, $25. Appointment. Phone 4703L.

AT Le Roy Apartments—Completely furnished suites. Rents from $30 up. 903 Montreal.

AT Mt. Edwards, Vancouver St.—Front furnished flat for rent. Phone 3545.

AT Leland Apartments, 3613 Douglas St. Bright modern two and three-roomed suites.

ARGYLE COURT, 555 Linden—Unfurnished suite; three large rooms and bath. Phone 5176Y.

AT Normandie Apartments, corner Cook and Balmoral Road—Furnished suite.

BELL Apartments, 1051 Cook Street—Furnished or unfurnished suite for rent. Apply Suite 1.

BRIGHT front apartment, furnished or unfurnished. Phone 3557.

A Mart for Busy Readers--House and Business Property for Sale and Exchange

FLATS AND APARTMENTS TO RENT 31
(Continued)

BEAUTIFUL situation—Furnished rooms and suites; board if desired. 845 Simcoe. 2880Y.

CARLTON—Nice heated furnished suites, week or month. 711 Pandora. 5090O.

COOPER Apartments, 871 Michigan—Unfurnished 4 rooms; acreage; every convenience; ground for planting.

FURNISHED 3 or 2-room suite, private house, adults. 1147 Fort Street. Phone 5552L.

FOR new, clean, bright, cosy apartments, with gas; 10 minutes' walk to centre of city, close to beach, car, park; at remarkably low rentals, call and inspect 417 Vancouver Street.

FIELD Apartments, modern, furnished, three-roomed suites; steam heat; private baths.

FURNISHED suite, phone, water, light; adults only. Mrs. Brooks, 1510 Fort St.

MELLOR Apartments—One suite, unfurnished, facing on Broughton Street; 5 rooms, kitchen and bath; hot and cold water included; gas range. Apply Mellor Bros., Ltd., 519 Broughton Street.

NEWLY renovated suites, under new management, furnished and unfurnished, 2, 3 and 4 rooms, from $5 to $10 per month. Victoria Realty Co., 315 View St. Phone 9055.

QUEEN'S Avenue and North Park Street—Furnished apartments, low rental. Apply 1525 Pandora.

"RESTREVOR," 1146 Oscar St., Fairfield. Furnished room, with use of kitchen; suitable for business lady. Phone 1835.

SPLENDIDLY furnished suite to rent in our high-class apartment block. Most popular suites in Victoria. Mount Douglas Apartments, Oak Bay Junction. Phone 575.

SUITE, four rooms, bath, toilet, large gas stove; elevator service, phone, etc. Rita Hotel, 710 Fort.

TWO large unfurnished suites and one furnished suite, and furnished and unfurnished single rooms; modern conveniences; reasonable terms to permanent tenants. Apply 505 Woolworth Building.

2-ROOM furnished suite, sunny, bath, $19 month. 505 Blanshard. Phone 5710L.

4-ROOM UNFURNISHED SUITE, CLOSE IN. $18.

J. N. HOLLAND, 306 Pemberton Blk.

1007 COLLINSON—Two suites, modern, large verandas; close in. Phone 6599.

SYLVESTER APARTMENTS
Furnished Housekeeping Rooms
Single or En Suite
Steam Heat—Hot and Cold Water
Sylvester Block, 715 Yates St. Phone 5933O

TO RENT—HOUSES 28

COTTAGE, 4 rooms, newly papered, $15, including water. 3042 Amphion Street. Key at 3035.

FOR Rent—Four-room cottage, Maple St., off Tolmie; rent $10 per month. Phone 7390X2.

FOUR-ROOM bungalow, in splendid condition, open fire, basement; garden; and Hillside car; $23. Six-room bungalow, open fire, furnace; garden, garage; good range in kitchen; $65. Seven-room semi-bungalow, Fairfield; furnace; garage; $35. Seven-room semi-bungalow, furnace; garage; James Bay; $33. H. Amphlett, 315 Union Bank Bldg. Phone 5900.

HAVE your pick—6-roomed modern house, $23. 6-roomed house, $12. 4-roomed house, $5. 3-roomed furnished camp, Shawnigan, $30. Westendale, 1153 Yates.

TO Rent—4-roomed house, on Admiral's Road, Esquimalt, close to drydock and Yarrow's. $18 per month. Phone 1809 or 5071L.

TO Rent—4-roomed house, with full basement, on Kent Road. For particulars apply to the Clerk, Saanich Municipality, Royal Oak.

5-ROOM cottage, newly decorated; rent reasonable. Apply 300 Langford Street.

$10—THREE rooms, unfurnished; bath, h. and c. water. Burns Confectionery, 3110 Steele Street.

2533 FERNWOOD Road—8 rooms, fully modern, $20. Mutual Realty.

424 HILLSIDE Avenue—Six clean, sunny rooms, newly decorated; $17, including water. Phone 3385L.

1457 RICHARDSON, 8 rooms, modern, $30. 1105 Hillside, 5 rooms, $12.50. Phone 9951Y.

5-ROOM bungalow, walking distance; neat and clean; $15 month. Apply 315 Fisgard Street.

WANTED TO RENT—HOUSES 24

WANTED to rent, by careful tenant—Ten or eleven-roomed modern house. Must be south of Fort and west of St. Charles St. Box 5916, Colonist.

WANTED to rent, over extended period—Modern bungalow, 5 or 6 rooms, Esquimalt locality preferred. Phone 3255R, mornings.

TO RENT—FURNISHED HOUSES 26

6-ROOM BUNGALOW, good part Oak Bay, with garage $50.00
8-ROOM RESIDENCE, Oak Bay, near golf links; electric range; garage..$100.00
6-ROOM BUNGALOW, close to beach at Foul Bay, with garage $45.00
And Many Others.

GILLESPIE, HART & TODD, LTD.
711 Fort Street
Over the holiday, phone 5559L

BRIGHT front room, in good district, close in. Box 5978, Colonist.

FOR Rent (May and June)—A well appointed furnished house; every convenience, stands in a nice quiet garden, excellent locality. Write "Owner," Box 6051, Colonist.

FURNISHED House, 1st May, near beaches, park and city. Box 6469, Colonist.

FIVE-ROOM bungalow, Albina Street, furnished, piano; good garden and fruits; $25. Six-room house, Foul Bay, furnished, $40; with garage, $32.50. Five-room bungalow, Quadra district; newly decorated, well furnished, piano, open fire; garden, fruits; garage; $37.50. Splendid home, well furnished; Hillside district; $40. Choice four-room bungalow, in splendid condition and location, $37.50. Very superior home in choice location, excellently furnished, $70. H. Amphlett, 312 Union Bank Bldg. Phone 5900.

FOR Rent—6-room furnished bungalow, beautifully situated on Beacon Hill Park. Will lease if desired. P.O. Box 575, City.

FURNISHED 6 rooms, on beach, modern. Phone 7986. 1800 Crescent Road.

HOUSES, furnished and unfurnished, for rent and for sale on easy terms. Fred M. Russell, 1019 Broad Street. Phone 1525.

IN Oak Bay and Fairfield—Some very nice bungalows and also large houses, in best locations, furnished and unfurnished. Bagshawe & Co.

I HAVE a brisk inquiry for furnished houses and furnished suites. Let me have your listings to get quick results. Harry Amphlett, 315 Union Bank Building, Victoria, B.C.

TO Rent—A 5-room furnished bungalow, 2525 Blanshard. Apply 3581L.

VERY fine 5-room bungalow, completely furnished; good lot, in fruit trees and garden; near Mt. Tolmie car line; $35.

J. N. HOLLAND, 306 Pemberton Bldg.

4-ROOM cottage, modern, Foul Bay waterfront. Phone 4267L.

POULTRY AND LIVESTOCK 27

POULTRY AND SUPPLIES

BABY CHICKS BABY CHICKS

ARRIVING today—500 day-old chicks, Reds, Rocks and Leghorns. All guaranteed purebred and from heavy laying strains. Buy accredited stock. For quality see me.

JOHN DAY, 610 YATES STREET
Next Poodle Dog Cafe Phone 1900
The Home of the New Laid Egg

BABY CHICKS BABY CHICKS

ANY quantity day-old chicks supplied—R.I. Reds, Barred Rocks, Anconas, Black Minorcas, Leghorns and Wyandottes. Leave your orders. Hatching eggs, any breed and quantity. Get our prices. All guaranteed stock.

JOHN DAY
Next Poodle Dog 615 Yates St.
Phone 1900

BARRED ROCK and Pekin duck eggs from prize stock, $1 setting. Phone 4065X1.

BUCKEYE incubator, 110-egg, hot water, perfect condition; snap. 5621 Saanich Road.

POULTRY AND LIVESTOCK 27
(Continued)

BABY chicks for sale. Phone 6976.

BEST prices paid for poultry. Seaview Poultry Farm. 453 Dallas Road. Phone 6926.

BUFF Orpington and White Leghorn settings, $1.25 and $1; very good. Phone 5319R.

EXCELLENT strain, prolific layers, Single-Comb Reds, settings $1. Phone 4415L. 841 North Park.

HILLSIDE Poultry have milk-fed roast chickens every day, $1.25, delivered. Phone 7531Y. Also at Public Market Saturdays, back of hall in Butchers' Row.

HATCHING eggs, Barred Rock, $1 a setting. 300 Gorge Road. Phone 7433L1.

HATCHING Eggs — White Wyandottes, Experimental Farm strain, from $55-egg birds, $1.90; and Rhode Island Reds (special pen), $1.95; White Leghorns (Solly's strain), $1.55. Also goose eggs for sale. Morning orders delivered same day. Phone 2518, or Colquitz 11Q.

HATCHING eggs—Rhode Island Reds, White Wyandottes, Columbia and Partridge, Cornish Game, Barred Rocks, Anconas, and Mammoth Pekin duck eggs, $1.25. 837 Old Esquimalt Rd. Phone 4797R.

HATCHING eggs from Adams' trap-nested White Leghorns, winners in production class at Saanichton, Seattle, New Westminster and Victoria. Pens headed by Government, approved and prize-winning males. Fertility guaranteed. A. Adams, 2599 Dublin Street. Phone 5441R2.

LIVE poultry wanted, also any quantity cockerels from 8 weeks up. State price and breed. Hillside Poultry, 1457 Lang. Phone 7534Y.

PALMER'S high record pure Tam Barron White Leghorn day-old chicks and hatching eggs at 1925 prices are unsurpassed for value. Can spare a few hundred chicks for shipment. Write for price folder to T. W. Palmer, R.M.D. No. 4, Victoria, B.C., or phone 5535L1.

T. BARCLAY—Solly strain LEGHORNS. Crosstracks, Metchosin. Address R.M.D. 1, Victoria, B.C. May chicks still available at $17 per 100. Write for price list, which also gives methods, records, etc.

TAMLIN incubator, self-filling lamp, $15. Batten, 813a Fort.

WHITE Wyandotte hatching eggs, $1 setting, from splendid laying stock. 2272R.

4 FINE Leghorn pullets, excellent layers, $5. Mullard, Shelbourne St. Phone 482.

LIVESTOCK

CALVES wanted; also a few beef cattle. Phone 4375R1.

FOR Sale—5 quiet family Jersey cows, fresh. Will take your beef cows in trade. Thomas Boyles, 19 Crease Ave., corner of Crease and Douglas Street.

FOR Sale—Registered Jersey cows and heifers. Some that have calved, others due to calve, and some drying off. All first-class family cows. Also a number of beautiful Jersey bull calves, sired by a son of Xenia's Sultan from R.O.P. dams, at prices to meet the times. For further particulars or an inspection, call at Glamorgan Farm, Sidney, between the hours of 8:30 and 11 a.m., where these animals can be inspected. Or apply for an appointment to Box 6345, Colonist.

GOOD fresh cow, 7 years old, milking four gallons. Apply Riley, Cor. Cedar Hill and Ruby Road.

GOATS—Before buying, get information and list of stock for sale. B.C. Goat Breeders' Association. Secretary, George Pilmer, Department of Agriculture, Victoria. Phone 2010.

GOOD young family cow, fresh; price $75. Apply Cadboro Bay Postoffice.

JERSEY-GUERNSEY cow, due to calve in one month, second calf; an ideal family cow, and will give a written guarantee as to her qualities; $80. Catterall, Cordova Bay.

TWO good milking goats, pedigreed (kidding May 2nd). 1455 Hemley St., Fairfield.

WANTED—Work team, about 1,900 lbs. Phone 1577. 1505 Broad St., City.

WANTED—Good family cow, must be gentle, young, and reasonable price. Reply to W. R. Jones, R.M.D. No. 4, or phone Gordon Head 3R.

JERSEY HERD

12 JERSEY cows and heifers and 1 bull for sale; mostly fresh or due to calve. Owner disposing of herd. For further particulars and to arrange to see them apply to

BOX 6212, COLONIST.

A fair trade in sheep and lambs would be considered.

DOGS AND CATS

AT Stud—Wire-haired fox terrier; registered No. 49519. Phone 1995.

RED Chow (bitch), 1 year old. Apply 818 Belleville Street. Phone 4758R.

WANTED—A good home for a young, well-bred bull terrier. 594 View. Tel. 152.

MISCELLANEOUS

HIVE of Golden Italian bees. Phone 6097L.

AUTOMOBILES 28

A 15-PASSENGER Packard stage, $2,850; Hudson Super-Six 7-passenger, $700; Cadillac, Model 55, 7-passenger, $1,250. USED PARTS for Cadillac "8," Hudson Super-Six, Big Six Studebaker, Gray-Dort, Maxwell, Dodge, Chev., Light Six Buick, Briscoe; Buick D-45, H-45 and K-45; Saxon, Overland 75, 83, 85 and 90; Willys-Overland 88-4, Twin Six Packard, Commerce and Maxwell trucks and many others.

PACIFIC AUTO WRECKING CO., LTD.
941 View (Ask for "Mr. Junkie") Phone 6350

PARTICULARLY GOOD

CHEVROLET COUPE, in new condition, in use only a couple of months, and run just about enough to get it properly worked in. Full equipment, including bumper and spare tire with cover. Everything in the pink of condition, and covered by our regular used car guarantee. Undoubtedly a very exceptional buy at $1050

OTHERS—A GOOD ASSORTMENT
ALL ON "EASY-TO-MEET" TERMS

H. A. DAVIE, LTD.
McLaughlin-Buick and Oldsmobile Agency
850 Yates St. Phone 5900
If you have a car to trade in, bring it along

CHEAP for quick sale—Late model 6-cylinder car. Apply 5555 Fernwood.

CLOSED CAR—A SNAP

FORD SEDAN, in excellent condition all through. An ideal family car, seating 5 comfortably. Adjustable windows all around, which can be let down or put up with ease. Also many other attractive features. Motor is in A1 shape, tires and upholstery are good.
Price, on terms.................... $550
Cash $200, balance monthly

NATIONAL MOTOR CO., LTD.
831 YATES ST. FORD DEALERS

FOR Sale—1924 McLaughlin car, in best of condition. Phone 6060L1.

FOR Sale—Chevrolet touring, 1925 model; $900. No terms. Apply owner, 1580 June Street, Esquimalt.

FORD Touring, 1925 model, in new shape, for sale cheap. Box 5992, Colonist.

FORD touring, 1919 model, equipped with self-starter, in good shape mechanically and looks good; $300, terms. Ford Coupe, no starter but electric lights, with generator and storage battery; large steering wheel, cut-out and foot accelerator; only $350, terms. Ford, 1925 Coupe; everything like new; $650, terms. Ford 1915 worm-drive truck, solid tires on rear, good shape, $300. Studebaker, 6-cyl., 7-passenger, cord tires, good top and curtains; paint like new; $100, terms. Other bargains at W. FRANK CAMERON, Auto Wrecking, 949 View St. Phone 1866.

FEDERAL TRUCKS—Cameron Motor Co., local distributors, 949 Fort St. Phone 6383.

McLAUGHLIN Special Six, late model, like new; splendid condition; price $1,350. Owner, Tel. 750.

McLAUGHLIN Car Owners—We have a special Stromberg carburetor for your car. More power, greater gas mileage; smooth running. Inquire about our free trial offer. Lillie's Garage, 935 Johnson. Phone 399.

NEW Trucks, Used Trucks, Tractors and Trailers. Thos. Plimley, Ltd., Broughton Street, Victoria, B.C. Phone 697.

AUTOMOBILES 28
(Continued)

EXTRA GOOD BUYS
Terms Arranged

$875—FORD Tudor Sedan. This car is absolutely brand new, having never been used.

$375—FORD 2-seater, late 1922 model. A real snappy little car.

$325—CHEVROLET touring. This is an extra good little car at a snap price.

$285—CHEVROLET touring, recently repainted and running fine.

$850—HUPMOBILE touring. Looks and runs like new.

$250—1925 FORD, 2-seater. This is a chance for you to get a bargain.

$150—FORD touring; 1925 licence paid, new top, and running fine.

$150—FORD touring, has shock-absorbers, etc.; very good side-curtains, and good tires.

$225—FORD light delivery; has closed body, in good shape; 1920 model.

$125—CHEVROLET touring, self-starter, etc., and going fine.

$85—OVERLAND touring, with self-starter and very good tires.

Easy Terms Arranged

MASTERS MOTOR CO., LTD.
915 Yates Street (corner of Quadra Street)
Phone 372

GUARANTEED REPAIRS

NOW IS THE TIME to get your car put in shape for the Summer. If it needs overhauling or only minor adjustments we can do it for you and guarantee to give satisfaction, and at a moderate price.

GIVE US A TRIAL
DINSMORE BROS.
590 View St. Phone 194

OVERLAND 39, looks and runs like new, $500; Overland 90, 1919, with new paint and tires, O.K., $275; Dodge 15, just out of paint shop, new top and rubber, $350; '21 Ford, in best of condition, $500; Ford '13, $195; Ford '15, $195; Ford '19, $35; Ford '14, as is, $45; 1920 2-ton Kissel truck, just overhauled, and new tires, 4 speeds ahead, $1,150; 1920 5½-ton Republic, $1,000; Trailers from $50 and up; 1-ton Timken rear end, $100; 6½ Gerford and 6½-ton Kelly rear ends, $200 each; these rear ends are in good condition.

CLARKE'S SERVICE GARAGE
2717 Cook Street Phone 4645

OWNER, who is leaving city, offers Jewett sedan at a big reduction. Easy terms arranged. Phone 3451X.

PACKARD truck, 1-1½-ton, splendid condition, $5,000. Thos. Plimley, Ltd., Victoria, B.C.

STUDEBAKER 7-pass., self-starter, good top, tires good, fine running order; snap, $150. Box 6983, Colonist.

SNAP—1919 5-cylinder sport model, wire wheels, in splendid order. Phone 9191X.

THREE Bargains—1920 Overland 90, the last, like new, $350; Saxon chummy roadster, a beauty, $375; Dodge, late model, perfect shape, $550. Terms and trades. Capital Service, 1059 Fort.

WANTED—5-passenger car, any make. Must be in good condition, 1923 or 1924 model. Box 6311, Colonist.

JAMESON MOTORS' RED TAG
GUARANTEED USED CARS

1923 FORD touring, guaranteed to be as good as new, equipped with shock-absorbers, Atwater-Kent ignition, special speedometer, and numerous other extras $475

1923 STUDEBAKER Light Six, only run 7,000 miles, equipped with five balloon tires, at $1200

1921 WILLYS-KNIGHT, in perfect condition $1150

1920 CHANDLER Chummy Roadster; looks and runs as good as new $900

1922 McLAUGHLIN "4" Special, as good as new car $1050

JAMESON MOTORS, LTD.
740 Broughton St. Phone 8946

1921 DODGE, good condition, good tires, $675. Cameron Motor Co., 944 Fort Street.

$50—USED CARS, in A1 shape, 5, 5, 7-passenger, thoroughly overhauled and ready to give you real service, from $50 up. See us if you want a snap in used cars. See Mr. Hugh. Intercoastal Engineering, 510 View Street, Victoria.

1923 FORD Sedan, lots of extras, $600. Would consider trade. 519 Pemberton Bldg. Phone 5225.

USED CAR BARGAINS

1924 DODGE	$1,050
1919 DODGE	$575
1924 FORDOR SEDAN	$600
1919 FORD TOURING	$395
1921 FORD TOURING	$320
1915 FORD TOURING	$79

ABOVE CARS IN FIRST-CLASS SHAPE
OTHER BARGAINS TO CHOOSE FROM

DINSMORE BROS.
535 View Street Phone 144

USED CAR BARGAINS

FORD TOURINGS at	$175 to $455
DODGE TOURINGS	$700 to $1,000
CHEVROLET TOURINGS	$350 to $700
FORD 1-TON TRUCK	$375

EASY TERMS ON ANY CAR

A. E. HUMPHRIES MOTORS, LIMITED
950 YATES STREET
PHONE 475

EASTER SNAPS
IN GOOD USED CARS

JEWETT "6" TOURING	$1,250
STUDEBAKER SPECIAL "6" TOURING, full set of balloon tires	$1,350
DODGE TOURING	$420
CHEVROLET TOURING, 1924	$575
CHEVROLET TOURING, 1920	$290
FORD TOURING, 1915	$100
FORD BUG	$250
HUPMOBILE TOURING	$190

EASY TERMS OPEN EVENINGS

DISTRIBUTORS OF PAIGE, JEWETT, CHANDLER, CLEVELAND

EVE BROS.
950 Fort St. Phone 5095

BIG BARGAINS IN UNUSED MILEAGE

HUDSON Super Six, 7-passenger touring; new July, 1923; refinished. Looks and runs like new, only $1495

STUDEBAKER Light Six touring, like new, many extras, bumpers, disc wheels, etc. If you are particular about appearance this car will please you $1185

Baby Grand CHEVROLET touring; motor could not be better. This is an unequalled bargain $580

McLAUGHLIN Six E-55 touring; motor gone over, excellent rubber, finish good. First come first served at only... $350

A. W. CARTER
Hudson Super Six and Essex Motor Cars
Corner Courtney and Gordon Streets
Phone 540

USED CARS

WILLYS-KNIGHT 3-pass. Roadster, 1922 model, in perfect condition; many extras. See this one at $995

McLAUGHLIN Master Six, with California top. This car has had the best of care. A real good buy at $900

McLAUGHLIN Roadster, 1920 model. This car has been privately owned and has had very careful use. Snap at $800

OVERLAND 4 Coupe, 1921 model; 5 wire wheels. A gift at $575

CHEV. Roadster, in the best of shape, at $350

FORD touring, 1923 model. See this one at only $450

OVERLAND, model 90, in the best of shape, at $350

CHEVROLET touring, in real good condition, at $225

Easy Terms

TAIT & McRAE
Phone 1500 935 Yates Street
Oakland Dealers

USED CARS OF MERIT

SAXON, 5-passenger touring; tires and top, battery, etc., in good order	$500
McLAUGHLIN, 4-cyl. touring, 1918 model, in good condition	$625
BRISCOE touring, 1920 model; good tires, new curtains and spare tire	$275
OVERLAND, model 90 touring, 1919, in good order; spare tire	$400
OVERLAND, model 90 touring, 1917	$250
WILLYS-KNIGHT, 7-pass. touring; good order	$550
STUDEBAKER Special Six touring, 1919 model, good tires	$775
OLDSMOBILE "8," 7-pass., 1919 model; good order	$800

THOS. PLIMLEY, LTD.
Broughton St. Phone 697 Victoria, B.C.

To Out-of-Town Subscribers

Out-of-town subscribers who wish to answer advertisements in which only the telephone number of the advertiser is given, may mail their replies to The Colonist, and The Colonist will communicate such replies to the advertiser.

AUTOMOBILES 28
(Continued)

SEE OUR USED CAR
ADVERTISEMENT
PAGE 27

BEGG MOTOR COMPANY
867 VIEW STREET
PHONE 9093

DODGE Roadster	$325
HUDSON Six	$400
CHEV. Delivery	$200
CHEV. Closed Delivery	$300
OVERLAND Closed Delivery	$375
1-Ton Truck	$250
STUDEBAKER	$150

Easy Terms. Used Parts.

THE STAR GARAGE
955 View Street Phone 5770

CYCLES AND MOTORCYCLES 29

LADY'S English wheel, new tires, good condition; $13. Phone 3940Y.

JOHNSON motor wheel, same as new; sell $100. Phone 6955L1. Box 9615, Colonist.

SPECIAL bargains—1 3-speed Enfield, in good order, $50; 1 double-bar C.C.M. Cleveland, with a new guarantee, $45. Harris & Smith, 1550 Broad Street.

WE will be pleased to demonstrate any of our used or new machines to you, any place, any time. R. Shanks & Sons, 519 Fort Street.

LOST AND FOUND 32

FOUND—Telegraph Bay, purse containing small sum of money. Owner can have same by proving property. Apply Colonist Office.

LOST—Necktie and nugget pin, in downtown district. Finder please return to Plimley's Garage, Broughton Street.

LOST—On Downey Road, Deep Cove, a wire-haired fox terrier, green leather collar. Liberal reward. J. Law, R.M.D., Sidney. Phone 59G Sidney.

LOST—Last Thursday, a black leather purse, on Quadra Street, between Hillside and Finlayson. Finder please phone 5005.

LOST—Yellow canary from 1041 Collinson Street. If found, phone 914.

LOST—On Saturday, probably at Butchart's Gardens, small gold wrist watch. Reward. Communicate with Box 9954, Colonist.

LOST—Wire-haired fox terrier, two brown and black ears, spot on one eye. Anyone harboring same after this date will be prosecuted. Phone 5551R.

LOST—Large clasp knife, with name "Capt. Corey" engraved. Finder kindly return to Colonist office. Reward.

LOST—One new slipper, child's, on Quadra Street. Finder please phone 3675R, or call 1906 Quadra Street.

HOTEL DIRECTORY 33

ALBANY HOTEL — Special rates for Winter months. Rooms well heated.

BUSINESS OPPORTUNITIES 34

FOR Sale—Hotel, with beer licence; 50 rooms, fully furnished; in centre business section, growing city; fine paying proposition at present, with great possibilities. Box 115, Port Alberni, B.C.

GROCERY, fruit, confectionery business; owner leaving city. 1397 Oak Bay Ave.

GREAT Snap—Dry goods, fancy stationery. Illness causes sale. 2597 Oak Bay Avenue.

HOTEL proposition for the right man with $5,000. On the Island, with beer licence. Excellent opportunity. Must be willing to do some pioneer work.

LOGGING Opportunity—Almost unlimited supply virgin timber limits, with good tidewater, safe anchorage. Pulpwood can also be used. For full facts see us.

SHOE AND SHOEMAKER—Opportunity with no competition in Island town. For the right man the opportunities are golden. Full particulars by applying to our office.

VICTORIA REALTY CO.
615 View St. Phone 5096
"RELIABLE REALTORS"

OLD-ESTABLISHED restaurant for sale, doing good business. Illness cause of this sacrifice sale; price $1,000. G. C. Howell, 105 Pemberton Bldg.

INVESTMENT OPPORTUNITY. Phone 975 for appointment and ask for Mr. Hammond. Nothing better in Canada. Bank references.

MOUNT DOUGLAS REALTY
Oak Bay Junction

MAN with few hundred dollars, to go in partnership with a highly skilled mechanic; references exchanged. Box 5999, Colonist.

ONE of the best wood propositions near Victoria, consisting of cordwood, stave bolts, cedar poles, pulpwood and logs. Four-room house, furnished, and cabin partly furnished. If anyone is looking for a bona fide business proposition, this cannot be duplicated. Full particulars, F. F. Higgs, 208 Pemberton Bldg.

ROOMING house, 25 rooms (15 furnished) with live dairy lunch and restaurant attached; good chance for beer licence; busiest spot on Island. Stages leave door for all parts. Low rent, low price. Dissolution of partnership cause of sale. Particulars Shades Hotel, Nanaimo, B.C.

SMALL Store—Comfortable living rooms; rent $30 month. Groceries, tobaccos, candy and school trade; good living here at $750. Box 5323, Colonist.

SMALL Store—Candy, tobaccos, etc. An ideal location to insure a good living and substantial increase in business. Living quarters included in rental of $30 per month. $350 takes it. Box 6587, Colonist.

SMALL Investors—Unique opportunity offers for exceptionally handsome returns within six months on moderate initial outlay. Closest possible investigation courted and details gladly furnished without any implied obligation. Communicate Box 6505, Colonist.

WANTED—Married man with $2,000 or $3,000, to take charge of branch of local concern. Must leave Victoria this Fall after learning business. Investment secure, and it will be up to you to make it pay the dividends. Similar concerns paying 50 to 100 per cent per annum. Light work. Box 6569, Colonist.

WANTED to purchase—Medical practice or partnership in the city, or in good town on Vancouver Island. Address Box 6866, Colonist.

BOATS AND LAUNCHES 36

PRICES OF EASTHOPE 4-CYCLE
MARINE ENGINES

4-H.P. without clutch	$135.00
4-H.P. 1 cylinder M.D.	300.00
6-H.P. 1 cylinder H.D.	400.00
8-H.P. 1 cylinder M.D.	750.00
8-H.P. 2 cylinder M.D.	463.00
16-H.P. 4 cylinder L.D.	478.00

All the above, except the first, include the famous Joes Reverse Gear, and full electrical and propeller equipment. The best that money can buy.

EASTHOPE BROS.
1747 Georgia Street W., Vancouver, B.C.
Always at Your Service

Phone 1889 Marine Ways
For REPAIRS to
MARINE AND STATIONARY ENGINES
See the
VICTORIA MOTOR BOAT AND REPAIR WORKS (E. FOSTER)
Engineers and Boatbuilders
410 BAY STREET (NEAR THE V.M.D.)
Rates Reasonable
Satisfaction Guaranteed

CANOE—Lakefield cedar, strip carpet, paddles, $65 or offer. Phone 4797Y2.

DORY-TYPE launch, 4-h.p. engine, reversible propeller; in good running order; fine for trolling; snap, $80. Box 6604, Colonist.

BOATS AND LAUNCHES 36
(Continued)

FOR Sale—10-ft. clinker-built boat, suitable for Evinrude. 719 Fisgard Street.

FOR Sale—Rowboat, 15 ft., equipped for inboard engine; complete, $15. Phone 7313R1.

HYDE propellers, 18 and 19 inch, three blade, right hand, $8 and $10. Apply 1954 Monterey Avenue. Phone 3570R1.

WANTED—A good sea boat. Would trade splendid eight-room house on same. Full particulars, F. F. Higgs, 508 Pemberton Bldg.

WANTED — Canoe, in fair condition. Write, stating make and price, to Box 6497, Colonist.

BUSINESS DIRECTORY 37

AUTO RADIATORS AND FENDERS

AUTO Radiator and Fender Specialists. Workmanship that cannot be excelled. BURGESS BROS. 1901 Government Street Phone 5907

BOOKS

JOHN T. DEAVILLE, Prop. B.C. Book Exchange. Library, 813 Government St. Phone 1737.

BRICK AND CEMENT

CHIMNEYS, mantels, boiler work, cement work. Horspool, 669 Davida Ave., Gorge.

BLACKSMITHS

SHOEING and general blacksmith and all repairs. M. R. Todd, 782 Johnson St.

BUILDERS AND CARPENTERS

ANYTHING in building or repairs. Phone 1138. Roofing a specialty. T. Thirkell.

BAKERS

CORNWELLS, Bakers and Cake Makers, lunch and tea rooms, 717 Fort Street.

CARPET CLEANING

Island Window and Carpet Cleaning Co. 857 Fort St. W. H. Hughes. Phone 5515. Largest and most modern plant in city. Hamilton-Beach or shampoo. Alterations, repairs, relaying, sizing, etc. Estimates free. Vacuums for rent.

CHIMNEY SWEEP

HEARN, clean chimney sweep. Phone 511 or 7354L1.

DRYGOODS—WHOLESALE

WHOLESALE DRYGOODS—Turner, Beeton & Co., Ltd., wholesale drygoods importers and manufacturers. Men's furnishings, tents, "Big Horn" Brand Shirts, Overalls. Mail orders attended to.

DYEING

YOUR VERY BEST RUGS—You're afraid to send Oriental rugs to the cleaners! Why, there's nothing to be afraid of when you send them to the City Dye Works, because they will come back to you like new, absolutely unharmed. Telephone 78.

EMBOSSED STATIONERY

PRIVATE STATIONERY embossed in any design or color. The Colonist, Commercial Printing Department. Phone 197.

EXPRESS AND TEAMING

ATTENTION please! Use Stocker's big van. House removals a specialty. Phone 3450.

DRAYMAN—Joseph Heaney, office at 1808 Wharf Street. Phone 171.

MOVE your furniture by motor or team; quick and reliable service. Entrust to J. D. Williams. Phone 870.

ENGRAVING

GENERAL engraver, stencil cutter and seal engraver. Geo. Crowther, Green Block, 1216 Broad Street, opposite Colonist.

FIRE INSURANCE

J. R. SAUNDERS, Automobile and Fire Insurance, 1003 Langley Street. Phone 2170.

FURNITURE MOVING

ABOUT furniture moving, packing, shipping or storage, see Jeeves & Lamb Transfer Co. Forwarding and distributors. Cut rates on freight to Eastern points. Office phone 1667. 737 Pandora Avenue.

ABLE MOVERS. Use Stocker's big van. Reasonable rates. Phone 3450.

FISHMONGERS

THE COMMUNITY FISH STORE, 643 Yates Street. Phone 3013. Fresh fish daily.

FLORISTS

SAY It With Flowers—Brown's Victoria Nurseries, Ltd., 613 View Street. Phone 1888 and 319. Leading florists.

GROCERY AND PROVISIONS

PURDY'S Grocery, 550 Yates Street. Phone 2360. Fresh stocks; low prices.

GLASS

BROKEN windows, leaded glass repaired. H. Burns, 1918 Davie.

LANDSCAPE GARDENER

GARDENS planned; clearing, grading, fencing, draining, sidewalks, tennis courts; lawns guaranteed; shrubberies and rockwork. Inclusive price. Phone 4136Y.

LITHOGRAPHING

LITHOGRAPHING — Lithographing, engraving and embossing. Nothing too large and nothing too small. Your stationery is your advance agent. Our work is unequalled west of Toronto. The Colonist Printing & Publishing Co., Ltd.

MACHINISTS

GORDON Machine Shop, 610 Gordon Street. Repairs of all kinds. Res. 2388R. City 7366.

PRINTING

WHY send your printing orders East, when you can get them done better, quicker, and at the same price at The Colonist Printing Department?

PHOTOGRAPHERS

E. F. EASTHOPE, 745 Yates Street. Phone 1593. Artistic photographers.

PLUMBING, ETC.

J. T. BRADEN. Phone 981
Plumbing and Heating. 2459 Blanchard St.

ESQUIMALT Plumber—Repairs; estimates given. W. E. Bennett, opp. Sailors' Club. Phone 7381L1.

PAINTING

FREE estimates on painting, paperhanging and kalsomining. Phone 5505L. D. E. Beveridge.

PAINTING, P.H., reasonable rates; kalsomining; clean work. J. Trainor, phone 5414L.

PATENTS

ANDREW J. GRAY, registered patent attorney. Personal attention. Phone 691. 519 Pembroke Street, Victoria.

PATENTS, trade marks, designs, copyrights. Fetherstonhaugh & Co., the old-established firm of patent attorneys. Offices, 2020 Rogers Building, Vancouver, B.C.

PUBLIC STENOGRAPHER

MISS PIKE, 515 Jones Bldg. Work strictly confidential. Phones 4949 and 7896R.

PLASTERING AND CEMENT WORK

J. ALLEN, Plasterer—Estimates given on plain and ornamental plastering, cement work, repairing, etc. Phone 6996. 2180 Beach Drive.

PAINTING AND KALSOMINING

EXPERT roof repairing, shingling, painting, kalsomining. C. V. Laycock. Phone 950.

SHOWCARDS AND POSTERS

J. S. McMILLAN for artistic showcards, posters, commercial art. 201 Union Bank Bldg. Phone 3170.

TYPEWRITERS

TYPEWRITERS, new and second-hand. Repairs, rentals, ribbons for all machines. United Typewriter Co., Ltd. 790 Fort Street, Victoria. Phone 4798.

TAILORS

LARGEST importers of English and Scotch suitings—F. M. Linklater, 2150 Broad Street.

BUSINESS DIRECTORY 37
(Continued)

WINDOW CLEANING

ISLAND WINDOW & CARPET CLEANING CO., 857 Fort Street. Phone 5515
"The Pioneer Firm"
Hardwood floors waxed and polished by electric machine. W. H. Hughes, Proprietor.

PROFESSIONAL DIRECTORY

ARCHITECT

THOS. D. SEDGER, architect, 510 Bastion Square. Phone 1555R. Estimates and plans.

ACCOUNTANT AND AUDITOR

VINCENT C. MARTIN, 509-10 Union Bank Bldg. Phone 469. Taxation returns, Dominion and Provincial, compiled or checked.

BARRISTERS

FOOT & MANZER
Barristers, Solicitors, Notaries, Etc.
Members of Manitoba, Alberta and British Columbia Bars Phone 215
Bank of Nova Scotia Bldg., Victoria, B.C.

SHAW, F. L.—Barrister and Solicitor, Notary Public, 405-10 B.C. Permanent Loan Building.

CHIROPODISTS

MR. AND MRS. BARKER, 411 Jones Bldg., 719 Fort Street. Phone 3446.

CHIROPRACTORS

H. H. LIVSEY, chiropractic specialist. Consultation and spinal analysis free. 311-2 Pemberton Bldg. Phone 4951.

DENTISTS

DR. LEWIS HALL—Jewell Block, corner Yates and Douglas Streets.

FOOT HOSPITAL

ORTHOPEDIC and foot correction specialists. Manufacturers of arch supports and deformity appliances. We can cure you of all your foot troubles, including fallen arches, corns, bunions, callouses, etc. Stobart Building, 745 Yates St. Phone 397.

LIBRARY

BOOK Lovers' Library, 201 Campbell Bldg. Phone 4935, Mrs. Hedley.

MECHANO-THERAPY

H. MILNE, mechano-therapist (manipulation treatment), 407 Union Bank Bldg. Phone 5957.

NURSING

PRIVATE nurses earn $10 to $30 a week. Learn by home study. Catalogue free. Dept. 95, Royal College of Science, Toronto, Canada.

NURSING HOME

ESQUIMALT Nursing and Convalescent Home, 457 Lampson Street. Maternity and general nursing. Invalids given expert care. One acre nice grounds. Phones 6939 and 5863L.

MOUNT TOLMIE—Holly Lodge, Kisber Avenue. Convalescent and Rest Home. Principal, Mrs. J. Dowker. Lovely situation, nice grounds. R.M.D. 4, Victoria. Phone 54G Gordon Head.

OPTOMETRISTS and OPTICIANS

J. H. LE PAGE, Opt.D., Optometrists and Opticians, 703 Yates Street. Phone 1530.

HIGGINBOTHAM'S eye examinations for glasses. 735 Yates Street. Phone 938.

H. S. TIMBERLAKE, Opt.D. Phone 1558. 1637 Douglas Street, Campbell Bldg.

SWEDISH MASSAGE

SWEDISH massage, mechanical therapeutics, radiant heat, electricity. Hours 10-6 and 7:30-9:30 p.m. Phone 5154, 9010L. G. Bjornstett, S.M., 319-17 Pemberton Bldg.

TAXATION SPECIALIST

VINCENT C. MARTIN, 509-10 Union Bk. Bldg. Phone 469. (Late Assistant Surveyor of Taxes.) Dominion and Provincial returns compiled or checked.

HOUSES FOR SALE 38

PARADISE FOUND

A MOST beautiful home by the sea, consisting of a very neat 5-roomed bungalow; entrance hall, large living-room with fireplace and bookcases; dining-room with fireplace; bright kitchen and pantry with cooler cupboard, etc., also laundry; three light bedrooms with big cupboards; full cement basement, with furnace and washtubs. The garden of half acre we cannot describe. It has every plant and rose tree one can mention, and is in perfect condition; also beautiful artistic pond with fountain and water lilies; kitchen garden has glasshouse, chicken house, grapes, peaches, pears, apples, asparagus, strawberries, etc. If you are looking for such a place, see us at once, as this is far below market value, and can be bought from us for the small sum of $6,000, on easy terms.

THE GRIFFITH CO., LTD.
101-5 Hibben-Bone Bldg. Phone 2400

AN EASTER SPECIAL

A MOST attractive home, containing seven beautiful rooms, including dining-room, drawing-room, den, kitchen and 3 bedrooms, besides entrance hall, pantry, dressing-rooms, cupboards, etc.; 3 open fireplaces and excellent hot air furnace. Large balcony, from which there is a really fine view of the sea and mountains. Full cement basement; stationary tubs and Ruud heater. Garage under house, with cement walls and floor. High tension wiring throughout house for use of vacuum cleaner and electric range. The latter already installed and goes with the house. Good lot, in select locality, near car line, in Fairfield district. There is no "catch" in this, as it is a genuine bargain, which we can thoroughly recommend.

PRICE ONLY $4,500, ON TERMS

SWINERTON & MUSGRAVE
Real Estate, Insurance and Financial Agents
Winch Building 640 Fort Street

A LOVELY 5-room house, Fairfield district; garage; garden. Owner, phone 4031R.

A NEW HOME, FARM AND BUSINESS, well established. Owner will remain one month to initiate purchaser. On 6½-mile circle, paved road. Six-room new bungalow (two rooms unfinished), on four acres under intense cultivation, all tile drained; not an inch of space neglected and everything on the property a revenue producer. SACRIFICED owing to ill-health of owner. EVERYTHING GOES, including the cow, pigs and chickens. Also almost new furniture; implements, including incubator, brooders; motor truck if desired. Two stalls in Public Market doing good business. Rich, black loam soil, 24 inches deep, produces wonderful crops; 50 fruit trees; acres of logans and rasps (healthy vines); flowers, fruits, vegetables and eggs can be sold every day. Glass hothouse and hotbeds; good barn for 5 head; garage, chicken houses for 400 birds. House on very pretty situation, fully modern, with excellent 3-piece bathroom, built-in features; full cement basement, dairy-room, city water. Cement walks all around; massive shade trees, lawns; 20 minutes from market centre. See this, you will not be disappointed. More land if desired. Including everything as a going concern. Almost immediate possession. $8,000, terms.

VICTORIA REALTY CO.
610 View Street Phone 5050
"RELIABLE REALTORS"

A LOVELY semi-bungalow, near the sea. A beautiful view. Consists of seven rooms, also sleeping porch, sewing-room and billiard-room. Can be used for dancing, this room has a very good floor. Modern in every way; hardwood floor, hot water heat. Price very reasonable, and terms. Deal with owner. 19 Wellington Ave. 6193X.

COMFORTABLE cottage, 6 large rooms and bath; large garden and garage; close to car; low taxes. Phone 3081L.

DALLAS AVENUE—A charming location, close to Beacon Hill Park, schools and sea; easy walking distance to postoffice, having six large, sunny rooms, reception hall, drawing-room with large fireplace, dining-room, firegrate, buffet and china closet; separate hall to bedrooms, each having large closet; 3-piece bathroom, convenient kitchen with gas connections. This home is in perfect shape inside and out. Nice garden in lawns and flowers, cement walks, etc. Price only $5,500.

CROSS & CO.
Belmont House Opposite P.O.

FAIRFIELD—Modern 6-room home, built-in features, cement basement, furnace, garage; well located, close to sea and car. Price $5,250.

OAK BAY—6-room bungalow, built-in features, garage and nice lot, boulevarded street, close to car. Price only $2,600.

J. R. LIVSEY
205 Sayward Block Phone 694

FOR Sale—Fairfield snap. Substantial and attractive modern home, on high ground, near sea, 9 rooms with built-in features, brick fireplace, cement basement, furnace, garage, etc. Early entry, $5,500. Owner, Box 5915, Colonist.

HOUSES FOR SALE 38
(Continued)

VERY DESIRABLE
JAMES BAY HOME

SITUATED in the nicest part of the district, within block of sea and park. The dwelling is of six rooms, and absolutely modern. Nice entrance hall; large living-room, folding doors to dining-room, both of which are bright rooms with large windows; in fact the whole house is bright, as all windows are large. Open fireplace. Full cement driveway to garage, which has cement floor. Front and back stairway. Spacious pantry and scullery. Two toilets, with one running off the kitchen. The kitchen, scullery and pantry are all finished in white. Three bedrooms and very fine 3-piece bathroom. Gas laid on and gas range. Hot air furnace. Closed-in back porch. Ground nicely laid out.

PRICE ONLY
$4750

B.C. LAND & INVESTMENT AGENCY, LTD.
920 Government St. Phone 125

FOR Sale—House and lot, 3503 Alder St., off Cloverdale; $1,000 cash. Apply 950 Fort Street.

HOUSE building and repair work. Easy payments arranged. Building materials of all kinds. Some bargains in rough lumber. Sash, doors, glass. Green Lumber Co. Phone 9887.

HOMES our specialty. James Bay, brand new modern stucco bungalow, open fireplace, every built-in convenience, cement basement and walks, close in, no car fare; price $3,900; small cash payment will handle. Beach Drive, Oak Bay, delightful view of the water; 9-room stucco bungalow and sun-room, modern and up-to-the-minute in every respect; now under construction, ready for occupation in about 6 weeks; not too late to alter interior finish to suit; price $8,500. The City Brokerage (A. T. Abbey, Mgr.), 595 View Street. Phone 515.

HOUSES built on instalment plan. Modern homes for sale on easy terms. D. H. HALE, Contractor. Fort and Stadacona Phone 1140

JUST off Quadra St., close in, save car fare—New 4-roomed bungalow, with built-in features, open fireplace, 3-piece bathroom, cemented basement; garage; taxes $55 per annum; for quick sale, only $5,500, $500 cash, balance to arrange on easy terms. OAK BAY District—2 beautiful building lots, southerly view, several choice oak trees; price only $850. H. G. Dalby & Co., 634 View, Opp. Spencer's.

NEAR Fort St. car and Jubilee Hospital—Six rooms, modern, garage and basement. Sacrifice price $1,500; terms $500 cash, balance on mortgage.

NEAR Burnside car, on high ground, four rooms, large garage with cement floor and walls, good garden with fruit trees and small fruits; price only $1,000, on your own terms at 5 per cent.

4 ROOMS, fully modern, on high ground, just outside city limits; half acre of good ground with fine garden; price only $3,000.

A NICE 4-room fully modern bungalow, with garage and chicken house; 2 large lots in good garden soil; a real snap at $3,100.

We have a number of other real bargains in small houses. It will pay you to see our listings.

DUNFORD'S, LIMITED
(F. R. Carlow, Mgr.)
524 Pemberton Bldg. Phone 4542.

THIS IS A GOOD BUY

OAK BAY WAY, near Rockland—7-room modern house; hot water heating; 3 good bedrooms, large living-room with fireplace, opening to dining-room, panelled hall, breakfast-room; full basement, nice situation, south of Avenue. Only $5,550. Bagshawe & Co.

OWNER offers 4-room bungalow, perfect condition, walking distance, opposite Victoria West Park; $3,500. Easy terms. Apply 1959 Quadra Street.

BUY IN OAK BAY

OAK BAY—If you are looking for a large house in a beautiful position, with excellent views, that could be turned into a small apartment block or school, we have such a proposition for sale at a sacrifice price.

We have some excellent buys in six-room houses, in perfect condition, in this, the best residential district.

ALFRED CARMICHAEL & CO., LTD.
624 Fort Street Phone 5000

SEMI-BUNGALOW, living-room, dining-room, kitchen, breakfast nook, bath, three bedrooms, large sleeping porch, overlooking sea; hardwood floors, electric range. Full basement and laundry trays; hot water heating. In Fairfield. Box 6570, Colonist.

SIX-ROOM modern bungalow; built-in buffet, 3-piece bathroom; rooms all good size; clothes closets in bedrooms, open fireplace; good basement; large lot 50x135. A real snap for $3,100. L. U. Conyers & Co.

NO BETTER BUY IN OAK BAY

SIX-ROOMED modern bungalow; sunny living-room, fireplace, built-in bookcase; opening to dining-room, panelled; well-fitted kitchen and pantry; breakfast-room; 3 nice bedrooms, bathroom between; basement, furnace, tubs; large lot, garage, fruit and oak trees; south of Oak Bay Ave. Price just reduced to $5,500 for quick sale. Bagshawe & Co.

THE BUNGALOW OF BUNGALOWS—Containing six rooms, all of them bright and attractive, neat and clean as a new pin. The exterior appearance is good, with solid granite work in front; square reception hall, with a second hall running through to kitchen, keeping each room private if necessary, reception-room with sliding doors to dining-room, which has open fire and built-in features; wonderfully complete kitchen and pantry; two bedrooms and den; full bathroom on ground floor also a laundry room, with laundry trays—think of the weary steps this saves! Basement with new furnace, coal bins and other conveniences. Garage with cement runway. Pretty front lawn with flower borders, rear garden and model chicken house. If you really love your wife—and of course you do—instal her in this house, then watch her grow younger and happier every day. LOOK IT OVER—MAKE ME AN OFFER. I nearly forgot to say that it is at Foul Bay, near car, school and beach.

HARRY AMPHLETT
212 Union Bank Bldg. Phone 5900

BEAUTIFUL LINDEN AVENUE HOME
Most Attractive Home
With Splendid Outlook
$10,000

WITHOUT question, this is one of the best homes we have to offer today. Splendidly built of granite and stucco, it has a most attractive appearance. Interior is well planned, and the interior finish is of the very best. Vestibule opens into spacious hall leading to pretty drawing-room, with fireplace; dining-room, which is beamed and panelled; library with open fireplace and convenient washroom. Upstairs there are three bedrooms and large sleeping porch, enclosed with glass; complete bathroom, with latest plumbing fixtures; hot water heating plant, exceptionally good electric fixtures; base plugs in every room for vacuum cleaner; good basement, with laundry, etc.

Price, $10,000. Terms arranged.

HEISTERMAN, FORMAN & CO.
606 View St. Phone 55

WELL furnished home, including piano, polished floors, new congoleum rugs; five rooms, large pantry, 3-piece bathroom, full cement basement, good condition; snap price of bungalow $1,000, first payment $100. Furniture, if desired, at valuation. Phone 5596L.

OAK BAY BUNGALOW BARGAIN

5 ROOMS, fully modern and up to date; 2 bedrooms, bathroom between, off hallway; living-room with fireplace, communicating with dining-room, panelled, built-in features; modern kitchen and pantry; cement basement, furnace; cement walks, all like new. Only $4,300, terms. Bagshawe & Co.

EASTER WEEK SPECIALS

$2000—BUNGALOW, in James Bay, near sea and car; 6 rooms, all modern, large lot, with garage. Light taxes. Paved street.

$4950—STUCCO bungalow, 7 large, bright rooms, every modern convenience; high part Fairfield, garage. Paved street.

$3600—BUNGALOW, on large lot, all modern; full assortment selected fruit trees, also small fruits. Taxes only $10. Two or three extra lots can be had if desired. Close to car and school. Easy terms.

E. E. HEATH
535 Yates St. Phone 574

$3500—ONE of the nicest 5-roomed bungalows in the city, block and a half from Oak Bay carline; this is fully modern, with basement, furnace, two nice bedrooms, best of plumbing; parlor, dining-room, open fireplace, Dutch kitchen, beautiful tennis court and nice display of roses and bulbs; garage.

MUTUAL REALTY 510 Sayward Bldg

$2625—JAMES BAY—Four-room bungalow, modern in every way. New furnace, cement basement. Cash $700, balance to suit. F. F. Higgs, 208 Pemberton Bldg.

HOUSES FOR SALE 39
(Continued)

A FOUR-ROOM HOME IN FERNWOOD SECTION

$750—THIS comfortable little home of 4 rooms, just off Fernwood Road, with bath, toilet, new sink, hot water boiler. A bright house, on rich garden lot. Carpenter shop, woodshed. No repairs needed. Almost immediate possession. Cash $250, balance on easy terms.

OAK BAY—5 ROOMS
A PHENOMENAL BARGAIN

$1000—THERE is no basement to this home, but it is strictly modern; only needs a coat of paint and very minor repairs. Has entrance hall, living and dining-room, archway between, open fireplace; two good-sized bedrooms; big, sunny kitchen; 3-piece modern bathroom. Garden lot. Just off car line. Good terms can be given. If you allow $200 for the lot, this 5-room home only costs you $700.

SPECIAL OFFERING
FIVE ROOMS, OLIVER ST., OAK BAY

$2775—BUILT by owner as a home to be proud of, this charming little bungalow has woodwork to compare with a $10,000 home. All panelling of choice grained woods, beautifully finished. Extra large living-room, very pretty, well-panelled hall, artistic bedrooms; built-in Dutch kitchen; lots of cupboards, etc. Situated just off Windsor Road, close to public and private schools. Act quickly, please. Only $2,775; terms.

ST. DAVID STREET, OAK BAY
SIX-ROOM BUNGALOW

$4200—JUST a block from car, beach, stores and private schools, sitting back off road amidst oaks and shrubs, we offer this 6-room home for immediate sale. Owner leaving for East. Large entrance hall; living-room over 50 feet long, open fireplace; bright sunny dining-room; two large bedrooms on ground floor, roomy wardrobes (and one upstairs); Dutch kitchen, electric range; glassed-in porch, high, full basement, cement floor, hot air furnace. Excellent garage. One of Oak Bay's choice streets, on which a home is now hard to obtain; $1,500 cash; balance can remain at interest if desired.

HIGH FAIRFIELD BARGAIN
FURNISHED OR UNFURNISHED
IMMEDIATE POSSESSION

$4500 — BEAUTIFUL SEVEN-ROOM BUNGALOW, just off Richardson, easy walk to town, close to public and private schools. Owner leaving city has instructed us to sell. Most attractive entrance hall and living-room over 56 feet long, a dining-room to gladden the eye; the whole giving a sweeping aspect, ideally planned for entertainment of numerous guests. Dutch kitchen, many cupboards, bins, etc.; large cooler; glassed-in back veranda. Two bright bedrooms, all conveniently arranged off central hall. Two extra large bedrooms upstairs. Full basement, cement floor, almost new furnace, tubs. Nice lawn, cement walks and driveway to garage. One must inspect the interior of this home to fully appreciate its value. It warrants full investigation. Either furnished or unfurnished. Furniture is beautiful. Massive overstuffed living-room suite, with carpet to match; handsome dining-room suite; excellent and tasteful bedroom suites, the whole color effects harmonizing in each room. With immediate possession.

FURNISHED $5,000
UNFURNISHED $4,500
On Terms.

VICTORIA REALTY CO.
618 View Street Phone 5028
"RELIABLE REALTORS"

PEMBERTON & SON
Pemberton Bldg. Phone 282

WE have a number of houses which have reverted to the mortgagee, for which we are instructed to obtain offers.

These properties are in the city and surrounding municipalities, and varying in value from

$1500 TO $5000

If you are interested in purchasing a house at the present low prices, call and see what we have to submit.

PEMBERTON & SON
Real Estate, Financial and Insurance Agents
625 Fort Street Victoria, B.C.

FINE OAK BAY RESIDENCE
SPLENDID GROUNDS
$8500

WE are able to offer one of the nicest homes in Oak Bay; large grounds, nicely laid out in lawns, shrubs, etc., and dozens of roses, good kitchen garden, some fruit trees, also magnificent grape vine in greenhouse.

The house is exceptionally well built and very warm; hardwood floors in main rooms, hot water heating, and has four good bedrooms upstairs, also trunk rooms.

Main floor—Nice large, bright drawing-room, dining-room, den, kitchen with separate pantry; full cement plastered basement, with billiard-room, storeroom, laundry, etc.

Good garage, with full cement drive.
We can arrange terms if necessary.

A NORTH END HOME $4000

A NICE home of 5 rooms, just painted and decorated throughout; 5 living-rooms and hall; with 2 fireplaces; bright kitchen, with pass pantry; 4 good bedrooms, with closets, 3-piece bathroom; basement and furnace; full-sized lot. Close in and on good street. Very easy terms if required.

HEISTERMAN, FORMAN & CO.
608 View Street. Phone 55.

AN EASTER OFFERING

$2500—NESTLED amongst the oaks, facing a park-like area, this 7-room semi-bungalow (4 bedrooms) is being sacrificed on account owner leaving city. Situated in the Fernwood district, the house stands high, on a fine lot, studded with oaks, garden and rockeries. Surrounded by choice homes, close to school and cars. Cost owner over $4,000. A genuine snap. $560 handles it.

ANDREWS REALTY
7th Floor, B.C. Loan Bldg Phone 2730

$3700—OAK BAY bungalow, 6 rooms, close tennis courts; every modern convenience; garage; low taxes. $1,200 handles; title clear. $2,750—Choice home of 5 rooms, cement basement, furnace, laundry tubs, garage, fruit trees; clear title; cash. $1,400—5-roomed house, city water, bath, double garage, 2 large lots; taxes $14; good transportation; real snap, $560 handles. Commercial & Financial Corpn., Ltd., 755 Fort Street.

3-ROOM cottage, all in good order, h. and c. water, light and sewer; large lot, situate in Oak Bay district. Very cheap for $1,000. L. U. Conyers & Co.

HERE IS A BARGAIN

$2250—LEE AVENUE, close to Fort and Jubilee Nurses' Home—4-roomed modern bungalow, 2 good bedrooms, large living-room with fireplace, panelled, modern kitchen, pantry and bathroom; cement basement, tubs. All like new. Lot 50x130. Small house at rear. On easy terms. Exclusively by Bagshawe & Co.

$5500—ABSOLUTELY new stucco bungalow, containing large living-room, with tiled fireplace; dining-room, Dutch kitchen with special sink and laundry tray, cooler and iron board; bathroom and separate toilet; one large and one moderate-sized bedroom. All rooms in ivory enamel; floors best edge grain fir, polished and waxed. Basement with pipeless furnace. Situate on fine half-acre lot on Foul Bay Road, near Runnymede. Very easy terms if desired.

$4200—6-ROOM modern bungalow, in secluded location, on one of Oak Bay's most desirable streets. Fireplaces in living and dining-rooms. Two bedrooms down and one up. Good basement, hot air furnace and garage. $1,500 cash will handle.

GILLESPIE, HART & TODD, LTD.
711 Fort Street
Phone 4848L over the holiday.

5-ROOM bungalow, perfect condition out and in; full cement basement; cement walks; big lot, fruit trees and garden, just off Oak Bay Avenue. $5,750, terms. Box 6602, Colonist.

$7500—COMPLETELY FURNISHED 8-ROOM RESIDENCE, OAK BAY WAY. HOT WATER HEATING, GAS FOR COOKING. Large reception-rooms, beautifully decorated. Very attractive garden. Secluded and yet convenient to car. The bedrooms are large and two have open art fireplaces. Almost immediate possession. As an investment this is now paying 10% net. Terms if desired. This is a very great bargain. View by appointment at office only.

$4500 — LINDEN AVENUE — 7-ROOM RESIDENCE, LIKE NEW. Large rooms, splendidly finished throughout. Front and back stairway. Gas range. Owner leaving, cuts price almost in half. Better see this immediately.

$1700—A VERY ATTRACTIVE COTTAGE, absolutely modern and especially fine woodwork; large 3-piece bathroom; three bedrooms; cement basement. Garden with all kinds fruits. Taxes $8 per annum.

G. C. HOWELL, 102 Pemberton Bldg.

HOUSES FOR SALE 39
(Continued)

$200 CASH, balance to suit, for nice little four-room cottage, with ½ acre. Price $750. Apply F. F. Higgs, 208 Pemberton Bldg., for full particulars.

$4800—FULLY modern bungalow, Oak Bay district; 6 rooms, cement basement, furnace, laundry tubs; built-in features, beamed ceiling, etc. Large lot to lane. F. F. Higgs, 208 Pemberton Bldg.

WANTED TO BUY—HOUSES 40

IN Esquimalt—2 or 3-room cottage or shack, or partly built small house; light; near car. Box 6665, Colonist.

WE require the following for waiting clients: 5 5-roomed bungalows, in good district. 1 3-roomed, and big lot, about $400. 1 5-roomed, and about ½ acre, must be North Quadra district. Large 5-roomed bungalow, that $100 down and good monthly payments will handle. Cordwood and stove bolt proposition. 100-400 acres cheap land. Some very attractive trades to offer. Bring in what you have and get what you want.

PATTERSON REALTY
655 Yates Phone 273

SUMMER RESORTS 41

NOW OPEN NOW OPEN

ANCHORAGE TEA GARDENS
BRENTWOOD BAY

The most restful place on the Saanich Peninsula.

Come once. You will want to come again.

Busses give frequent service between the Anchorage and Victoria.

NOW OPEN NOW OPEN

BRENTWOOD Bungalow Camp—Next to Butchart's Gardens, fully furnished cottages, five rooms, large verandas; electric light in every room, piped water, free fuel. Also floored tents. E. B. Andros.

ACREAGE FOR SALE 42

PEMBERTON & SON
Pemberton Bldg. Phone 266

WATERFRONTAGE

22 ACRES, all good land; about 12 in full-bearing orchard, best varieties. Trees are all in excellent condition. One acre of strawberries, bearing. The balance of the land is in pasture.

A dwelling of 7 rooms, with all modern conveniences; packing house, barn and poultry houses. Also small house for help. Beautiful flower garden and many rare ornamental shrubs.

This is a gentleman's home, and an excellent producer. Let us show you this property. We are quite sure you will agree with us that this is one of the most attractive properties on the Island.

THE PRICE IS ALSO ATTRACTIVE

PEMBERTON & SON
Real Estate, Financial and Insurance Agents
625 Fort Street Victoria, B.C.

A NUMBER of good acreage propositions near Victoria for sale. Low prices and reasonable terms. F. F. Higgs, 208 Pemberton Bldg.

CHEAP ACREAGE—Brentwood district, 20 acres, 5 cleared and ploughed. Price reduced to $1,700 cash. J. B. LIVSEY, 204 Sayward Block. Phone 664.

DEEP COVE SEAFRONT SECLUDED HOME—A delightfully placed 5-room furnished bungalow, large living-room with open brick hearth; overlooking the most charming view on Saanich Arm. Three bedrooms and kitchen. The grounds are beautifully treed with shade trees. Price only $3,250.

LANGFORD LAKE SUMMER COTTAGE. Two bedrooms, kitchen and living-room (16x20 ft.), and veranda (10x36 ft.); off Island Highway on good motor road. Seclusion and rest for $1,600.

G. C. HOWELL, 102 Pemberton Bldg.

RANCH BARGAIN

EIGHT acres of choice land, fronting on main road, city water and phone; three acres cultivated, fruit trees in full bearing. Excellent four-room bungalow, open fireplace, bathroom, partly furnished. Large chicken house and garage. Price $3,200.

J. GREENWOOD
1236 Government Street

FOR Sale—3 acres in North Saanich, near Deep Cove; slashed and partly fenced. Price $725. Apply 212 Hibben-Bone Bldg.

HOTHOUSE business, as going concern, and about to produce good income. Near to Victoria. The plant is modern and very efficient; about 2,000 ft. under glass; about 2,300 tomato plants, one house of cucumbers, some very fine grape vines, only best and wanted varieties. About 3 acres of land. Comfortable 5-roomed house and outbuildings. Some fine fruit trees, including two good peach trees. THE PRICE IS RIGHT, and we will be glad to show you this property by appointment. No phone information, please.

R. V. WINCH & CO., LTD.
Winch Bldg., Fort St.

MALAHAT BEACH—Nearly 9 acres of land and good 5-roomed house, with bathroom, basement and veranda. Several acres cleared, exceptionally productive land, well watered by three streams, never-failing water supply piped to house. Good kitchen garden and fruit trees. Chicken houses, etc. On main highway, facing the sea. Beautiful view, easy transportation, splendid fishing and shooting, 3 minutes to beach. Price reduced to $4,000, on terms.

A. S. BARTON WISE & CO., LTD.
102-110 Pemberton Bldg. Phones 2841, 2301

QUALICUM BEACH—5 acres, 4-room cottage, $575, terms. Close to school, store and railway station. Beach 5 minutes' walk. 2 acres cleared, cedar picket fence all around (cost $550), 2 chicken houses for 50 birds, goat stable with stalls, woodshed. Cottage well built, veranda, shingle roof, double flooring. Taxes only $5 per annum. Just right for Summer home. ACT QUICK ON THIS ONE.

VICTORIA REALTY CO.
618 View Street Phone 2026
"RELIABLE REALTORS"

$3150—EIGHT acres of absolutely first-class land, very suitable for small fruits or chickens, four acres in cultivation, four acres practically cleared, some logans and rasps, located six miles from city, on paved road, nice bungalow of four rooms, barn, two good wells, stream through property. EASY TERMS.

$21,000—FOURTEEN acres of Gordon Head waterfrontage, sloping gently to private boating and bathing beach, and commanding unrivalled views of sea and Gulf Islands. This property is protected from all cold winds and produces early crops of fruit and vegetables. Modern residence of seven rooms, with hot water heating, also servants' quarters, rose gardens, lawns, etc.; convenient to golf links and city.

HARRY AMPHLETT
212 Union Bank Bldg Phone 5900

2 ACRES, Topaz, just off Quadra, chicken sheds, barn, family orchard; fine view, rich soil; select locality; $1,600. Phone 1971R.

15 ACRES first-rate land for bulb growing, market gardening or chicken ranching. Excellent soil, natural drainage. Part of the land can be irrigated. A five-roomed new dwelling, surrounded by a garden, with a greenhouse. Water laid on. Commanding fine view. Barn, chicken house. Situated on Island Highway, close to railway station. Price $5,000. Easy terms can be arranged to a suitable purchaser.

C. WALLICH
Real Estate and Insurance Agent
Cowichan Station, E. & N. Rly.

8 ACRES of splendid land, just 11 miles from Victoria. Good 5-room house with bath and pantry, and hot and cold water; 2 new chicken houses. Half the farm is cultivated and in berries, fruit trees, etc. This is in a good location, and a splendid buy at $3,500 on terms.

DUNFORD'S, LIMITED
(F. R. Carlow, Manager)
324 Pemberton Bldg. Phone 4543

SAANICH

32 ACRES of first-class land, under crop; 4 miles out, on paved road. Price, $300 per acre.

5 ACRES, excellent land, ideally situated, 10 miles out, with 5-roomed bungalow, every conceivable comfort, hot water heating, light and phone, numerous outbuildings, large and small fruits, etc. Undoubtedly, one of the best buys in the district. Taxes $15. Price, $8,300. Terms.

10 ACRES, 3 miles out, beautiful stretch of deep loam, under crop, close to paved road. Price, $300 per acre.

MACNICOL & KERR REALTY CO.
415 Central Bldg.

FARMS FOR SALE 47

FOR Sale—Improved farms, any state. List free. L. D. Thompson Co., 3021 South State St., Chicago, Ill.

SALT Spring Island, near Ganges—16 acres good land, with four-room house, barn, etc., good water, orchard, and partly cleared. Good shooting. On main road. Price $3,600. Apply C. C. Parry, 404 Holden Building, Vancouver, B.C.

ACREAGE FOR RENT 50

IF you want to rent improved acreage near Victoria, come in and see my list. F. F. Higgs, 208 Pemberton Bldg.

PROPERTY FOR SALE 44

CHEAP Lots—Two good ones in Oak Bay, close to Willows Beach and car; price $350 the two. Nice building site, close to Haultain St., 100x110, price $250. Big lot on Bay St., 50x140, price $175. J. B. LIVSEY, 204 Sayward Block. Phone 664.

CADBORO BAY Amusement Resort—I have 800 feet of waterfrontage in the heart of Cadboro Bay Beach, on both sides of Sinclair Road. This property is being developed and drained. When drainage is completed within the next month, this property will be thoroughly dry and suitable for building purposes. A portion of this property is reserved for future development, but to help finance the larger scheme I will sell 300 feet of waterfrontage. Will sell also 14 lots on South side of Sinclair Road, between Cadboro Bay Road and the beach, for $400 per lot, 50x116 feet, fronting on two roads. Also 2 lots, 50x148 feet each, in same subdivision, close to beach, with sidewalk, for $250 each, on reasonable terms. For further particulars apply Charles F. Eagles, 212 Sayward Block. Phone 5116 or 5017R.

BUY IN OAK BAY

OAK BAY—We advise the purchase of vacant property in this district. Prices are at a low ebb, and if you are looking for an investment or a lot for future use, we advise the purchase NOW. Our survey has put us in touch with some sacrifices that cannot fail to attract.

ALFRED CARMICHAEL & CO., LTD.
624 Fort Street Phone 6500

REAL estate agents take notice that Lot 62, Rockland Avenue, Victoria, B.C., is withdrawn from the market until further notice. Mrs. M. E. Langford.

TWO choice Gorge lots, fenced and cultivated, ready for planting; only $175 each. Must be sold. Bus and cars one minute. Owner, 260 Maddock Avenue.

FARMS FOR RENT 49

FARM for rent as going concern; stock and equipment to be taken at valuation. Marks, Bryamarl, V.I., B.C.

GOOD farm to rent, 300 acres, about 75 cleared, waterfrontage, some slashing. Would rent as going concern, with stock and implements; cheque for dairy produce $150 to $175 per month; rent $50 per month. Robert Grubb & Son, Mahon Bldg., 1112 Government St.

MONEY TO LOAN 52

AGREEMENTS for sale and mortgages purchased. Money to loan. Foot & Manzer, Barristers, Bank of Nova Scotia Bldg., Victoria.

IN sums ranging from $250 to $20,000, on improved farm and city property. Apply P. R. Brown & Sons, Limited, 1112 Broad Street. Phone 1076.

LOANS, any amount; chattel mortgages. David Nelson, 416 Hibben-Bone Bldg. Phone 2766.

MONEY to loan on improved real estate. Swinerton & Musgrave, real estate, insurance and financial agents, 640 Fort Street. Phone 421.

$50,000 TO LOAN on mortgage on improved property, at current rates of interest, in sums to suit. Maisterman, Forman & Co., 608 View St. Phone 55.

PERSONAL 56

GOAT'S milk will make peevish baby happy and healthy.

IF your watch does not give satisfaction, bring it to the "Watch Bench," Brown Block, Broad Street. Mainsprings, $1; cleaning, $1. Work guaranteed.

MME. SHERRY, psychologist, phrenologist, lectures in Surrey Block every Sunday evening at 7:40. For private interview phone 51.

MISS HANMAN, superfluous hair and moles permanently removed. 22 Winch Building.

MADAM NICHOLA, 303 Beverly Bldg.—Palmist and psychology. Office hours 1 to 5 and 7 to 9.

RT. REV. KATE JORDAN, clairvoyant and spiritual readings daily, 1 to 9. 106 Hibben-Bone Building.

FEWER LOSSES IN MINING

STATISTICS show that losses in Canadian industrial undertakings run around 62%, while those in legitimate mining projects are only 34%. We have specialized for years in high-grade mining propositions, but in all our past experiences we have never seen the equal of an offering we are now recommending in the Portland Canal. You'll be surprised when you learn of the organization behind this opportunity; an organization on whom you can rely.

For further information reply to Box 6639, Colonist.

SUFFERING from the agony of Varicose Ulcers and kindred complaints is needless when you can get permanent relief without pain by this simple "Varex Treatment." Let it do for you what it has done for many Victoria people already. Come and get full particulars today. "Varex" Nurse, 721 Fort Street.

THOS. PLIMLEY, Ltd., for guaranteed used cars and trucks. Liberal terms. Phone 697.

AGENTS WANTED 59

AGENTS—Openings for a few high-grade men: Studebaker watches, 21-jewel timepieces of highest quality, are now being sold from factory to consumer at savings of 50 per cent. Easy payments. Nationally advertised. Tremendous resources and reputation make sales easy. Write fully, stating age, experience, etc. No investment necessary. We furnish everything. Address, Studebaker Watch Company of Canada, Limited, Dept. A236, Windsor, Ontario.

NEW Camera—Takes and finishes pictures inside camera in one minute. Make money selling cameras or taking pictures. Crown Co., Dept. 651, Norwalk, Conn.

ONE RELIABLE MAN in each town to sell "Batter-Built Made-to-Measure Clothes." Good commission. Write at once for Spring samples. Rex Tailoring Co., Ltd., Toronto.

$20 PROFIT daily selling self-threading needles, needle books. Cost 5-6c each; sell 25c. Three samples 25c. Catalogue free. Needlebook Specialty Co., 661 Broadway, New York.

TIMBER BROKERS 60

LARGE and small tracts of timber, accessible to rail and water, for sale. Wise & Co., Ltd., 109 Pemberton Bldg.

RYAN, McINTOSH, HIBBERSON, BLAIR TIMBER CO., LTD., TIMBER CRUISERS, VALUATORS AND CONSULTING ENGINEERS. Timber for sale in large or small tracts, Crown grant or licence, in any part of the Province. 162 BELMONT HOUSE, VICTORIA.

WE have for sale timber, Crown grant or licence, large or small tracts. Pemberton & Son.

The Returned Professional and Business Men's Association of Victoria, B.C.

Respectfully solicits the patronage of local residents in the lines of business hereunder mentioned:

ARCHITECTS
P. L. JAMES, 551 Sayward Building. Phone 6216.
RALPH BERRILL, A.R.I.B.A., 6 Brown Block. Phone 5112.

AUTOMOBILE REPAIRS
THE MECHANICAL MOTOR WORKS, 2016 Oak Bay Avenue. Phone 5864.

AWNING MAKER
GEO. RIGBY, 636 Fisgard Street. Phone 6438.

AUTO PAINTER
VETERANS' AUTO PAINTING WORKS, 1750 Blanchard Street.

BUILDERS' SUPPLIES
JOHNSON BROS., 2761 Avebury Avenue. Phone 6736.

BONDS
G. C. MORRIS, 711 Fort St. Phone 2140.

CARPENTER AND BUILDER
EVANS & GREEN, 1670 Dallas Road. Phone 6665X.

CLOTHIERS
FYVIE BROTHERS, 617 Government Street. Phone 1389.
A. M. C. JONES, with D. F. Sprinkling, corner View and Broad. Phone 4160.

CONCRETE SPECIALISTS AND CONCRETE PRODUCTS
HENSON & CO., 402 Gorge Road. Phone 6647 and 323X.

DENTIST
H. CLARKE, 412 Central Building. Phone 1448.

DOMESTIC REPAIRS OF ALL KINDS
A. G. HORSFIELD, cor. St. Patrick St. and Oak Bay Ave.

ELECTRICIANS
FOX & MAINWARING, Pemberton Building. Phone 6011.

FINANCIAL AGENTS
H. E. HUNNINGS, 315 Central Building. Phone 4464.

LAND SURVEYOR
F. H. ALLWOOD, B.C.L.S., 1214 St. Ann St. Phone 7841L2.

ORCHESTRA AND BAND
A. RUMSEY, Fifth Regiment Band, 881 Niagara Street.

PAINTING AND DECORATING
T. H. RENDELL, 2630 Bay Street. Phone 6878Y.

PLUMBERS
VETERANS' PLUMBING COMPANY, Fort and Langley. Phone 6611.
R. J. COSTELLO, Lake Hill P.O. Phone 5970X.

REAL ESTATE AND INSURANCE
W. E. BROWN, 711 B.C. Permanent Loan Building. Phone 2610L.
J. H. GILLESPIE, 711 Fort Street. Phone 3660.
T. B. MONK & CO., 607 B.C. Permanent Loan Bldg. Phone 1070.

TRANSFER AND TRUCKING
GENERAL SERVICE TRANSPORT, LTD., 2107 Langley. Phone 69.
JOHNSON BROS., 2761 Avebury Avenue. Phone 6736.

TOBACCONIST
J. DIROM, Horseshoe Cigar Stand, 1300 Government Street. Phone 2183O.

NOTICE TO CREDITORS

In the Matter of the Estate of Joseph Lott, late of Victoria, British Columbia, B.C.

NOTICE IS HEREBY GIVEN that all persons having claims upon the Estate of the late Joseph Lott, who formerly carried on a shoe repairing business at 2010 Fernwood Road, and died on the 28th day of February, 1925, are required to send to the undersigned, on or before the 28th day of May, 1925, a full statement of their claims and of any securities held by them, duly verified, and that after that date the Administrator will proceed to distribute the assets of the said deceased among the persons entitled thereto, having regard only to the claims, particulars of which shall then have been sent or delivered to the undersigned.

AND FURTHER TAKE NOTICE that all parties indebted to the said Estate are required to pay such indebtedness to the Undersigned.

DATED at Victoria, B.C., this 3rd day of April, 1925.

GORDON A. CAMERON,
208 Union Bank Building, Victoria, B.C.,
Solicitor for the Administrator.

NOTICE

In the Matter of the Estate of Catherine Joseph, deceased.

Notice is hereby given that all persons having any claims against the deceased, who died on the 11th day of March, 1925, at the City of Victoria, are required to send the same to the undersigned, solicitors for P. S. Lampman, the executor of the will of the deceased, before the 31st day of May, 1925, after which date the said executor will proceed to distribute the assets of the said deceased among the persons entitled thereto, having regard only to the claims of which notice has then been received.

BASS & BULLOCK-WEBSTER,
Law Chambers, Bastion Street, Victoria, B.C.
Dated 4th April, 1925.

NOTICE OF DIVIDEND

IN THE SUPREME COURT OF BRITISH COLUMBIA

In the matter of the Winding-Up Act being Chapter 144 of the Revised Statutes of Canada and Amending Acts and

In the matter of Dominion Trust Company (in Liquidation).

IN PURSUANCE of an Order of the Hon. Mr. Justice Murphy made the 8th day of April, 1925, I, the undersigned H. K. Burnett, Officer of the Supreme Court of British Columbia, in charge of the liquidation of Dominion Trust Company, DO HEREBY DECLARE A SECOND DIVIDEND of eight cents (8c) in the dollar upon the debts and claims against Dominion Trust Company which have been allowed by the Court.

THE SAID DIVIDEND will be paid upon application at my office, 327 Standard Bank Building, 510 Hastings Street West, Vancouver, B.C., on and after Tuesday, the 5th day of May next, between the hours of 10 and 4 o'clock (Saturdays 10 to 12).

ANY CREDITOR who cannot attend personally to receive his dividend may have the dividend cheque sent to him by post at his risk, or delivered to his order upon sending me a written request therefor, stating the full name, postal address and description of the person to whom the dividend cheque is to be posted or delivered.

PERSONS holding powers of attorney from creditors authorising such attorney to receive any dividend must produce to, and if required deposit with me, such power of attorney prior to the payment of any dividend to such attorney.

DATED this 8th day of April, 1925.

H. K. BURNETT,
Officer of the Supreme Court of British Columbia.
327 Standard Bank Building,
Vancouver, B.C.

Amazing Growth of Savings Banks in Japan Is Outlined

When the Japanese Government started its postal savings system in 1915, four years after it was introduced in America, it made the liberal offer of 4.8 per cent interest. Since that time the postal savings banks has grown to be literally a bank of the people in Japan, for the amazing total of nearly 26,000,000 depositors have put in about $14.40 apiece, making the deposits in the institution a little under half a billion dollars. The contrast with the United States gains force by the fact that only two per cent is paid to American postal savings depositors. They have put in a great deal more money apiece—$321, according to the present year's just published figures—but there are only 412,584 of them, and their total deposits are only about $133,000,000.

All of the money in the Japanese postal banks represents deposits at least of less than $1,000 apiece, the limit prescribed by law, but a loophole for wealthier depositors has greatly swelled the bank's resources. The Japanese Treasury makes a practice of buying government stocks and bonds with the excess, keeping them on behalf of the depositor. This extra account of the bank with other miscellaneous assets brings its total to over $750,000,000. By virtue of this system Japan has liquid assets in this one convenient deposit account which amount to more than one-third of the entire national debt, a relationship of postal savings service reached by no other country in the world.

Science can now turn sawdust into stock food having a food value greater than that of barley.

PREMIER SUPPORTS OLD-TIME SEALERS

STRONG OPPOSITION TO TREATY WILL BE MADE

Latest Census Shows 1,500,000 Seals in North Pacific—Would Mean $1,000,000 Income Annually

That strong opposition will be made by British Columbia at Ottawa against any renewal of the Pelagic sealing treaty is contained in the announcement that Premier Oliver will support the Victoria Chamber of Commerce and City Council in opposition against any renewal of the treaty.

Premier Oliver has announced that it is his intention when he visits Ottawa shortly to urge strongly that it be not renewed. He will be backed up by all old-time sealers of this city and other British Columbia coast ports, and in fact by sealers all along the Pacific seaboard.

For fifteen years this treaty has banned the sealing industry in North Pacific waters, and since that treaty went into effect the herds have been increasing rapidly. Last year's census showed that there were approximately 250,000 seals in North Pacific waters and their numbers may even be more as the census has not yet been taken for this year.

What this industry means to Victoria can be gained from the following facts: During the old sealing days the industry meant an income of $1,000,000 a year from products of sealing alone, while the money that would be spent in this city in outfitting and building of vessels for the business would easily bring the total to the $2,000,000 mark.

A mass meeting will be called shortly of all old-time sealers to discuss this question, and representatives from as far south as San Francisco are expected to attend. The treaty was signed by Japan, Russia, Canada and the United States.

MARKET EXPERIENCES EXCEPTIONAL DEMAND

Holiday Buyers Crowd Public Market From Opening Hour Until Late in Afternoon

One of the largest days of the year was experienced by stallholders at the Public Market yesterday. From the opening hour until well on in the afternoon busy shoppers crowded the building, and a brisk business was done in all lines. Probably the greatest activity was shown in the seed, bulb and plant stalls. Many local gardeners were out buying for planting and transplanting in their gardens, and many varieties were sold.

Most of the vegetables ranged in prices about the same as last week. Rhubarb was selling at 4 lbs. for twenty-five cents, while kale and watercress found a brisk market at 3 lbs. for twenty-five cents and five to ten cents per bunch respectively. Some stallholders had a limited supply of outdoor spinach, which was quickly disposed of at 2 lbs. for thirty-five cents.

Cut flowers were again largely in evidence. Daffodils were selling at ten cents or three bunches for twenty-five, while narcissi prices ranged from three bunches for a quarter of a dollar to fifteen cents a bunch, according to variety. Hyacinths found a strong market at twenty-five to fifty cents per dozen, according to size and variety.

HOME WORKERS' STORE WILL OPEN SHORTLY

Meeting Will Be Held at City Hall on Thursday, April 16, to Organize Undertaking

On Thursday, April 16, at 8 p.m., in the Council Chamber of the City Hall, will be held a public meeting to organize the Home Workers' Store. Members of the Farmers' and Women's Institutes have been asked to attend, and everyone interested in home industries is asked to come to help in the arrangements, as stated previously. The chief objects of the store are:

To encourage the British Columbia home industries, such as weaving, pottery, needlework, basketry; to provide extra work, and to advertise British Columbia through valuable souvenirs, which will be taken to various parts of the world by tourists and travelers.

By keeping up a high standard and offering distinctive goods, it is hoped to make the store an additional attraction for visitors. Such stores are successful in most tourist centres, and once established, can be kept running at very small cost. It is, however, most important that the workers should be interested, and should provide sufficient and suitable articles for sale.

Colonist Crossword Puzzle

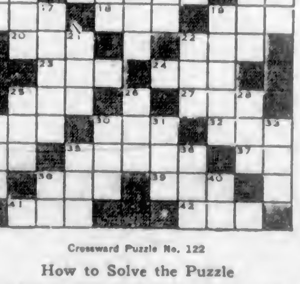

Crossword Puzzle No. 122

How to Solve the Puzzle

Each number in the diagram indicates the beginning of a word, reading either vertically or horizontally. The same number in some cases begins both a vertical and a horizontal word. The definitions of the words to fill the diagram are given in the lists labeled HORIZONTAL and VERTICAL, with numbers showing where to start the words in the diagram. To see how many letters each word has, count the white spaces until you come to a black square. If you have put in the correct words, they should all agree, horizontally and vertically, with the definitions, and you have solved the puzzle correctly. The solution of today's puzzle will be shown in an early issue.

Key to Crossword Puzzle No. 122

Horizontal

1. Uncooked.
4. To cut.
7. A soft metal.
9. Go bad.
11. Exclamation when pinched.
13. The brass giant of Crete.
15. Mother.
16. A tree.
18. Something used on a woman's hair.
19. To soak.
20. A kind of cat.
23. Taste.
25. Move quickly.
24. A fruit.
25. Total (ab.)
27. Highest explosive.
29. Thoroughfares (ab.)
30. Girl's name.
32. Boy's name.
34. That is.
35. Myth.
37. Father.
39. Black viscous substance.
39. Not Miss.
41. Correlative of neither.
42. Tear.

Vertical

2. Preposition.
3. Keen sense.
4. A call for help.
5. Preposition.
6. ... using.
8. Girl's name.
9. What we sometimes get into.
10. Chart.
12. Very moist.
14. Allow.
15. To soak up, or clean.
17. To fish with.
19. Affixes signature.
21. To wipe your feet on.
22. Be seated.
24. Consumed.
26. Label.
28. A light knock.
29. Same as 22 Vertical.
30. Spoil.
31. A tree.
33. Lord of creation.
35. Distant.
36. To make a mistake.
38. Preposition.
40. Man's name (ab.)

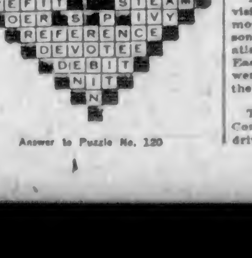

Answer to Puzzle No. 120

Sale No. 1906

Preliminary Notice

STEWART WILLIAMS & CO.
AUCTIONEERS

Duly instructed by Mrs. J. A. Aikman, will sell by Public Auction at her Residence, 20 Gorge Road, on

Wednesday, April 22

At 2 o'Clock the Whole of Her Well Kept

Household Furniture and Effects

Including Upright Grand Piano by Heitzman & Co., a very handsome Chesterfield Suite (cost $800), Dining and Bedroom Suites, Wilton Carpets, a large quantity of Libby's Cut Glass, Kitchen Furnishings and a 1920 Model McLaughlin Car, six cylinders, in perfect order and just repainted, has not been out of the shop. The Car can be seen any time by appointment.

Full Particulars Will Appear Later or Can Be Obtained From

Stewart Williams

THE AUCTIONEER
410 and 411 Sayward Building Phone 1324

MAYNARD & SONS
AUCTIONEERS

Instructed, we will sell at our Salesroom, 727-733 Pandora Avenue, on

Wednesday, 1:30 P.M.

Exceptionally High-Class

Furniture and Furnishings

88-Note Player-Piano
2 Chesterfield Suites

Some of the items we will have in this sale are Gulbransen 88-Note Player-Piano and Music, which is a very fine instrument in mahogany case; a three-piece almost new Chesterfield Suite in tapestry with loose cushions and a three-piece almost new Chesterfield Suite in blue damask with cushion effect, Upholstered Easy Chairs, Oak Rockers, a Golden Oak and Fumed Oak Dining-Room Suite, extra good Carpets in Wilton and Axminster, Bird's-Eye Maple Bedroom Suite, All-Brass Bedsteads and extra good Iron Bedsteads, splendid Dressers, some splendid Pictures and Prints, Oak Filing Cabinet, "Monarch" and "Canada Pride" and other Ranges, usual Kitchen Ware, etc. Some extra special pieces for this sale. Full particulars later. Also our usual Poultry Sale at 11 o'clock same day.

MAYNARD & SONS
Auctioneers Phone 837

Livestock Auction
SATURDAY AT 11:30 A.M. ON
MARKET SQUARE
Open for Entries
A. OGDEN
Auctioneer Phone 928

BARTHOLOMEW'S
Antiques Antiques

English and French Fine Art Furniture, Oil and Water Colors by eminent masters; Crystal Glass, Sheffield Plate, Persian Rugs, etc. Largest and Finest Selection in B.C. 1118-17-19 Fort St. Phone 1611

WASHINGTON EXPORTS OF COAL INCREASING

Quantity Brought Into B.C. Has Increased Nearly 400 Per Cent in Last Twelve Months

The possible effectiveness of the increase in the import tax on certain grades of coal from the United States from 14 to 50 cents, set in the budget, was recently discussed in The Colonist with local operators. Since that time a significant intimation has been received by the B. C. Chamber of Mines from a well-known authority, Mr. George Wilkinson, that the imports into British Columbia of soft coal have jumped to 40,000 tons in eleven months of 1924, as against an average of 12,000 tons a year for some years. He argues that it may rightly be graded in the Bellingham coal as bituminous and therefore subject to taxation, instead of coming in free as lignite. He says the total loss to British Columbia miners represents the production of 200 miners. The executive of the chamber has decided to ask for the imposition of a duty.

Timely Visit Saves Family

TORONTO, April 11.—The chance visit of a friend to their home Friday morning saved the lives of seven persons who were overcome by illuminating gas fumes in a house in the East End of the city. The gas fumes were escaping from a water heater in the kitchen.

The Pan-American Standardization Conference is making a determined drive in behalf of the metric system.

V-2436

McCloy & Co.
Auctioneers
Corner Pandora and Blanshard Street
Usual Weekly Sale of

HOUSEHOLD FURNITURE

And Miscellaneous Effects in Our Auction Halls

Thursday at 1:30 P.M.

Note.—Goods for this sale received or sent for up to 10 a.m. Thursday. Usual livestock sale Saturday at 11.

McCLOY & CO.
Auctioneers Phone 1431

AUCTION SALE

1 P.M. Wednesday, April 22, 1925

Under instructions from the Cowichan Stock Breeders' Association, Duncan, B.C., I will sell at

ATKINSON'S AUCTION MART, CHILLIWACK

the following 42 Registered

Purebred Jerseys and Guernseys

the complete herd of G. A. Tisdall, Somenos: Kid's Fox, 7580, her 3 daughters and 3 granddaughters; Nero's Poppaea, 14018, and her 3 daughters, and 5 other well-bred animals, 4 of them on R.O.P., 2 more fresh at sale.

From F. D. Chapman & Sons, Duncan: Six mature daughters of such sires as Rosewood King and Nutley's Son of B.H.F. All with R.O.P. records or on test; also 2 daughters of Sadie Mac's Polo, 3 recently fresh, 2 more due to freshen in a few days, in calf to Sadie Mac's Polo and Pogis 99th, of Hood Farm 56th.

From E. C. Hawkins, Crofton: Two yearling heifers from R.O.P. dams with good records. Sired by Sadie Mac's Polo and Pogis 99th, of Hood Farm 56th.

From James Aitken, a 3-year-old daughter of Foxhall's Viola of B.C., now making over 700 pounds of fat on Summerland Experimental Farm. Fresh March. On R.O.P.

From L. C. Simone, Hillbank, a yearling and a 2-year-old heifer, granddaughters of Fairburn Rioter, by a splendid bull, Kilnsleim Oxford John.

From Brig.-Gen. F. G. Willock & Sons, Duncan, 3 good cows, all on R.O.P. Two to freshen at an early date, in calf to Roxeona's Owl of Avelreagh.

From L. F. Solly, Westholme, Violet's Oxford Joan, with a good R.O.P. herself, and out of Plashes Model Jessie, 14967 milk; 728 B.F. Due the end of May to Olive's Owl Laddie, a son of Owl Interest Count; also her daughter by Dorothy's Owl of M.L.P., a son of The Moose o' Fernwood; and a bull calf born in February, a grandson of Lakeview Royal Blossom, with an R.O.P. of 14067 milk; and 728 B.F., by Olive's Own Laddie.

Mr. William Bazett, Duncan, offers 4 producing Guernseys, 2 bull calves and a heifer calf. The cows are all making a good showing on R.O.P. They are all by Admiral Jellicoe with 10 tested daughters, including the Canadian Junior 2-year-old and 3-year-old Champion. He is a full brother to the Canadian Senior 3-year-old Champion, and his dam is second in Canada for mature milk production. These cows are bred to Duenota's Lassie's Coster, a son of Duenota's Lassie with a 2-year-old record of 8842 milk; 541 B.F. This bull is the sire of 3 calves for sale.

All cattle are T.B. tested. The herds of L. F. Solly and Wm. Bazett are fully accredited. The herds of F. D. Chapman & Sons, E. C. Hawkins, and Brig.-Gen. F. G. Willock & Sons, are awaiting a test for accreditation, which will probably be completed before the sale.

There will be nothing concealed or misrepresented. These animals have been carefully selected. They are well cared for and are in thrifty condition. They may be inspected for two days previous to the sale at ATKINSON'S AUCTION MART, CHILLIWACK. Extended pedigrees will be shown the morning of the sale. Any further information will be gladly furnished by the Cowichan Stock Breeders' Association, Duncan, B.C. Full list of animals may be obtained from this Association or from the Auctioneers. Terms—Cash.

WM. ATKINSON,
Auctioneer,
Telephone 6RO. Box 222, Chilliwack

AUCTIONS

646 Fisgard Street, Tuesdays, at 2 P.M. Furniture and Livestock; Also Livestock on Market Square Every Saturday at 11:30 A.M.

A. OGDEN
Auctioneer
Phone 928 Res. 43R Colquitz

Would You Like a New Rug

on your floor? We have a complete line of Linoleum and Congoleum Rugs, also a large stock of Axminster and Wilton Rugs.
COME IN AND SEE US

Home Furniture Co.

F. W. BARTHOLOMEW
412 Fort Street, Near Douglas
Phone 5119

Finance and Commerce

TRADING OVER EASTER HOLIDAY STILL QUIET

Speculative Interest in a Few Specialties and Motors With Firm Tone, But Little Trading

NEW YORK, April 11.—Speculative interest in today's brief session of the stock market was confined to a few motors and specialties, which were bid up briskly, the general list displaying a firm tone in relatively quiet trading.

Maxwell issues were again the features, the "A" stock being bid up 6 points to a record high at 104 and the "B" stock closing more than a point higher at 63⅝, after selling 3 points below that figure. Buying of these issues was stimulated by the reorganization plan announced after the close Thursday, which provides for the formation of a new corporation to take over the Maxwell properties, the transfer being accomplished through an exchange of stock. Nash Motors was the individual feature, soaring 28 points to a record high at 350.

Strength of French exchange in the face of a political crisis was the feature of the foreign exchange market. French francs ruled about 4 points higher at 5.16½ cents, and demand sterling was unchanged around 4.77⅝.

All Fractions in Eighths

	High	Low	Bid
Allis Chalmers	76	76	76
Allied Chemical	36-2	35	35-2
Amer. Beet Sugar	41-3	41-3	41-3
Amer. Bosch Mag	30-4	30-4	30-4
Amer. Can	102	104-3	106
Amer. Car & Fdy.	300	300	300
Amer. Intl. Corp.	34-5	34-5	34-5
Amer. Linseed	35	32	32
Amer. Locomotive	174-3	174-3	174-3
Amer. Ship & Comm.	10-7	10-7	10-7
Amer. Smelters	64-4	64-2	64-3
Amer. Steel Fdy.	43-1	43-1	43-1
Amer. Sugar	66-4	65-6	65-6
Amer. Sum. Tob.	16-2	14-5	14-5
Amer. Tel. & Tel.	134-1	133-5	134
Amer. Tobacco	66	66	66
Amer. Woolens	39-4	39-4	36-3
Anaconda	35-2	34-1	35-1
Assoc. Dry Goods	33-4	33-1	33-4
Atlantic Gulf	36	36	36
Atchison	131-3	130	130
Baldwin Loco.	113-5	113	113-5
Baltimore & Ohio	74-3	74-1	74-1
Bethlehem Steel	40-5	40-3	40-4
Brooklyn Manhat.	37-1	37-1	37-1
California Packing	104	104	104
California Pete	30-2	29-5	29-7
Canadian Pacific	143-7	143	143
Cerro De Pasco	45-4	45-1	43-4
Central Leather	16-3	16-3	13-2
Chandler	36-1	35-5	32-6
Chesapeake & Ohio	30-4	30-4	30-4
Chin. Great Western	9-4	9-3	9-5
Chic., Mil. & St. P.	5	5	5
Chic. M. & St. P. pfd.	6-7	3-6	3-7
Chic. & Northwest	51-3	43-4	49-5
Chic., R.I. & Pac.	43	41	41-7
Chile Copper	23-2	23-2	23-2
Chino Copper	31-3	31-2	31-3
Coca Cola	40-4	40	37-6
Colo. Fuel & Iron	34-6	34-6	34-6
Columbia Gas	46-3	46-2	46-3
Cons. Gas	77-3	76-7	77-1
Cont. Can	62-1	62-1	62-1
Corn Products	36-7	36-7	36-7
Cosden Oil	27-4	27-2	27-4
Cuba Amer. Sugar	23-3	23-3	23-2
Cuba C. Sugar	12-6	12-6	12-6
Crucible Steel	62-3	66	66
Davison Chemical	34-6	34-6	34-6
Del., Lack. & West.	130	129-6	130
Dodge	100-5	100	100
Dupont Powder	144	142-3	142-3
Endicott Johnson	64-1	64-1	64-1
Erie	26-6	26-5	26-6
Erie 1st pfd.	36-7	36-4	36-5
Famous Players	64-6	64	64-3
General Asphalt	49-3	49-3	49-3
General Cigar	93	93	93
General Electric	272	266	262-6
General Motors	71-3	71-1	71-3
Goodrich Rubber	55-5	55-3	55-3
Granby	16	16	16
Great Northern Ore	23-3	23-2	23-2
Great Northern pfd.	61-1	61	61
Houston Oil	62	62	62
Gulf States Steel	76	76	76
Illinois Central	114	114	114
Inspiration	33-3	33-2	33-3
Int. Bus. Machine	116	116	116
Int. Comb. Eng.	37	37	37
Int. Mer. Marine	10-6	10-6	10-6
Int. Mer. Mar. pfd.	46-2	46-2	46-2
Int. Nickel	23	23-6	23-7
Kan. City South.	36-4	36-2	36-4
Kennecott Copper	49	48-4	48-7
Kelly Springfield	15-6	15-6	15-6
Keystone Tire	3-3	3-3	3-3
Lehigh Valley	72-3	73-6	72-6
Lehigh Valley Coal	23-6	23-6	23-6
Lorillard	24-3	24-3	24-3
Louisiana Oil	16-5	16-4	16-5
Louis. & Nash.	103	103	103
Mack Truck	140	133	140
Marland Oil	36-7	36-4	36-7
Maxwell "A"	102-5	99-1	103
Maxwell "B"	63-4	60-3	63-4
Mexican Seaboard	17-4	16-4	17
Miami	16-3	16-3	16-3
Midvale Steel	37-3	37-3	37-3
Miss. Pacific	33	33	33
Mies Pac. pfd.	74-6	74-1	74-6
Montana Power	65-1	62-1	65-1
Montgomery Ward	48-2	47-5	48
Moon Motor	26-3	26	26-3
Motherlode	7-1	7-1	7-1
National Biscuit	65-6	65-6	65-6
National Enamel	30-6	30-6	30-6
National Lead	146	143-3	143-4
Nevada Cons.	13-5	16-5	13-5
Norfolk & West.	132	127-5	127-5
North American	48	44-7	44-7
Northern Pacific	61-3	60-3	60-4
N. Y. Central	115-1	114-6	113
N.Y., N.H. & Hart.	13-5	13-5	13-5
N.Y., Ont. & West.	30-5	30-3	30-5
Packard Motor	32-3	31-4	32-3
Pacific Oil	56-4	53-5	55-5
Pan American	73-3	76-1	76-3
Pan American "B"	75-6	75-3	75-4
Pennsylvania R.R.	43-7	43-7	43-7
People's Gas	116	113	114
Pere Marquette	32-4	66-4	66-4
Phil. Reading Coal	38-3	38-5	38-5
Phillips Pete	38-7	38-6	38-6
Pierce Arrow	13-1	16-1	13-1
Pierce Pete	6-4	6-4	6-4
Prod. & Ref.	23-5	23-4	23-4
Pullman Co.	166	163	163
Pure Oil	37	36-7	36-7
Rail. Steel Spring	133-4	133-4	133-4
Ray Cons.	13	12-6	13-6
Reading	73	73	73
Rep. Iron & Steel	45-3	44-1	44-1
Radio Corpn.	..	..	54-3
Royal Dutch	43-7	46-7	46-7
Savage Arms	64	63	63
Sears Roebuck	136-3	135-5	135-5
Shell Union	24-1	24-1	24-1
Simms Pete	22-3	22-3	22-3
Sinclair Cons.	16-3	16-3	16-3
Sloss Sheffield	52	52	52
Southern Pacific	103-5	103	103-3
Southern Railway	85-4	85-6	85-6
Standard Oil, Cal.	38-7	38-5	38-5
Standard Oil, N.J.	41-1	41	41
Standard Oil, Ind.	61-6	61-6	61-6
Stewart Warner	60	58-6	58-6
St. Louis & San Fran.	66-1	66-4	66-4
St. Louis & S. W.	44-4	44-4	44-4
Stromberg Carb.	34	44	44
Studebaker	46	43-7	45
Tennessee Copper	8	7-7	8
Texas Co.	44-4	44-4	44-4
Texas Gulf Sulphur	103-7	102-7	103-4
Texas Pacific R.R.	46-3	43-3	46-3
Texas Pac. C. & O.	14-3	14-2	14-3
Timken Roller	40	40	40
Tobacco Prod.	74-4	74-1	74-1
Tobacco Prod. "A"	33-3	33-3	33-3
Trans. Oil	4-3	4-3	4-3
Union Pacific	146-6	135-6	146-6
United Fruit	314	314	314
U.S. Cast Iron Pipe	171-4	168	170
U.S. Ind. Alco.	61-0	61-4	61-4
U.S. Rubber	38-7	38-4	38-4
U.S. Steel	114-6	114	114-1
U.S. Steel pfd.	132-6	132-6	132-6
Utah Copper	86	85	86
Vanadium	36-5	36-5	36-5
Wabash	62-5	62-3	62-4
Western Union	123	122	123
Western Pacific	36-4	35-2	35-2
Westinghouse Elec.	68-4	68-1	68-4
White Motor	60-2	60-3	60-2
Willys-Overland	16-7	16-6	16-6
Willys-Overland pfd.	90-3	90-1	90-3
Wilson Packing	7-1	7-1	7-1
Woolworth	118	118	118
Worthington Pump	46	43	43

FOREIGN EXCHANGE

NEW YORK, April 11.—Foreign exchanges steady. Quotations in cents. Great Britain—Demand 477⅝; cables 478; 60-day bills on banks 476⅝.
France—Demand 3.17; cables 3.17⅛.
Italy—Demand 4.03; cables 4.09⅛.
Belgium—Demand 5.04⅛.
Germany—Demand 23.83.
Holland—Demand 69.87.
Norway—Demand 15.97.
Sweden—Demand 26.33.
Denmark—Demand 12.37.
Switzerland—Demand 19.31.
Spain—Demand 14.33.
Greece—Demand 1.76.
Poland—Demand .13⅛.
Czecho-Slovakia—Demand 2.96⅛.
Jugo-Slavia—Demand 1.31.
Roumania—Demand .47.
Argentina—Demand 32.37.
Brazil—Demand 10.30.
Tokio—Demand 41⅝.
Shanghai—Demand 74⅛.
Montreal—99 15-16.

BROAD ACTIVE MARKET LIFTS WHEAT PRICES

U.S. Crop Report Swings Grain Upward, May Netting Nearly Twelve Cents Gain

WINNIPEG, April 11.—On a broad and active market, wheat prices today advanced 12⅝ cents on the extreme bulge, the May delivery closing ½ cent below this peak at $1.66. July closed at $1.62⅝, a gain of 11 cents, and October jumped 5½ cents at $1.33½. All the coarse grain commodities benefited by the strength in wheat, oats advancing 2⅝ cents, barley 3⅛ cents, flax 4½ cents and rye 5⅛ cents.

The bullish sentiment was principally influenced by the United States Government crop report issued on Thursday last, which indicated a reduced yield of 115,000,000 bushels of wheat in the Winter belt. The report is based on an average abandonment, and the improved weather conditions throughout the area is negatived by the loss in acreage, according to the trade.

Liverpool cables also reflected decided strength, coming 7⅝ pence higher.

	Open.	High.	Low.	Close.
Wheat—				
May	164	166⅝	162⅞	166
July	136⅝	143⅝	137	162⅛b
Oct.	135	136	131½	131⅝b
Oats—				
May	43⅝	50	43⅝	49⅛
July	50⅛	52⅛	50⅛	51
Oct.	50½	51	50⅛	50⅞
Barley—				
May	73	79⅝	76½	79⅞b
July	72	79⅞	74	74⅞
Oct.	74	..	..	74b
Flax—				
May	243	243½	243⅛a	244⅝b
July	244½	247½	244	246⅝
Oct.	..	..	..	230
Rye—				
May	119	122	112⅛	121⅝b
July	117	120	114⅞	116⅝b
Oct.	..	..	..	36

Cash Prices

Wheat—1 nor., 169; 2 nor., 163⅝; 3 nor., 158⅛; No. 4, 149½; track, 167.

Oats—2 cw., 49⅝; 3 cw., 45⅝; extra 1 feed, 45⅝; 1 feed, 43⅛; 2 feed, 40⅝; rejected, 36⅝; track, 49⅛.

Barley—3 cw., 79⅝; 4 cw., 74⅝; rejected, 71⅝; feed, 69⅝; track, 79⅝.

Flax—1 nwc., 243½; 2 cw., 240; 3 cw., 233½; rejected, 233½; track, 243½.

Rye—2 cw., 120½.

VICTORIA EXCHANGE

Mining	Bid.	Asked.
B.C. Silver	1.40	1.75
Boundary Red Mountain	.10	..
Bowena Copper	..	.16
Cons M. & S.	..	62.00
Cork Province	.05	..
Douglas Channel	..	.02
Dunwell Mines	4.60	4.50
Eldorado	..	.49
Glacier Creek	..	.36
Granby	15.00	..
Hanson Gold Cobalt	..	.65
Hemlock Creek Placer	..	.05
Howe Sound	2.75	2.30
Independence	.14	.20
Indian Mines	.13	.12⅝
International Coal	..	.15
L. & L. Glacier	.20	.24
McGillivray Coal	..	.72
Premier Mines	2.40	2.60
Rufus	..	.19
Sheep Creek Consolidated	..	.00½
Silver Crest Mines	..	.21
Silversmith	..	.32
Standard Silver Lead	..	.20
Stanlock Mines	..	.20
Surf Inlet Gold	.07	..
Terminus	..	.60
Phoenix	.22	..
Selkirke	.06	.07
Oils		
British Petroleum	..	.20
Empire Oil	..	.00¼
Mapleleaf	..	.50
Spartan Oil	..	.00¼
Sweetgrass	..	.06½
Trojan Oil	.01⅛	.06
B.C. Montana	..	.00⅝
Miscellaneous		
Amal. Appliance	..	.40
B.C. Perm. Loan	30.50	162.00
Canada National Fire	..	30.00
Great West Perm. Loan	..	30.00
Gregory Tire & Rubber	..	3.00

FOREIGN BONDS

(Supplied by R. P. Clark & Co., Ltd.)

	Close
Argentine 6's, 1927 "A"	86¼
Belgian 7½'s, 1242	103⅞
French 7½'s, 1941	96
French 3's, 1648	38⅝
German 7's, 1946 rete	94⅛
Norway 6's, 1952	83⅛
Seine 7's, 1942	93
Sweden 5½'s, 1224 cfe	89⅛

LARD QUOTATIONS

(Supplied by R. P. Clark & Co., Ltd.)

	Open	High	Low	Close
May	15.32	15.37	13.87	13.87
July	14.30	14.30	13.12	13.12
Sept.	13.50	13.60	12.45	12.45
Oct.	13.02	13.32	12.57	12.57

Grain Letters

(Supplied by R. P. Clark & Co., Ltd.)

CHICAGO, April 11.—Wheat: Bullish Indian crop news as well as the bullish domestic crop report gave Liverpool a sensational advance to start with this morning, and the market has scored a tremendous gain, and held most of it. The Indian Government estimates the crop in the Punjab 40,000,000 bushels less than last year, which probably means little wheat to export from that country. Various European countries are preparing to buy wheat shortly, including Roumania, Spain and Portugal, countries which ordinarily do not take a great deal. The Western European countries are absorbing current heavy arrivals without difficulty, and the prospects are for moderate supplies everywhere there. With foreign news so bullish, the situation assumes a more critical aspect. We would not advise too much enthusiasm on the setbacks, but on any reaction think wheat can be bought.

Corn: Corn closed extremely low after the big advance for the day. Cash trade was moderate, with prices fairly steady. With the market holding strong, look for good buying of cash corn by interests that have been holding off for lower prices. On the setbacks favor buying corn as the stocks back are so small that the big supplies in sight may be ignored to some extent if wheat continues strong.

Oats: Oats rallied with other grains and closed strong. At this level the oats market appeared to be cheaper relatively than for a long time, and in spite of the big stocks believe there is likely to be good buying on the dips.

Rye: At the close May rye was over 42c discount under wheat for May. This looks like too big a discount, and believe it should narrow up as the wheat strength will reflect sooner or later in rye.—L. & B.

Huge Dodge Flotation Completed in One Hour

NEW YORK, April 11.—The $160,000,000 financing operation for the new Dodge Brothers' Automobile Company was completed in record time today when bankers disposed of a $75,000,000 six-per cent debenture bond issue within an hour. A large oversubscription was reported, duplicating the success of the $85,000,000 offerings earlier in the week.

WALL STREET RECORDS BROKEN IN BOND SALES

Heavy Oversubscription of Dodge Brothers' Debenture Issue Overshadows Other Developments

NEW YORK, April 11.—A holiday atmosphere prevailed in the bond market today, with trading restricted by the absence of many brokers and bond dealers for the Easter week-end. Prices moved within narrow limits, but showed moderate improvements in sympathy with the firmer tone of stock and grain markets.

Heavy oversubscription of the $75,000,000 Dodge Bros. debenture bond issue, for which orders exceeded $150,000,000, overshadowed other developments in the investment field. Sale of the bonds completed a $160,000,000 operation which smashed Wall Street records for size, speed, offerings and public response to a corporation financing. Initial dealings on the stock exchange of the bonds commanded a fractional premium above the offering price of 99.

Selling pressure was renewed against French obligations today following the fall of the Herriot Government. Several of the municipal and railroad liens dipped to new low levels for the year, but the firmness of the franc helped to steady the Government's issue.

Fractional changes were the rule in domestic list. A fair demand developed for several railroad mortgages, including Northern Pacific 4's and Big Four refunding 5's, which sold more than a point higher.

Winnipeg Grain Letter

(Supplied by R. P. Clark & Co., Ltd.)

WINNIPEG, April 11.—Wheat: The market was very active today with a broad trade passing. Opening figures were nearly 3c higher at the top for May wheat, and the market held very firm throughout, finally closing near the top and showing a gain of about 11c from the close on Thursday.

The market at the close tonight shows a net advance of 30c for the past week.

Liverpool cables closed 7⅝d. higher, reflecting a very bullish construction of the United States Government report issued Thursday afternoon. This report showed a Winter wheat condition of 68.7, and an indicated yield of 474,000,000 bushels, or 116,000,000 bushels less than the report of a year ago, and 30 to 50,000,000 less than private reports issued earlier in the month. There has been some improvement since April 1, but the abandonment is believed to be 2½ million acres larger than the average, upon which the Government report was based, and this will about offset the improvement.

It was also reported that Spain and Roumania had lifted the embargo on the importation of wheat, indicating a serious shortage.

There was an excellent class of buying here, although export business was light and confined to a few odd loads only, but offerings over the holiday had been very light.

About the only selling today was on resting orders around $1.63.

The undertone was very strong and prices have every appearance of going higher, but the market must become steady before the foreigner will show much interest.

There was better buying of October today, but the feature was the strength in May.

Coarse Grains: Following the strength in wheat these markets all made substantial advances, oats closing about 3⅝c up, barley 4⅛c up, and rye ⅝c higher.

Trade was not large, offerings scarce, and little or no export business was reported.

Flax: This commodity advanced about 5c in sympathy, the general strength, but the market was dull and featureless.—C. & M.

Napoleon was elected Emperor of France by a vote of some 7,000,000 against 200,000.

We offer, subject:
$68,000 City of Victoria 5½% Bonds
YIELD 5¼%
$20,000 due 1st September, 1940
$24,000 due 1st September, 1941
$24,000 due 1st September, 1942
GILLESPIE, HART & TODD, LTD.
711 Fort Street Victoria, B.C. Phone 2140

Brooks Steam Motors, Ltd.
Is Stock in Brooks Steam Motors, Ltd., a Good Investment? This car answers the common sense demand for a car embodying the three great essentials—
SIMPLICITY—ECONOMY—LONGEVITY
We therefore advise the investment of funds in this Company. Call for Information at
Brooks Securities, Ltd.
401-2 Belmont Bldg. Victoria, B. C.

For Sound Investment
To earn good interest and at the same time to maintain a high investment standard, I suggest the following securities:
1. Canadian Pacific Railway Company, 4½% Secured Certificates, yield 5.03
2. Bell Telephone Company of Canada, 5% First Mortgage Bonds, yield 5.07
3. Montreal Tramway, General 5% Mortgage Bonds, yield 5.70
4. Belgo Canadian Paper Company, Limited, 6% First Mortgage Bonds, yield 6.00
5. Fraser Companies, Limited, 6% First Mortgage Bonds, yield 6.20
6. Simpson's, Limited, 6½% Sinking Fund Collateral Trust Bonds, yield 6.60
These Bonds Warrant the Consideration of Conservative Investors
Full information gladly furnished upon request.
ROBERT S. MABEE
Investment Banker 127-128 Pemberton Building Phone 1622

AUSTRALIA and NEW ZEALAND.
BANK OF NEW SOUTH WALES.
(ESTABLISHED 1817).
Paid-up Capital $30,000,000.00
Reserve Fund 20,750,000.00
Reserve Liability of Proprietors 30,000,000.00
$80,750,000.00
Aggregate Assets 30th Sept., 1924 $370,942,892.00
OSCAR LINES, General Manager.
608 BRANCHES and AGENCIES in the Australian States, New Zealand, Fiji, Papua (New Guinea), and London. The Bank transacts every description of Australasian Banking Business. Wool and other Produce Credits arranged.
Head Office: GEORGE STREET, SYDNEY. London Office: 5, THREADNEEDLE STREET, E.C. 2.
Agencies: Bank of Montreal and Royal Bank of Canada

STOCKS BONDS
MINING STOCKS
Bought and Sold on Commission
C. S. Whiting Co.
Phone 362
102 Pemberton Building

MINING STOCKS
BOUGHT—SOLD—QUOTED
Information Supplied as to Mining Stocks and Mines—Particularly Portland Canal District
LAKEVIEW MINES
OLYMPIC MINES
See Us for Latest Reports on the Above Properties
MASON & DIESPECKER
Members Victoria Stock Exchange
114 Pemberton Building
Phone 4439 Victoria, B.C

Mining Stocks
Bought, Sold and Quoted
Prompt execution on all orders
BRITISH COLUMBIA BOND CORPORATION, LTD.
722 Fort Street Phones 348, 349
Victoria, B.C.

Phoenix Silver Mines Ltd.
(N.P.L.)
Portland Canal Mining District
For Latest Information
H. E. HUNNINGS
(Member Victoria Stock Exchange)
518 Union Bank Building, Victoria, B.C.

Investment Bonds
WE OWN AND OFFER

		YIELD
$25,000	Dominion of Canada Guar. Canadian National Railway 5% of 1954	4.90%
$20,000	Prov. of Alberta Guar. Edmonton, Dunvegan & B.C. Railway 4½% of 1944	5.05%
$10,000	City of Victoria 5% of 1945	5.10%
$10,000	City of Edmonton 5½% of 1963	5.50%
$10,000	Simpson's, Limited, 6½% of 1945	6.50%
$10,000	Fraser Companies, Ltd., Preferred Shares	7.18%

R. P. CLARK & CO., LTD.
Members: Chicago Board of Trade, B. C. Bond Dealers' Association, Victoria Stock Exchange
Phone 5600 Phone 5601
Direct Private Wire to All the Leading Eastern Exchanges

850,000 New Issue **DODGE BROS. Inc.** 850,000 New Issue
Syndicate, composed of Dillon Reid & Co., National City Co., Blair & Co., and others, are offering through us
7% Per Annum No Par Value Preference Stock
Price $100 Per Share, With One Share of Common "A" Stock as a Bonus With Each Preferred
EARNINGS
Net earnings in 1924, after allowing for bond interest and taxes, amounted to $13,582,000, which is equal to 2¼ times the amount of dividend requirements on this issue. The average amount available for the last six years was $10,000,000.
COMMON STOCK
The Common Stock given as a bonus.
Adjusting the 1924 earnings to the present capital, $3.80 was earned on this stock, and for the first quarter ending March 31, 1925, $6.00 per share was earned on this Common Stock.
As the amount available for distribution in Victoria is extremely limited, and as our direct wire to New York quoted Dodge Bros. Preferred Stock "101¾" soon after the opening of the issue (it having been listed on the New York Stock Exchange yesterday), we would advise immediate action in order to secure your requirements.
British Columbia Bond Corporation, Ltd.
723 Fort Street Victoria, B.C. Phones 348, 349
Direct Private Wire to All Eastern and Southern Exchanges

Three Important Functions
—To Purchase Investment Securities.
—To Distribute Investment Securities.
—To Render Investment Service.
I have for free distribution booklets and pamphlets dealing with various classes of securities, as well as regular offering lists of my recommendations. I am at all times pleased to furnish information and advice on matters pertaining to investments.
I INVITE YOUR CONFIDENCE
ROBERT S. MABEE
Investment Banker 127-128 Pemberton Bldg. Phone 1622

We Own and Offer—
Bonds of the Following Municipalities:
City of Victoria
District of Saanich
District of Point Grey
District of Oak Bay
City of Duncan
District of Burnaby
City of Vancouver
Victoria and Saanich Cemetery Bonds
City of Edmonton.
All of the above Bonds are splendid investments. Call in and let us talk over your investment problems. Are you on our mailing list?
Phone 344 **PEMBERTON & SON** Fort Street

Sound Investments
Canadian Government and Municipal Bonds
These bonds are secured by the full credit and taxing power of the Government or Municipality by which they are issued. They assure safety of principal, as well as prompt and convenient collection of interest. They are readily salable in case cash is desired.
Our Full List of Bonds Sent on Application
Royal Financial Corporation Limited
A. E. CHRISTIE, Manager Victoria Office
8 and 9 Winch Building Phone 1340

Three Generations of Hardy B. C. Pioneers Recalled in Retirement of Light Keeper

Mr. D. H. McNeill, Superannuated Grandson of Late Captain Wm. Henry McNeill, Who Visited "Camosun" in 1831, and Skippered H.B. Co.'s Steamer Beaver on Its First Entering Victoria

BLASTING FOR GOLD ON THE QUEEN CHARLOTTE ISLANDS

Out in the Strait of Juan de Fuca where the waters run up with the tides, round past the southern end of Vancouver Island, on its eastern coast indented with many bays, its nearby islands, the home of countless gulls, wild ducks and loons.

The surface of the water calm and still, or moved by gentle ripples, and clad in opalescent beauty, holds the eye and offers seeming safety from all danger.

To the southeast the Strait is fringed by mountains running from the greater heights of the Olympics to the level of the water, softly hazy, or picked out in glorious colors by the Sun-god's brush—they form harmonious setting for the sweet allurements of the scene.

Between two of the well-known bays facing the sunrise, take your stand some Summer evening and gaze upon the beauty of this spot; it is a land and seascape fit for any painter whose soul can feel its beauty and whose hand can paint its sheen. Here the fisherman can find his joy in fishing; upon the islands, the fowler with his gun; and those who seek romance be steeped in glamor.

Some distance from the shore there stands a lighthouse, and further back some islands; between the nearer island and the shore a channel runs, through which outgoing vessels journey northwards. The lighthouse, much the same in pattern as all the lighthouses from East to West of Canada, though perhaps smallest and least convenient of them all within, stands midway between the islands and Oak Bay. So sheer is the little rock on which the lighthouse is built, it seems, at full tide, to be resting on the bosom of the water. Despite its oft placid aspect and dreamlike beauty, danger and death are never very far away; wild winds, rough waves and dangerous tide-rips await the unwary, and those who underrate the power of Nature may pay for it with their lives.

Fiddle Reef Lighthouse

Fiddle Reef Lighthouse it is called, and there for nearly twenty years, from March 1, 1905, until his resignation and superannuation in January of this year, Donald Henry McNeill has filled the arduous post of keeper, with singular courage and devotion to duty.

Behind this simple statement lies a wealth of unusual experience, a long history filled with colorful romance; for this dauntless soul is the third of a line of sturdy British Columbia pioneers, whose lives were spent in thrilling adventure, countless hardships and eager effort in the service of their country.

Any survey, however brief, of the lives of Donald Henry McNeill, of his father, William McNeill, and his grandfather, Captain William Henry McNeill, will convince one of the remarkable aptness of Mark Twain's saying, that in order to achieve success in life a man should first choose his own grandfather. One would fancy that Donald Henry McNeill had advailed himself of this advice and had made an exceedingly wise choice.

First White Settler

William Henry McNeill, trader, explorer, first white settler on the southeast end of Vancouver Island, and one of the founders of Victoria, was born in Edinburgh, Scotland, in 1803. At the early age of twelve he was on the seas, and became a master mariner when only twenty. As a boy of ten it had been his lot to witness the duel off Boston Lighthouse between the British frigate Shannon (Captain Philip Brooke), and the American cruiser Chesapeake (Captain Lawrence). Fifteen minutes the fight lasted, but the Chesapeake lost ninety-two officers and men and over 100 wounded; the Shannon's loss being three officers—including her captain, and fifty-eight wounded.

In command of the brig Llama, a fully armed and fully manned vessel, owned by the shipping firm of Bryant & Sturgis, of Boston, Mass., Captain William Henry McNeill reached the coast of British Columbia on the last lap of an exploring and trading expedition on the Atlantic and Pacific Oceans; visiting Polynesia (Tahiti, Society and Samoan Islands), passing thence to the Hawaiian Islands, and after spending some time in Honolulu harbor, sailed northeast across the Pacific. Passing along the California and Oregon coasts, the Columbia River and the coast of Washington, he sailed on to Vancouver Island. Quatsino Sound, Kyuquot, Nootka and Barkley Sounds were all explored with delight and interest, and on May 1, 1831, the harbor of Camosun was made, and McNeill explored the south end of Vancouver Island. From McNeill's records we have the following delightful description of the country as he and his crew then found it, and it is a source of congratulation that large areas—notably Beacon Hill Park—can still bear testimony to the beauty that so entranced these early adventurers.

Beautiful Parklike Country

"The general features and appearance of the surrounding country were much admired by Captain William Henry McNeill and crew of the Llama on account of the beautiful parklike country covered with wild, mixed, fragrant flowers of all colors; with scattered oak trees, maple and arbutus, Scotch fir and other shade trees. In appearance, the country for several miles was a natural, beautiful park. And also the rocks are ornamented with wild rose blossoms, and other shrub trees, affording magnificent scenery in the surrounding country and in the neighborhood of Camosun."

The brigantine Llama was the first ship to anchor in what is now Victoria Harbor; the second was the brig Cadboro, in 1842, with Captain James Scarborough in command.

Trading and exploring, McNeill sailed farther northward along the East Coast of Vancouver Island, and

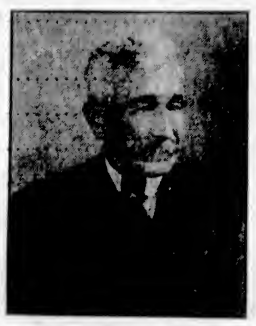

MR. DONALD HENRY McNEILL

northward still to Alaska. At Dixon Entrance, Kaighnee Strait, on the way to Alaska, the Llama received and answered a salute of big guns from the Hudson's Bay Company's bark Vancouver, in command of Captain William Ryan, and the brigantine Dryad (Captain Æmilius M. Simpson), for whom Fort Simpson was named.

Encounters With Indians

During the voyage of exploration, McNeill had some unpleasant encounters with the Chilcat Indians. Upon his return to Camosun, the site of which gave him particular joy and satisfaction, McNeill sailed across the Straits of Juan de Fuca, and traded with the Indians at many points along the Gulf and in Puget Sound. He anchored in August at the island now called McNeill Island, and the Indians, noticing the strange vessel, came from the surrounding settlements of Stellacoom, Nesqually, Cowlitz River, and other parts, to trade with the "Boston Man." Unable to pronounce his name, they gave him this title, and found their dealings with him most satisfactory, for he was just in all things.

The managers of the Hudson's Bay Company's posts were jealous of their trade with the Indians, and found the Llama seriously interfered with their returns, and Captain McNeill had a good deal of trouble with the factors. The Llama was once ordered to leave the waters of Southeastern Alaska, but McNeill ignored the orders of the Hudson's Bay Company, and traded where he chose. In April, 1832, on the British Columbia Coast, near Southern Alaska, the Hudson's Bay Company's brig Cadboro, with a crew of thirty-five men under Captain Thomas Sinclair, attempted to drive the Llama from the trading ground and put a stop to private trading. McNeill, with characteristic spirit, at once got twenty large cannon ready for action. The Cadboro retreated, greatly surprised at the unexpected resistance.

The courage displayed by Captain McNeill was something after the Factors' own hearts, and when the affair was reported, the Company offered to purchase the Llama and to retain the captain and his crew of thirty men. Bryant & Sturgis sold the brig and the Llama became one of the Hudson's Bay Company's fleet.

Reports Discoveries

A very comprehensive report of his discoveries and of the suitability of Camosun for a chief trading post, and settlement, was forwarded by McNeill to the Governor of the Hudson's Bay Company, Sir George Simpson, in London; and to Governor Dr. John McLaughlin, Chief Factor of the Northwest, which resulted in an expedition under (Sir) James Douglas being sent to examine the Southeastern end of Vancouver Island, and report on its suitability. McNeill was the principal guide to (Sir) James Douglas and his party. The historic landing of Douglas, at (now) Clover Point, from the steamer Beaver's rowboat, was made on March 14, 1843. The Beaver, in command of Captain William Henry McNeill, anchored in Camosun Harbor; from Clover Point the party walked overland to the harbor. For this valuable information, and his excellent report of August 10, 1837, McNeill received congratulations from Governor Dr. John McLaughlin, and the personal commendation of Governor Sir George Simpson and the Rt. Hon. Henry Labouchere, then Secretary of State for the Colonies, and the Board of Trade, London, England.

McNeill visited England in 1843, returning the following year. Two years later he was a member of the British Commission on the San Juan boundary dispute. He was Chief Factor at various northern trading posts, retiring from Fort Simpson in 1863. He resumed command of the Enterprise, one of his former vessels.

Apropos of the present-day revival of and very active interest in the mining industry in British Columbia, the following letter, written by Captain McNeill, and dealing with his mining activities in Queen Charlotte Islands, in 1851, should be of more than passing interest. The letter is to (Sir) James Douglas, and is dated from Port Simpson, on November 29, 1851:

Blasting Gold Quartz

"After leaving Victoria, I proceeded with the Una, to fulfill your instruction of October 4, 1851. We had a fair run of four days to Q.C.I., after which a gale of wind came on and detained us off Cape Henry eight days, consequently we did not anchor in Mitchell's Harbor until the 20th October. On the second day after we arrived we commenced blasting the rock at the old place. We commenced in a vein of quartz and were very successful. The rock proved to be rich with gold, as you will see by the specimens now forwarded per Dr. Kennedy. We followed the seam or vein and found it deeply impregnated with gold. The vein seems to take a direction up the mountain, in fact our men went half way to the top, say 300 feet above the water, and found quartz rock. In my opinion, gold will be found in many places hereafter on the west side of the Island, as quartz rock can be found in every direction. We found it in four different places in Mitchell's Harbor, but had no time to examine it.

"I am sorry to say that we had to leave off blasting and quit the place for Fort Simpson, on account of annoyance we experienced from the natives. They arrived in large numbers, say thirty canoes, and were much pleased to see us on first arrival, but when they saw us blasting and turning out so much gold they became excited and commenced depredations on us, stealing the tools and taking at least one-half of the gold that was thrown out by the blast. They would be concealed until the report of the blast was heard and then make a rush for the ore. A regular scramble between them and our men would then take place; they would take our men

THE FIDDLE REEF LIGHTHOUSE

by the legs and haul them away from the gold. Some blows were struck on those occasions, and the Indians drew their knives on our men often, who finally took fright and would not remain longer.

"The natives afterwards brought a quantity of gold to me, for which I traded, and now forward per the Una, together with that obtained by ourselves through blasting.

"Your faithful servant,

"W. H. McNEILL."

In another letter Captain McNeill writes: "The gold obtained by us at Q.C.I., through blasting, weighed fifty-nine pounds ten ounces. The men wished it to be valued at Victoria by you, as they were afraid if divided here that some of them would get more than his own share of the rock."

On September 3, 1865, Captain McNeill died at his home at McNeill's Bay, near Victoria. Here he had been the first white settler and had built a bark shack, and later, a substantial house, surrounded by considerable farm land, of which he originally possessed 264 acres, which has been the permanent home of three generations of McNeills. The house stands opposite Trial Island, with McNeill Point to the East and Gonzales Point to the West. From his bay, McNeill constructed a good road to Victoria by way of Ross Bay, Fairfield and Humbolt Street, and other roads and paths, entirely at his own expense, which are still used by the citizens of today.

A Seafaring Son

William McNeill, son of Captain William Henry McNeill, also followed the sea. He was born at the McNeill home, McNeill's Bay. He became master of the mail and passenger boat, carrying a crew of six men, which plied between Port Nesqually and Cowlitz River, at the head of Puget Sound, to Fort Victoria, Vancouver Island. Also from Fort Simpson to Fort Victoria. From Puget Sound, through the inland route past San Juan Island, he made many and perilous journeys by canoe, or in a large rowboat, exposed to much risk from the elements, and to the frequent hostility of the Indians, until a small steamer could be secured. A true pioneer, with the spirit of his father strong within him, he gave ten years of his life to gathering information for the Government, encountering much hardship and danger from wild animals and unfriendly Indians. His explorations on Queen Charlotte Islands proved of great value to the Government survey parties, helping to open up the country and to encourage settlement.

More important than all this would seem the life-saving work which was carried on with the utmost altruism by Mr. McNeill and his family, before the lighthouse and fog horn, proposed and urged by him, were finally erected on Trial Island.

In the home built by his grandfather, Donald Henry, the first child of William McNeill, was born on June 27th, 1854, the eldest of eight sons and three daughters, and his boyhood was spent on the McNeill farm facing the sea.

He became an explorer and prospector for the Government, forwarding his discoveries for their information and use. In this capacity, in 1885, he visited Nootka Sound, St. Joseph's Bay, Cape Scott and the neighboring country, also Nitinat and San Juan Valley; and upon his reports the Government surveyed and located settlers. In 1886, acting as land guide for the Government, he placed settlers in the Comox Valley and on the East and West Coast of Vancouver Island.

Explored Yukon River

In 1887-8 Mr. McNeill was one of the party of intrepid explorers who, in the charge of Mr. William Ogilvie, were engaged on the Dominion Government survey of the boundary line between Alaska and the North West Territory. They explored the Yukon, travsling the full length of the Yukon River—some 2,000 miles.

It was while in the service of the Dominion Government with Mr. William Ogilvie's survey party that Mr. McNeill knew so intimately the late George Washington Carmack, discoverer of the Klondyke, about the disposition of whose fortune so much controversy has been made public through the press during the past three years.

George Washington Carmack, discoverer of the Klondyke, and of gold on Bonanza Creek, was employed temporarily by William Ogilvie, at Dyea River, in June, 1887, to help pack the survey outfit across the mountains, and in company with McNeill packed to Lake Bennett. Thirty-five years later, McNeill read in the daily papers of the suit being carried on by Mrs. Graphie Grace Saftig, daughter of Carmack, and by his sister, Mrs. Rosie Curtis, as sole heirs to the fortune left by Carmack, and claimed by his second wife, Marguerite Carmack, whom he had married twenty-two years before his death, in Vancouver, after deserting his Indian wife and child.

Mr. McNeill's clear recollection of the story of Carmack, how he had been married to his Chilcat Indian wife, how he had been ably and stoically helped by her through great hardships to explore several creeks through the Yukon country, and how Carmack and her brother, Jim Mason ("Skookum Jim"), a Chilcat Indian of the Interior, prospected together and discovered the gold which instigated the big rush to the Klondyke, caused McNeill in his intense love of fair play to write several letters to Carmack's daughter, and to her attorney, setting forth clearly and forcefully the facts of the case, avowing himself willing to make such statements under oath, if by so doing he might help the lawful heirs to obtain justice. That he was successful in his most laudable efforts would seem apparent from the final decision in this most interesting case.

West Coast Telegraph Trail

The Telegraph Trail, up the West Coast of Vancouver Island to Cape Beal and Alberni, is another monument to the energy of Mr. McNeill; and in the location of agricultural, orchard and logging lands many more years of his useful life were passed. Speaking of some of the enterprises which he has undertaken, he says simply, "Most of the work was hard and dangerous. Once we were without food for four and a half days. My two companions died from the effects of this hard and dangerous expedition, and I nearly lost my life."

The building of the first public school, to serve McNeill and Oak Bay districts, was brought about by Mr. McNeill who, in 1894, called the first public meeting. He was elected a School Trustee, and served for seven years, faithfully and with satisfaction to the public.

In conjunction with his father and brother, Mr. McNeill played an important and humane part in the saving of life and ships off Trial Island during many years. Of this a great deal might be written and still the half left untold.

The hospitable McNeill home was at all times of day and night open to the shipwrecked mariner, or traveler, and shelter, warmth, food and clothing were unsparingly given, and the father and sons unflinchingly risked their lives in saving many wrecked or disabled men and women from a pitiless fate. Again and again the McNeill home did the work of a life-saving station.

Vessels Succored by McNeills

Among the vessels or steamers saved, or helped, were the—

Emma, wrecked.

Velos, wrecked on Trial Island, from which they helped to rescue twenty-two man.

Maud, disabled; rudder and steer-gear gone.

Islander, disabled; rope around her propeller and shaft.

It is not surprising, therefore, that the McNeill family were well qualified to judge of the urgent need of a lighthouse and fog horn for Trial Island, which they repeatedly recommended, and the satisfaction with which they viewed, at last, its erection, can well be imagined.

Why the appointment of lighthouse-keeper at Trial Island was not given to Donald Henry McNeill, who had so faithfully served the Government and who, with his family, had done so much to save and succor the shipwrecked, who had for many years also done so much for all in distress off Fiddle Reef, is more than difficult to understand. This was in 1903. Mr. McNeill at that time had already been in charge of Fiddle Reef lighthouse since the 1st of March, 1905. Yet his application for Trisl Island was refused, though in the previous year he had by his personal bravery saved a vessel, her crew, her passengers and cargo, from going to destruction on Chain Island Rocks.

Most Thrilling Experience

On the night of February 11th, 1907, occurred one of the most thrilling experiences of the keeper of Fiddle Reef light. There was a dense fog. About 9 p.m. he heard a steamer whistling out in the Straits. At half-past ten the sound was much nearer. He sounded the hand fog horn, trying to warn her off—but the ship came steadily on towards the rocks on the West side of Discovery Island. The fog horns were blowing at both Discovery and Trial Island, yet the vessel came blundering on, straight towards the dangers of Chain Islands. McNeill saw that a valuable steamer would be wrecked and lives lost; and despite the fact that a heavy sea was running, he put off in his boat, and by dint of hard rowing succeeded in reaching the vessel when she was within half of her own length off the Chain Island Rocks. He shouted out to "back water"; then boarding the vessel he told her captain of the dangerous position he was in. Captain Thomas Reilly, of the S.S. Montara Pacific Coast Steamship Company), at once surrendered the vessel to McNeill's guidance, who piloted her to safe anchorage on the East side of Fiddle Reef lighthouse, where her captain promised to keep her until McNeill should return to pilot her out of danger. The fog cleared next morning and McNeill returned to the Montara (loaded until the Plimsol marks were under), and guided her clear of the rocks back to her proper channel. The big steamer proceeded on her voyage to Skagway, while the pilot returned to his lonely station.

The Montara was an iron steamer of 1,695 tons net, built in 1881 at Chester, Pa., and owned by the Pacific Steamship Company, of San Francisco, California.

Many Letters of Thanks

For this splendid act of bravery McNeill received many letters of thanks, appreciation and commendation, his conduct being highly commended by the Minister of Marine and Fisheries at Ottawa, by the Deputy Minister, Ottawa, who requested the agent at Victoria to convey to McNeill the thanks of the Department; by the General Manager of the P.S. Company at Seattle, the P.S. Company's manager at San Francisco, and many others.

Many have been the occasions since then on which McNeill has rowed out and saved life—now of an Indian in difficulty with his craft, now of a white man with his skiff. Several citizens of Victoria owe their escape from drowning to the quick eye and strong arm of Donald McNeill; and it would seem fitting at this time to present him with a memorial embodying in some tangible form the gratitude of those he rescued.

Nor are his sympathies confined to Canada. During the recent terrible earthquake in Japan, a relative in Yokohama invited him to help the Japanese, and instantly McNeill, ever ready to aid the needy, responded with a generous portion of his savings.

Eldest Surviving Grandson

The eldest surviving grandson of Captain William Henry McNeill must have inherited a good deal of his grandfather's stoutness of heart and devotion to his calling, or he would never have remained for twenty long years the keeper of Fiddle Reef light, off the shore of Oak Bay. For at this Dominion Government station the fog horn is worked by hand, and not by power, as at the other lighthouses of the Marine Department at Victoria, B.C., and the light itself is fed by oil, which the keeper has to replenish, and see that it is always bright and burning; and the glass of the windows has to be cleared of the mist which gathers upon them when cold weather necessitates a fire. The fog horn at Fiddle Reef lighthouse station is a box-machine, which has to be taken outside on to the lighthouse platform, and worked by hand during all weather dangerous to shipping. From the date of McNeill's appointment to the present time, no other kind of fog horn has been installed, though the neighboring fog horns are worked by gasoline power, which entails far less labor upon the lighthouse keeper. Fiddle Reef is also a "one-man" station, the only one-man station in the vicinity; and all requests for a helper have been steadily refused. Working the fog horn by hand is much harder labor than operating a bigger station where gasoline power is employed, on account of the exposure day and night, in soaking fog, in rain, snow, sleet and wind—often at their worst; and the long hours of labor required. On many occasions McNeill has worked the fog horn by hand for sixteen hours, and over, at a stretch.

Yet there have been moments of compensation for his toil. For with an artist's eye, McNeill has viewed the beauty spread around him—to the West a full moon setting behind the Sooke Hills; to the East, over the distant snow-capped mountains and the water, the rising sun.

Year in, year out, without a soul to help him, this faithful, diligent and brave man has stuck to his post, not taking any holiday from his lighthouse during the long period of his service. Truly has he earned the thanks of his Department for his "long and faithful service as keeper of the lighthouse on Fiddle Reef," and the hope that he will enjoy to the utmost the years of rest he deserves.

That this position is no easy one to fill is evidenced by the fact that in the three weeks following Mr. D. H. McNeill's retirement as keeper of Fiddle Reef light, no less than three successors made trial of the work. The fourth is, we believe, still "carrying on."

The Pioneer Steamship of the Pacific Ocean

HUDSON'S BAY COMPANY'S SS. BEAVER IN VICTORIA HARBOR IN SEVENTIES
Captain William Henry McNeill, Grandfather of the Just-Retired Keeper of the Fiddle Island Lighthouse, Brought the Beaver Into Victoria Harbor in 1843.

In Milton's time sentences 500 words long were permitted, and even considered desirable.

A BAD COLD DEVELOPED INTO BRONCHITIS

Mrs. Levi Ogden, Amherst Shore, N.S., writes: "My baby girl had a very bad cold which turned to bronchitis, and she could not sleep at night for coughing. I gave her everything I could think of to relieve her, but nothing seemed to do her any good, and she was not getting any better. I was advised, by a friend, to try

DR. WOOD'S NORWAY PINE SYRUP

"I did so, and after giving her a few doses I saw good effects, so I kept on with it. I gave her two bottles, and her cough soon left her, and now she is as well as can be. I cannot praise 'Dr. Wood's' enough; it is certainly a wonderful medicine."

This preparation has been on the market for the past 35 years; manufactured only by The T. Milburn Co., Limited, Toronto, Ont. (Advt.)

"DIAMOND DYE" IT A BEAUTIFUL COLOR

Perfect home dyeing and tinting is guaranteed with Diamond Dyes. Just dip in cold water to tint soft, delicate shades, or boil to dye rich, permanent colors. Each 15-cent package contains directions so simple any woman can dye or tint lingerie, silks, ribbons, skirts, waists, dresses, coats, stockings, sweaters, draperies, coverings, hangings, everything new.

Buy "Diamond Dyes"—no other kind and tell your druggist whether the material you wish to color is wool or silk, or whether it is linen, or mixed goods. (Advt.)

"He is Risen"

Shelly's